"All the News That's Fit to Print."

The New York Times.

THE WEATHER
Fair, not quite so warm Friday; fair Saturday; moderate northwest winds.
☞ For weather report see next to last page.

VOL. LXVIII...NO. 22,406. * * * * NEW YORK, FRIDAY, MAY 30, 1919. TWENTY PAGES, TWO CENTS Metropolitan District 50 Mile Radius | THREE CENTS Within 200 Miles | FOUR CENTS Elsewhere

NC-4 GOES TO PLYMOUTH ON LAST HOP THIS MORNING; NEW OCEAN FLIGHT PRIZE

STARTS AT 2 A. M. OUR TIME

Washington Gets Late Word from Admiral Knapp.

PLYMOUTH WELCOME READY

Planes of British Air Ministry Will Escort American Fliers Into the Harbor.

WHOLE CITY IS STIRRED

Read's Crew to be Honored at Mayflower Rock of Pilgrims by Mayor and Officials.

Special to The New York Times.

WASHINGTON, Friday, May 30.—Rear Admiral Knapp notified the Navy Department early this morning that the NC-4 would leave Lisbon for Plymouth, England, at 6 o'clock this morning, Greenwich mean time, or 2 o'clock this morning, New York time.

The message reads:

NC-4 expects to leave Lisbon at 06:00, G. M. T., (2 A. M., New York time.)

The distance from Lisbon to Plymouth is 775 nautical miles and by starting at 6 o'clock the NC-4, with good luck, should arrive at Plymouth by 4 o'clock this afternoon London time, or noon New York time.

The distance of 800 miles between the Azores and Lisbon was covered in 9 hours and 44 minutes, with the plane traveling at an average speed of 82.14 miles an hour.

The route from Lisbon will be via Cape Finisterre and Brest to Plymouth. From Lisbon the plane will skirt the Portuguese coast, traveling due north to Cape Finisterre. From this point the course will be in a northeasterly direction across the Bay of Biscay to Brest, and from Brest the route will be northerly across the English Channel to Plymouth.

Five United States naval vessels are lying in the Bay of Biscay as station ships. The first station ship to be passed after the plane passes Cape Finisterre will be the destroyer Breckinridge, the second is the destroyer Barney, the third is the Chew, the fourth is the Hazlewood, and the fifth is the Elliott.

PLYMOUTH MAKES READY.

Crew of NC-4 to be Honored at Rock of Mayflower Pilgrims.

Copyright, 1919, by The New York Times Company.

Special Cable to THE NEW YORK TIMES.

PLYMOUTH, May 29.—If Lieut. Commander Read and his comrades are able to complete the journey from Lisbon to Britain they are assured of the heartiest welcome. Every one is hoping that they will arrive today.

The Mayor and the members of the corporation have arranged a reception in which the representatives of every section of the civilian, naval, military, and aviation community shall unite in congratulation.

The American naval base has arranged to wireless Lieut. Commander Read urging that the NC-4 should descend inside the breakwater here, where it is proposed that American naval officials will meet the party and take Commander Read and his crew ashore at the Old World Barbican quay.

There the Mayor and others will gather at the historic stone marking the embarkation place of the Mayflower Pilgrims.

The Government has ordered flying boats and seaplanes to join the escort which will accompany the aerial travelers for the last few miles. It is reported that Hawker and Grieve intend joining the escort, or at any rate being among the welcoming party on Barbican Quay.

The American vessels anchored in the Sound are decorated with the Stars and Stripes. Should anything adverse happen after leaving Lisbon the aviators will make for Brest and repair there, but if everything is favorable they will not stop until they enter Plymouth Sound.

PLYMOUTH, May 29, (Associated Press.)—It was announced here tonight that the British Air Ministry is planning to give the United States naval seaplane NC-4 and its crew a great reception. Three flying boats, in addition to two airplanes, will go out to escort the Americans to the Royal Air Force mooring station in the Cattewater, the mouth of the Plym River.

The Americans will be guests of honor at the Royal Air Force station, probably on the day following their arrival.

The program of entertainment which has been planned here in honor of the crew of the NC-4, when they arrive from Lisbon, will embrace the meeting of the incoming seaplane by British seaplanes, a salute with Very lights, and an escort to the landing place near the Aroostook, which the American fliers will board immediately.

The civic welcome will be left until the following morning. Then the Amer-

Continued on Page Four.

SIX (6) BELL-ANS IN HOT WATER quickly relieves Indigestion—Don't forget.—Advt.

CALOX TOOTH POWDER Cleans—Whitens—Preserves.—Advt.

President Summons Crews of the Seaplanes; They Will Later Be Guests of King George

PLYMOUTH, May 29, (Associated Press.)—President Wilson has summoned the crew of the NC-4 to proceed as speedily as possible from Plymouth to Paris, it was announced here today. He desires them to attend the aviation conference in Paris. The crews of the NC-3 and NC-1 also will proceed to Paris after a visit to London, where they will be guests at an official reception and will be presented to the King.

It is presumed here that the crews of the American seaplanes have been called to Paris to give experts the benefit of the knowledge they have gained from their flight.

PUTS UP $25,000 FOR PARIS FLIGHT

Raymond Orteig Offers Prize for First Non-Stop Trip from America.

AERO CLUB TO FIX RULES

Can Make Start from French Capital and Come Here if It Is Preferred.

Raymond Orteig, proprietor of the Hotels Lafayette and Brevoort, has offered a prize of $25,000 for a non-stop flight from New York to Paris or Paris to New York by any aviator of allied nationality. His offer was made to the Aero Club of America, which has under consideration the conditions to govern such a flight.

The distance from Paris to New York is roughly 3,600 miles, or more than twice that which has yet been covered by an airplane in a single flight. Mr. Orteig had made his offer to stand for five years, during which period he is confident that planes will be developed capable of making the distance.

Mr. Orteig said that he had become interested in aviation during the last few months through meeting many of the French fliers who had come to this country. He joined the Aero Club of America a short time ago, when its dinner was held in honor of Rickenbacker. Mr. Orteig's proposal was made in the following letter:

New York, May 22.

Aero Club of America, 297 Madison Avenue, New York City.

Gentlemen: As a stimulus to the courageous aviators, I desire to offer through the auspices and regulations of the Aero Club of America, a prize of $25,000 to the first aviator of any allied country crossing the Atlantic in one flight, from Paris to New York or New York to Paris, all other details in your care. Yours very sincerely,

RAYMOND ORTEIG.

The reply of the Aero Club of America to Mr. R. Orteig was as follows:

May 26, 1919.

Mr. Raymond Orteig, 15 Fifth Avenue, New York City.

My Dear Mr. Orteig: I have the honor to acknowledge receipt of your letter of May 22d offering a prize of $25,000 to the first aviator crossing the Atlantic in one flight, from Paris to New York or New York to Paris, and of any allied nationality, leaving the details to the Aero Club of America.

A meeting of the Board of Governors is convened for this coming Wednesday, when I shall be very glad to lay your splendid offer before them.

In the meantime, and to substantiate your initial offer as contained in your letter of May 22, would you be so kind as to give us a bank guarantee or put up this amount of $25,000 in escrow and draw up a formal deed of gift to the Aero Club of America to be presented at the meeting of the board for its official action.

I wish to tender on behalf of the Aero Club of America, its officers and members, our very great appreciation of this offer you have made and for the co-operation and support you are affording to the development of ocean travel. Yours gratefully,

AUGUSTUS POST, Secretary.

Mr. Orteig sent the following reply on Wednesday:

May 28, 1919.

Aero Club of America, 297 Madison Avenue, New York City:

Gentlemen—Your letter of May 26, through Mr. Augustus Post, Secretary, received, and in reply I beg to advise you that in pursuance of your suggestion of a bank guaranty as assurance of the fulfillment on my part of the offer proposed by me, I have made preliminary arrangements with my bankers, A. Iselin & Co., for the guaranty of $25,000 to the Aero Club, to be paid by the club to the first aviator of any of the allied nations crossing the Atlantic in one continuous air flight, from New York to Paris or vice versa, in accordance with terms and conditions to be laid down by the Aero Club and acquiesced in by me. The offer to remain good for a period of five years from date.

If you will please submit to me the proposed terms and conditions of the club governing the flight, and with which it will be necessary for the aviator to comply in order to be entitled to the prize, I will write you a formal letter embodying the proposition in its final shape, together with the bank guaranty in relation to same.

Very truly yours,

RAYMOND ORTEIG.

The Aero Club has not yet made known its action on the offer or its proposed conditions for the flight.

Mr. Orteig was born in France, near Pau, and has lived in this country since 1882. His two hotels have been great centres for the French in New York, especially during and since the war. The Hotel Brevoort is one of the landmarks of the city.

WASHINGTON'S NEWEST AND BEST, WARDMAN PARK HOTEL. Write for information. H. Albert, (formerly Mgr. The Homestead, Hot Springs, Va.)—Advt.

COL. ROBERT BACON DIES IN HOSPITAL

Ex-Secretary of State Expires of Blood Poisoning After Mastoiditis Operation.

EX-AMBASSADOR TO FRANCE

Noted Financier Was Former Member of Firm of J. Pierpont Morgan—His War Services.

Colonel Robert Bacon, former Secretary of State and ex-Ambassador to France, died last night at 11:30 o'clock in the New York Eye and Ear Infirmary, as the result of the development of blood poisoning in the neck following an operation for mastoiditis performed on last Saturday by Dr. Adrian Van S. Lambert. An hour previously Dr. Alexander Lambert, who was in charge of the case, had held out hopes of a recovery, but at 11 o'clock a change for the worse set in and Mrs. Bacon and the three sons and daughter were summoned to the bedside from the Bacon home, 1 Park Avenue. They arrived shortly before the end.

Other physicians who were called in consultation last night were Dr. W. F. Phair of Baltimore, Dr. Gorham Bacon, and Dr. Samuel Lambert. Major Robert L. Bacon, the oldest son, said that his father had contracted influenza during his military service in France and that he had suffered from mastoiditis since then. He returned to this country on April 5. He had received the Distinguished Service Medal, the Croix de Guerre, and had been made a Commander of the Legion of Honor.

Robert Bacon's Career.

Robert Bacon was born in Boston on July 5, 1860. His ancestors were among the early settlers in Massachusetts. He received his early schooling at Groton and entered Harvard in 1877, and it was there that his friendship with Theodore Roosevelt began. At college he took great interest in rowing, polo, and tennis.

After leaving college Mr. Bacon entered the employment of Lee, Higginson & Co., the Boston bankers. He came to New York City in 1883, and became a member of the banking firm of E. Rollins Morse & Bro. Subsequently he became associated with the late J. Pierpont Morgan. The older man recognized the financial sagacity of his young associate and made him a member of the firm. He was intrusted with the most important financial tasks then pending, and soon came to be looked on as one of the great figures in the financial world. Railroads and large industrial enterprises were his particular specialties.

When Mr. Morgan was in Europe in 1901 the corner in Northern Pacific, which resulted in the panic, was carried through. It was at this time that Mr. Bacon, to all intents and purposes the acting head of the firm, demonstrated his great abilities. During the trying period prior to and following the panic he was in daily conference with James

Continued on Page Nine.

Britain Owes Us 4 Billions; We Owe Her $210,000,000

LONDON, May 29.—J. Austen Chamberlain, Chancellor of the Exchequer, announced in the House of Commons today that the present indebtedness of the British Government to the American Government is $4,260,000,000, while the various American departments owe the British departments, roughly, $210,000,000.

The Chancellor said that dollar securities, including Canadian securities, now held under the Treasury deposit scheme amount to just a little more than $500,000,000, most of which has been placed as collateral for loans in America.

In addition to the deposit, Mr. Chamberlain added, securities to the value of $106,111,000 had been purchased by the Treasury. Most of these were sold, however.

TORONTO STRIKE ORDERED; CABINET PARLEY FAILS

Call Is Issued This Morning for Walkout Today by All but Exempted Trades.

PREMIER MEETS WORKERS

Borden Appeals to Employers to View the Labor Situation Throughout the World.

HOLD TROOPS AT HALIFAX

Westward Sweep of Unrest Ties Up Power Plants—Some Winnipeg Employes Return.

Special to The New York Times.

TORONTO, Friday, May 30.—Negotiations with Sir Robert Borden at Ottawa to prevent a general strike in Toronto taking place this morning have failed, according to statements issued after midnight.

All the Toronto parties to the gathering are returning with no prospect of an amicable settlement.

The Premier told the labor men at the conference that it was impossible for the Government to accede to their demands for an eight-hour day and recognition of collective bargaining, as that was not within their rights.

The employers expressed a willingness to arbitrate on the hours question.

Shortly after midnight the Toronto Strike Committee of Fifteen issued an announcement that a general strike goes into effect here at 10 o'clock this morning.

A list of the callings excepted from the strike order was posted. It included workers in hotels, cafés, dairies, bakeries, gas houses, waterworks, artificial limb works, picture and theatre operators, policemen, firemen, school teachers, professors, doctors, hospital help, and clergy. All others must stop work, according to the order.

Representatives of the municipality, the Board of Trade, and the Manufacturers' Association of Toronto, with union leaders, conferred with Premier Borden at Ottawa.

The employers' offer was to grant to the metal workers a 46-hour week, or to arbitrate the question of hours, provided the men would return to work in the meantime under pre-strike conditions.

The metal workers' principal demands are for a 44-hour week and recognition of "collective bargaining."

Cabinet Conference Fails.

OTTAWA, May 29.—Premier Borden met a delegation from Toronto here today in an effort to head off the general strike in Toronto, called for tomorrow morning. The conferees discussed the situation throughout the morning, but apparently without result, as the meeting was resumed this afternoon after a brief recess.

The labor men in Toronto proposed a strike on Friday to enforce their demand for an eight-hour day.

During the recess, employers and employes in the metal trades also met separately to formulate proposals for consideration at a joint meeting at 3:30 P. M. At 5 o'clock the two parties again went before Premier Borden and members of the Cabinet.

A sharp divergence over the ques-

Continued on Page Three.

London Expects New Irish Revolt; Irish-American Delegates Blamed

LONDON, May 29.—An impending new rebellion in Ireland, with hints of some imminent drastic action by the Government, has been the subject of prominent paragraphs and articles in some London newspapers in the last few days.

The Daily Mail, which printed a conspicuous article yesterday, predicting that the rebellion would be more serious than the last, owing to the encouragement given to the Sinn Fein's republican movement by Messrs. Walsh, Dunne, and Ryan, the American delegates, carries today a report that Walter Hume Long is to replace Sir James Ian Macpherson as Chief Secretary.

Copyright, 1919, by The Chicago Tribune Co.

LONDON, May 29.—The situation in Ireland becomes steadily more desperate. News from Paris that Lloyd George has refused to see the Irish-American delegation and that Secretary Lansing has declined to make further efforts to obtain passports permitting President de Valera to go to Paris is only what every sane person knows would be the result.

The fact is the visit of Frank Walsh, ex-Governor Dunne, and Michael Ryan to Ireland made a peaceful attempt to settle the Irish question almost impossible. Whatever may have been their intention, they seem to have conveyed the impression to the people of Ireland that the United States had already recognized the Irish republic.

In The Freeman's Journal at Dublin of May 5 Walsh is quoted as follows:

"We do not appear in Paris or in Ireland in any position except as that of advocates of the present Irish republic."

Mr. Walsh was then asked if the people of the United States recognized the existence of the present Irish republic and his reply was in the affirmative.

MAGNIFICO—A cigar known by its bouquet. Mild too. Of Key West make. Exclusively in UNITED CIGAR STORES.—Advt.

SIX (6) BELL-ANS IN HOT WATER quickly relieves Indigestion—Don't forget.—Advt.

GERMANS' COUNTERPROPOSALS ARE IN; ALLIED LEADERS EXPECT SIGNATURE, AND WILSON PLANS TO SAIL JUNE 6

BIG FOUR HASTEN TREATY

Put Forward by a Week's Consideration of It by Germans.

FOE KNOWS HE IS HELPLESS

Bombardment of German Cities Said to be One Consequence if He Rejects Treaty.

WILSON PLANS QUICK START

Will Leave for Home Via Belgium as Soon as Treaty Is Signed.

By RICHARD V. OULAHAN.

Copyright, 1919, by The New York Times Company.

Special Cable to THE NEW YORK TIMES.

PARIS, May 27.—President Wilson has decided to leave Paris immediately upon the signing of the German Peace Treaty and sail for the United States, without waiting for the conclusion of the treaty with Austria. Developments today indicate that he will be able to depart about June 6, which means the German treaty will be signed not later than that day. Arrangements are being made with a view to the President sailing from a Belgian port, instead of going to Brest, where he had expected to embark on the transport George Washington. The George Washington draws too much water to enable her to enter Antwerp harbor, but it is possible that she may lie off Ostend and take the President and Mrs. Wilson aboard there.

Action has apparently been taken by the Council of Four which insures the completion of the German peace exchanges sooner than had been expected. Just what has been done has not yet been disclosed, but it is evident that the Big Four determined to shorten the time of the program tentatively arranged for dealing with the German plenipotentiaries at Versailles. Under this tentative program the signing of the German treaty would not have taken place until about June 13.

When the Governing Council of the Allies consented to give the Germans an additional week within which to submit objections and counterproposals to the allied peace terms the disposition was to show very much greater leniency toward the enemy envoys than had been originally intended.

The French spokesmen let it be known to the press that it was probable that the Governing Council would take eight days to consider the German objections and counterproposals. As the Germans under the extension granted them have until Thursday to submit their documentary proposals, this would postpone until June 6 the presentation of the peace treaty, somewhat revised, for the signature of the German plenipotenties. But it was explained by the French spokesmen that the Governing Council was inclined to give the Germans an additional week, or until June 13, to make up their minds to sign the treaty. The program was to inform the enemy representatives that on that date, or thereabouts, they must appear in the Hall of Mirrors of the Palace of Versailles to attach their signatures to the document.

Council Changes Its Mind.

Now, however, according to what is understood today, the Council of Four has changed its mind and intends to have the treaty signed a week or so before that date. Considerable time has been saved through answering the prior German communications promptly.

The general memorandum of the Germans may take several days for consideration by the Governing Council, but the prospects now are that the treaty exchanges will be hurried to a conclusion so as to insure the ceremony of signing in time to enable President Wilson to leave Paris not later than June 6.

The allied plenipotentiaries seem united in the belief that the Germans will sign on the day fixed for the ceremony. There has been much speculation and gossip along the line of the view that the Ebert Government will direct its plenipotentiaries not to sign. Those who hold this view manage to build up what appears to be a good case, but all the evidence at hand (some of it from inside German sources), indicates that the German Government leaders are convinced that no other course is open to them than to accept the allied terms, harsh and humiliating as they seem to be.

Even casting aside all direct evidence of the German attitude, the facts point very conclusively to enemy acceptance.

No doubt exists in the best-informed circles here that the German Government thoroughly understands that it will be worse for Germany in the end if her leaders defy the Allies at this juncture.

Refusal on the part of Germany to accept the conditions would bring joy in certain allied military circles, where a nominal resumption of hostilities would open the way for the imposition upon Germany of terms more severe than those contained in the present treaty draft. All aspirations of that large class

Continued on Page Two.

Insure Baby's Health through the Summer by starting him now on IMPERIAL GRANUM, the Unsweetened Food.—Advt.

Switzerland Decides to Refuse Allied Proposal For a Blockade If Germany Rejects the Treaty

GENEVA, May 29, (Associated Press.)—The Swiss Government has decided to reply negatively to the Allied note concerning the blockade of Germany if Germany refuses to sign the peace treaty.

It is held that compliance would infringe Swiss neutrality.

A recent dispatch from Berne quoted the New Gazette of Zurich, a paper friendly to the Allies, as asserting that the note addressed to the Swiss Government asking whether it would be willing and ready to enforce a severe blockade against Germany, if necessary, was "a smashing blow against self-determination by small nations" and "a bitter commentary on President Ador's declaration that Switzerland 'can enter the League of Nations with a proud and erect head.'"

Another dispatch stated that the note had created a painful impression generally in Switzerland, and had been commented upon widely as an infringement upon the independence of small countries.

FIUME TO BE FREE UNDER THE LEAGUE

Virtual Agreement to Add to City Region to West in Independent State.

ITALY TO RECEIVE ISLANDS

May Also Get Zara and Sebenico—Wilson Firm at Conferences.

PARIS, May 29.—The Temps says today that an agreement has virtually been reached on the Adriatic question and that President Wilson, who saw the Jugoslav delegates today, has given his consent to the arrangement, which Premier Orlando of Italy has accepted.

According to The Temps, the essential points in the agreement are:

First—Fiume, not including the suburb of Suchak, forms, with the region to the west, an independent State under the League of Nations. This State will be bounded by Italian territory and will contain the railroad from Fiume to Laibach.

Second—Zara, (the capital of Dalmatia,) and Sebenico, (70 miles southeast of Triest on the Adriatic,) will be placed under the sovereignty of Italy, which renounces any other part of the Dalmatian coast and hinterland.

Third—Italy will exercise sovereignty over islands called strategic, namely Cherso, (twelve miles southwest of Fiume, belonging to Istria,) Lussin (southwest of Cherso and also Istria,) and Lissa, (thirty-three miles southwest of Spalato, in the Adriatic, belonging to Dalmatia,) with the outlying islands.

Furthermore, says The Temps, the League of Nations grants Italy the mandate over Albania, where the treaty of London assured to Italy a preponderating influence.

According to other reports here, Italy will not receive Zara and Sebenico.

Wilson Firm at Wednesday Session.

By RICHARD V. OULAHAN.

Copyright, 1919, by The New York Times Company.

By Wireless to THE NEW YORK TIMES.

PARIS, May 28.—Optimistic assertions made this evening that the Fiume question had been settled proved to be unfounded.

After many private conferences early in the day, in which President Wilson, Premier Orlando, and others participated, the Council of Four met this afternoon in the hope of reaching an agreement on all the conflicting claims of Italy and the Jugoslavs. President Wilson declined to recede from his position with reference to certain aspects of the compromise suggested.

He laid down the principle that Italy, Great Britain and France had no right to dispose of the territory ceded to Italy by the Treaty of London without the consent of the peoples in such territory who were friendly to the allied cause. The only concession he was willing to make was to let their future political status be determined by a plebiscite.

The compromise provided that Fiume should be a sovereign State, but represented by Italy abroad. President Wilson refused to agree to this, but suggested that Fiume be made a free port under the trusteeship of the League of Nations.

The main objection of the President to the compromise, however, was that it cedes Istria to Italy. The President insisted that the portion of Istria east of the Alps, which he regards as the natural boundary of Italy, should have the right to vote on whether to go to Italy or the Jugoslavs.

As the matter stood tonight, the Italian problem seemed unlikely to be adjusted with the consent of President Wilson unless the European allies abandon the treaty of London and Italy acknowledged the principle of the rights of peoples to self-determination.

Spirited Colloquy with Orlando.

At the session of the Council of Four on Monday President Wilson took the same stand. Although several important officials connected with the American Peace Mission were said to have indorsed the compromise, the President was credited with having told the other members of the council that he would have none of it. Then, according to

Continued on Page Two.

HARTSHORNE, FALES & CO., Members N. Y. Stock Exchange, 71 Broadway.—Advt.

BERLIN MUDDLED REPLY TO ENTENTE

Incomplete Version Published Before Text Was Presented at Versailles Conference.

WON'T SIGN, TEUTONS INSIST

Bernstorff, Shocked at Allied Attitude, Talks of Magnanimity of Counter-Terms.

By GEORGE RENWICK.

Copyright, 1919, by The New York Times Company.

Special Cable to THE NEW YORK TIMES.

BERLIN, May 28.—A rather pathetic governmental muddle marked the concluding stage of preparation of the German reply to the peace terms last evening.

Two gatherings were called at the Foreign Office, one being attended by the foreign newspaper correspondents and the other by representatives of the German press. At both meetings a general version of the reply and a summary of the counterproposals were communicated under seal of secrecy, the request being specially made that nothing should be telegraphed till the following morning. Two hours later the correspondents and German press were informed that this embargo had been removed.

The news agencies then proceeded to wire abroad the preamble and summary, a fuller version of the second of which was finished at a still later hour. All this matter filled up German newspapers this morning.

During this forenoon, however, I found three Government departments were in an excited and irritable mood, though the reason for this did not appear till much later.

The Foreign Office, in giving out what it did last night, was under the impression that it was acting on instructions from the Cabinet, and Bernstorff's Peace Department believed [illegible] was in order and final. But those [illegible] departments were surprised to [illegible] this morning that the reply had not been presented at Versailles, and the Cabinet, Foreign Office and Peace Department had some rather angry mutual recriminations regarding this breach in international etiquette.

Late this evening I discovered there was another reason for this interdepartmental bickering. It was nothing less than that yesterday, at the eleventh hour, the Government, unaware that anything had been given out to the press, had sanctioned considerable alterations to and extension of the reply, so that in its present form it is now about twice as lengthy as it was yesterday, having been restored to something like the length which it assumed before the Prime Minister and several of his collegues went to Spa. Its tone and features generally have undergone no radical change, but the press will have to print the whole thing over again.

Four bodies have been working on the reply, the Versailles delegation, the Cabinet, the Foreign Office, and the Peace Department. These four apparently have not been working at all together. There have been rather too many peace cooks, in fact.

Except on a basis such as that now proposed, or on one very closely approaching it, the German Government will not sign the Peace Treaty. These words may be taken as quite as good as official.

The only really optimistic person to whom I have spoken in the course of the day is Count Bernstorff, head of the German Peace Department. During the talk I had with him he said the Entente's proposals were "as impossible as eating one's cake and having it."

"The cardinal point of our reply," he went on, "is that Germany opposes emphatically the spirit in which the enemy peace proposals are conceived. We regard that as foreign to the Wilsonian program. What we demand is a radical change of that spirit so as give expression mainly to things.

"The first is that the League of Nations covenant, being in its present form nothing less than a continuation of the existing coalition against us and a repetition in fact of the Holy Alliance must be changed in such a way that real

Continued on Page Two.

CARDINAL GIBBONS URGES ALL CATHOLICS to use THE MANUAL OF PRAYERS.—Advt.

REPLY TO ALLIES IN GERMAN

Thirty Interpreters Begin Translating Document of 146 Pages.

WANT ALSACE TO HELP PAY

Proposal Made That All Ceded Territories Share in War Obligations.

OFFER MORE TO BELGIUM

Berlin Reactionary Press Condemns the Counterproposals as Too Liberal.

PARIS, May 29, (Associated Press.)—The counterproposals formulated by the German delegation at Versailles have been delivered through the French authorities to the Secretariat of the Peace Conference.

The Germans presented only three copies of the counterproposals. Twenty interpreters were busy today translating the document from German into English and French. Baron von Lersner, of the German delegation, in delivering the counterproposals explained that there had been no time for translation. It seems unlikely that the translated treaty will be complete before Saturday.

The German reply was received in installments. The first installment comprised 88 pages and other installments followed. The total is 146 pages.

The reply bears the caption: "Observations of the German Delegation on the Conditions of Peace."

Sarre Protest Pressed.

The German counterproposals have been received with the greatest interest by the members of the Peace Conference, especially the claims for immediate membership in the League of Nations, for a plebiscite to decide the disposition of Silesia, and for the fixing of a definite sum for reparations.

With the exception of France, all the major Powers would agree to the immediate admission of Germany to the League, but France is unalterably opposed, and so there is no possibility of this being done.

The $25,000,000,000 fixed by the Germans for reparations corresponds with the amount which several American and British financial advisers had agreed that the Germans could reasonably be expected to pay, and it is not impossible that some changes will be granted in the financial terms of the treaty.

In the section treating of territorial questions the German counterproposals say, according to a synopsis reaching Paris by the way of Basle, that "the territory of the Sarre, inhabited by 600,000 persons, is to be detached from the German Empire solely because of claims upon its coal." It is set forth that during fifteen years the territory is to be subject to the control of a commission "in the nomination of which the population has no choice."

Regarding Schleswig-Holstein, the German reply asserts that the frontier which will be voted upon under the stipulations of the treaty "goes much further even than the Danish Government desires."

June 15 is the earliest possible date on which the German treaty can be signed, if no obstructions are encountered, but June 20 is the more probable date for its signature, and the departure of President Wilson for the United States, according to a member of the American Peace Delegation who discussed the situation with the correspondent today.

Ministers Landsberg and Giesberts, of the German delegation, will leave here tonight for Berlin. Count von Brockdorff-Rantzau, Chairman of the delegation, will remain, as he has to sign three more notes which will be transmitted to the Secretariat of the Peace Conference.

A special train equipped with wireless telegraph apparatus, which was used by German General Headquarters and the former German Emperor during the war, arrived at Versailles today. The train consists of five coaches, in one of which the transmitters and receivers are installed. The antennae are so arranged that they can be lowered when the train goes through tunnels.

Want Alsace to Pay a Share.

BERLIN, May 28, (Associated Press.)—According to a semi-official statement the full indemnity which Germany offers to pay in her counterproposals to the peace terms will include sums going to Belgium against advances by the Allies and also the value of all military and civil property surrendered by Germany since the armistice.

It is further conditioned upon territorial arrangements, if the imperial territory is reduced the sum to be paid is to be correspondingly distributed, Alsace-Lorraine and Posen, for instance, bearing their proportionate share.

The conservative press of Berlin condemns the counterproposals submitted by Germany, especially the financial and military concessions which are granted.

The Pan-German Gazette brands the reply as "suicide." The Post says:

"The German people are doomed to slavery between two masters until a new

Germany arrives to break the chains."

The Kreuz Zeitung is skeptical of the success of the counterproposals, despite what is calls "Count von Brockdorff-Rantzau's submissiveness."

The Tägliche Rundschau says:

"The German reply is fully as depressing as the Entente terms."

The semi-official Wolff Bureau is circulating a story under an Amsterdam date which asserts that the United States is "becoming increasingly dissatisfied with developments at Versailles," and that there is an "unmistakable strengthening of the inclination for an understanding with Germany through a modification of the peace terms."

A correspondent of a German newspaper at Versailles asserts that the Poles are "especially favored by the Entente because they propose to take over Russia's debt to France, which totals 20,000,000,000 francs."

Alleged Protest on Publicity.

VERSAILLES, May 29, (Associated Press.)—When Count von Brockdorff-Rantzau, head of the German Peace Mission, learned that the text of the counterproposals, submitted today by the Germans, had been cabled to American newspapers, he immediately telegraphed a protest to Berlin, declaring it to be a discourteous act toward the Entente Chancelleries. He received a reply tonight explaining that there had been a misunderstanding.

The Count then notified Colonel Henry, liaison officer between the German and allied missions, of the contents of the reply he had received from Berlin.

Schwartz Charges Muddling.

DRESDEN, May 28, (Associated Press.)—Herr Schwartz, Economic Minister, who has returned here from Versailles after his withdrawal from the German Peace Delegation, which he had criticized, asserts that the peace situation in Paris has been badly muddled by the Entente leaders.

M. Clemenceau, he goes on to say, has been forced to adopt every theatrical device, such as lining the Paris boulevards with German cannon, to induce the French people to believe that Germany will make complete reparation.

President Wilson's politics, he says, are clearly discernible in an attempt to drive a wedge between Germany and Russia, as "he betrays the fear of an understanding by Germany, Russia and Japan, which would be bound to be inimical to Anglo-American interests."

SAYS GERMANS LOST 198 U-BOATS IN WAR

Berlin Paper Reports Crews Sank 14 and That Several Thousand Sailors Became Insane.

BASLE, May 28.—Germany lost 198 submarines during the war, according to statistics on this branch of the German naval service published in the Berlin Vossische Zeitung. This number included seven submarines interned in foreign ports and 14 destroyed by their own crews.

More than 3,000 sailors lost their lives in the submarine sinkings, the statistics show, while several thousand others lost their reason and had to be committed to lunatic asylums.

FRANCE LOOKS TO US FOR FINANCIAL AID

Retrenchment and Policy of National Production Will Insure It, Klotz Says.

PARIS, May 29, (French Wireless Service.)—In outlining his financial policy in a long speech to the Senate on Tuesday afternoon Louis Klotz, the Finance Minister, declared it was necessary in the first place to pursue a course which, on the one hand, would eliminate all superfluous expenses, and, on the other, would promote such national means of production as should be encouraged and developed.

In the process, the Minister said, France might be sure of finding help available from the United States if the finances of France were wisely managed. As to the budget situation the Minister said:

"The budget expenses for 1919 will amount to 16,000,000,000 francs, (normally about $320,000,000,) of which 10,000,000,000 francs will go to pay the interest on the foreign debt and 4,000,000,000 francs will be for military expenses. Estimating the receipts at 11,000,000,000 francs, there remain 5,000,000,000 francs to be found."

M. Klotz said that the restoration of the budget balance and the decrease in fiduciary inflation would facilitate French payments in foreign countries.

"This is very important," he continued, "as our foreign debt amounts to 27,000,000,000 francs in capital and 1,000,000,000 francs in annuities, but it is offset to the extent of 7,200,000,000 francs by our advances to some foreign Governments and by about 4,000,000,000 francs owed by some of our allies for the payment for material handed over to them.

"The credits necessary to pay in the coming years for the surplus of our importations, thus checking the depreciation in exchange, remain to be found. We rely upon the cordial co-operation which has never been refused to us since the Americans joined in the war. We cannot yet determine the formula of our future financial relations with the great Republic, but we may rest assured of finding in the United States the amount of credit which a wise and clever management of our affairs will win for us. In any case, the sums which America has consented to advance in the coming months will enable us to meet our needs.

"For us to feel any discouragement would be unworthy of the heroism displayed by the French combatants during the hostilities. Incidentally, it is not true that there was any fiscal slackness in our country during the war. On the contrary, we have been following for the last five years a fiscal policy dictated by the conviction that it was necessary to set over against the demands of credit the receipts necessary for the payment of arrears and loans. We intend to pursue the same policy in the future."

In conclusion the Finance Minister asked the Senate "to continue giving its loyal and constant assistance to the Government so as to enable it to overcome difficulties which, though serious, are far from being so serious as those which the country managed to overcome during the war."

The Ministry of Finance, it became known today, proposes to increase the tax on imported tobacco 100 per cent. The tax on French tobacco will be raised 25 per cent.

TURKS STILL SHOW FIGHT,

Greeks and Italians Defeating Remnants of Their Army.

Copyright, 1919, by Chicago Tribune Co.

PARIS, May 28.—A new, if small, war has developed in the east with the Greeks and Italians pitted against the Turks. Greeks marching from Smyrna occupied Afium-Karahissar, and Italian cavalry, disembarking at Adalia, reached Konieh, cutting the Bagdad Railroad in two places.

Disorganized remnants of the old Turkish Army resisted the Greek and Italian advance, the succeeding skirmishes resulting in casualties, especially for the Turks.

URGES 3 MANDATES TO GOVERN TURKEY

Morgenthau Wants Separate Administrations for Constantinople, Armenia, Anatolia.

BUT FAVORS ONE GOVERNOR

Would Refuse to Recognize Secret Treaties and Give Mandatary to Americans or British.

By RICHARD V. OULAHAN.

Copyright, 1919, by The New York Times Company.

Special Cable to THE NEW YORK TIMES.

PARIS, May 27.—The plan for the Government of the Turkish territory submitted to President Wilson by Henry Morgenthau, former American Ambassador at Constantinople, provides that this territory should be dealt with under three different mandates. An erroneous impression of the Morgenthau plan seems to have reached the United States, where, according to telegrams received at Paris, the understanding prevails that he recommended that Constantinople be united with Armenia and other geographical areas under a single Governor. Mr. Morgenthau proposed a scheme quite to the contrary.

In his communication to the President outlining his plan, Mr. Morgenthau suggests that the Government of Asia Minor should be dealt with under three different mandates, first for Constantinople and its zone, second for Turkish Anatolia, and third for Armenia. The reason given for not uniting the three areas under a single mandate is that the methods of government in each area are different. Mr. Morgenthau points out, however, that in order to facilitate the political and economic development of the whole country, these three areas should be placed under one and the same mandatory power, with a single Governor in charge of the whole to unify the separate administration of the three States. It is possible that out of this suggestion grew the erroneous impression that Morgenthau had proposed that the various territorial units of Turkey should be administered by the United States under a single mandate.

In the opinion of Mr. Morgenthau, honest and efficient government in the Constantinople zone and Armenia will not solve the problems of Asia Minor unless the same kind of government is provided for the much larger area lying between Constantinople and Armenia. This area is Turkish Anatolia. Constantinople and Armenia are mere fringes—the heart of the problem in Mr. Morgenthau's opinion lies in Anatolia, of which the population is three-fourths Moslem.

According to the Morgenthau proposal, now under consideration, the main rules to be followed in dealing with this central district are that it should not be divided up among the Greeks, French, Italians and others—that the Sultan should, under proper mandatory control, retain religious and political sovereignty over the Turkish people in Anatolia, having his residence at Brusa or Konia, both of which are ancient historic seats of the Sultanate, and that no part of Anatolia should be placed under Greece, even in the form of a mandate. The Greeks, it is admitted, are entitled by their numbers to a small area surrounding Smyrna, but this area, it is contended, should be made autonomous and not subjected to exploitation by politicians.

The solution of the Asia Minor problem proposed by Mr. Morgenthau means a refusal to recognize secret deals such as the Pact of London and the Sykes-Picot agreement, and especially the Italian claims to considerable territory near Adalia. No solution of the Asia Minor problem which ignores that its population is 75 per cent. Turkish is regarded as satisfactory or durable. In Mr. Morgenthau's opinion, the only countries having any prospect of successfully holding a mandate over Anatolia are Great Britain and the United States. The large missionary and educational interests of the United States in Anatolia must be adequately protected, and those who stand with Mr. Morgenthau hold that it is illusory to believe that this can be done if Anatolia is subjected to any other than American or British sovereignty.

Among most Americans here who have been advising the Peace Commission on the Turkish problem, only a comprehensive scheme such as that outlined by Mr. Morgenthau can overcome the strong prejudices of the American people against their Government accepting any mandate. These men hold that to cure the ills of Turkey and deliver her peasantry from their present ignorance and impoverishment requires a thorough reconstruction of Turkish institutions—judicial, educational, economic, financial and military.

Mr. Morgenthau believes that a great opportunity will be afforded to the United States as a mandatary for Asia Minor. In conversation he said that as the French people gave the Statue of Liberty to the United States to symbolize America, so the new opportunity was presented to the United States through accepting the Turkish mandate to symbolize the blessings of liberty on the former possessions of the Sultan by a practical administration of high character designed to lead these oppressed peoples toward self-respecting independence as their ultimate goal.

FIUME TO BE FREE UNDER THE LEAGUE

By RICHARD V. OULAHAN.

Continued from Page 1, Column 6.

Italian reports, Premier Orlando said that Italy would have to insist upon adherence by her allies to the provisions of the Treaty of London.

This brought from the President some pointed remarks about secret treaties and the Treaty of London particularly. He declared the treaty to be imperialistic and contrary to the spirit in which it was agreed that the peace negotiations should be conducted.

Orlando retorted that the treaty was no more imperialistic than other arrangements already sanctioned by the Peace Conference, but the President was obdurate.

The Italians were inclined to be angry over the President's reported attitude. According to their statements the Fiume question was about to be settled when the President declined to be a party to the arrangement proposed as a compromise.

AMERICAN TROOPS QUIT ITALY.

Last Unit Is Withdrawn for Service in France.

ROME, May 29, (Associated Press.)—The last unit of the American Army, consisting of a detachment of the Quartermaster Corps, under Captain Levenson, left Rome today to join the other units of the Quartermaster Department serving in France.

Before leaving, the detachment disposed of all its excess equipment, including automobiles and office supplies, thus liquidating the entire surplus supplies of the American Expeditionary Force in Italy.

With the departure of the unit, the last American soldier, with the exception of the Military Attachés of the American Embassy, left Italian soil.

EX-KAISER KEEPS DARK AS HIS FATE IMPENDS

Seclusion Stricter at Amerongen—Sends Word That "My Attitude Is Unchanged."

AMERONGEN, May 28, (Associated Press.)—Since the former German Emperor has been acquainted with the peace terms, he has become even less visible to the outer world. The only possibility of catching a glimpse of him is when he crosses the drawbridge twice daily going to and returning from his log sawing in the garden of the castle, and then he is only within sight about four seconds.

Replying to repeated requests for a declaration, the former Emperor sent the following words:

"Tell The Associated Press that my attitude is unchanged."

The messenger, General von Estorff, gave the correspondent no hope that anything was likely to be given out for publication. It is virtually impossible to glean anything regarding the former Emperor's life or plans, as everybody in the castle is under strict orders to maintain silence.

Apparently there is no excitement among the members of his suite over the terms. The only portion of which that interests the imperial exile is the clause relating to himself.

The former Empress appears to be more affected than her husband, and is evidently under the impression that the powers will succeed in bringing him before a tribunal. There have been no extraordinary movements about the castle lately, the only visitor being Dr. Kraige, who came from Berlin in connection with the liquidation of the personal estates of the Hohenzollerns in Berlin.

REPORTED 80 AMERICANS MISSING IN EXPLOSION

But Later German Dispatch Said Building Destroyed Was in French Area.

LONDON, May 29, (Associated Press.)—As a result of a fire in a building occupied by American troops in the Coblenz district and the explosion of a munition dump yesterday eighty men are missing, according to a Cologne dispatch to the Exchange Telegraph Company.

A later despatch from Cologne says that the fire and explosion occurred near the frontier of the Bavarian Palatinate, which is in the French area of occupation.

The foregoing report bears a similarity to one received from London on Tuesday night reporting the destruction by fire of a building used as a barracks by occupation troops at Ludwigshafen, on the Rhine, opposite Mannheim, causing the death of forty soldiers and the injury of 100 others. This dispatch also was based on a German report, coming from Berlin by way of Copenhagen to a London news agency. Ludwigshafen is in the French area of occupation.

POLISH ENVOY TO AMERCA.

Prince Lubomirsky Coming Here as Minister—Other Appointments.

PARIS, May 29, (French Wireless Service.)—Prince Casimir Lubomirsky has been appointed Polish Minister to the United States, according to a Warsaw dispatch.

Other ministers include R. V. Dmowski, Minister in Paris; M. Sowbek, Minister in London; M. Kowaloki, Minister at the Vatican; M. Piltz, Minister in Bucharest, and Count Adam Tarnowski von Tarnow, Minister in Tokio.

WASHINGTON, May 29.—Prince Casimir Lubomirski, appointed to represent the new Polish Government as Minister to the United States, has been a member of the Polish Relief Committee stationed at Warsaw during the last two years. He took an active part in the establishment of the Government headed by Premier Paderewski.

Count Adam Tarnowski von Tarnow, who will represent Poland at Tokio, was the center of a famous diplomatic incident just prior to and after the declaration of war against Germany by the United States. He was sent to the United States to succeed Ambassador Dumba, representative of the Austrian Government in Washington, after the latter had been ordered home by President Wilson because of connection with plots of the Teutonic powers against the manufacture of munitions here for the Allies.

Although not received by the American Government, Count von Tarnow remained in the United States several weeks, sailing for Europe in May, 1917, under a safe conduct through the allied blockade.

BIG FOUR HASTEN TREATY

By RICHARD V. OULAHAN.

Continued from Page 1, Column 5.

of the French who desire to reduce Germany to absolute impotency, economic as well as military, would be almost certain to be realized.

Severe Repressive Measures.

The occupation of practically all German territory for an indefinite period by allied troops at Germany's expense is one contingency that Germany's refusal to sign would present. Complete detachment of the Rhine provinces from the German Empire, perhaps permanently, is another. Under Foch's direction, plans for drastic military measures would be put into instant execution by the commanders of the allied armies.

According to report it is contemplated to bombard important German cities. The Inter-Allied Economic Council has drawn up a scheme for the resumption of the blockade. Altogether, refusal of the German plenipotentiaries to attach their signatures to the treaty would bring upon Germany greater misery than she has heretofore experienced, and it is believed here that the Kaiser's former subjects will not tolerate any such course on the part of their present Government.

The German people want peace. This has been shown in many ways. According to information reaching Paris, the demonstrations in German cities in favor of peace have been far more impressive and numerically superior to the demonstrations in favor of refusal to sign the treaty. It is expected by a considerable number of persons concerned in the allied peace negotiation that Count Brockdorff-Rantzau and his associates at Versailles may go through the form of resigning their commissions as peace plenipotentiaries in order to emphasize the protest against the severity of the allied terms, but this, it is believed, would be a mere face-saving process—a species of camouflage, that would end in the withdrawal of the resignations or in the sending of a new German delegation to Versailles prior to the date set for the ceremony of signing the treaty.

PARIS, May 29, (Associated Press.)—President Wilson today, through Brand Whitlock, Minister to Belgium, informed King Albert that he had not forgotten his promise to visit Belgium. Mr. Whitlock said the President expected to carry out his promise, but he did not fix any time for the trip.

DELAY APPROVING AUSTRIAN TREATY

Plenary Session Adjourns Until Tomorrow at Bratiano's Request.

SPOKE FOR BALKAN STATES

More Time Wanted to Study Terms—Treaty Likely to be Delivered Monday.

PARIS, May 29, (Associated Press.)—The Austrian treaty, which was to have been presented to the Austrians tomorrow, has been withheld until Monday.

The smaller powers of Eastern Europe asked for more time before giving their assent to the treaty. This was accorded by common consent and a plenary session for agreeing to the treaty went over to Saturday.

The change in the plans came unexpectedly this afternoon as the allied powers gathered in secret session at the Foreign Office for the purpose of passing on the terms. The session was largely attended, and great crowds assembled in front of the building to give President Wilson, M. Clemenceau, Premier Paderewski, and other notables welcoming salutes as they arrived.

The Marquis Imperiali and the other new members of the Italian delegation were present for the first time.

The parts of the treaty already completed, omitting the military terms, reparations, and sections of the frontier settlement, were distributed to the delegations in printed form, and M. Tardieu was about to supplement these with a general summary of the document. The expectation was that this would be followed by a vote of approval, permitting the instrument to be delivered on Friday.

At the outset, however, Premier Bratiano of Rumania secured recognition. He said in behalf of Poland, Serbia, Rumania, and various countries whose interests were vitally affected by the treaty, that they wanted forty-eight hours more for the examination of the document. M. Bratiano spoke in entire good feeling, with no suggestion of a protest, emphasizing the fact that the only desire of the smaller powers was to have sufficient time to understand the terms so seriously affecting them before committing themselves finally to acceptance. He made no motion beyond the request for forty-eight hours.

M. Clemenceau asked if any discussion was desired. No objections being made, M. Clemenceau, with his usual finality, said that the request seemed fair, and, since there was no objection, he would announce that an additional forty-eight hours would be granted. Thus the plenary session would go over until Saturday, and the document would be delivered two days later.

This prevailed without objection, and the session came to a sudden end within half an hour after its opening.

The postponement was without prearrangement and took the delegates by surprise, though the feeling was general that the smaller powers were fully justified in asking for more time.

President Wilson and the members of the American delegation proceeded immediately to American headquarters, where they held a session for an hour discussing a number of details of the various remaining treaties. The President also conferred with the experts who are handling the question of German merchant ships, presumably concerning the retention of ships in American ports.

Immediately after the adjournment of the plenary session M. Dutasta, General Secretary of the Conference, went to St. Germain and delivered a letter from M. Clemenceau notifying the Austrian delegation of the postponement. Dr. Karl Renner, head of the Austrian delegation, was surprised, but made no objections.

BERLIN MUDDLED REPLY TO ENTENTE

By GEORGE RENWICK.

Continued from Page 1, Column 7.

union for mutual co-operation among the civilized peoples of the world, including Germany, will be brought into existence.

"The second point is that whatever territorial changes are considered necessary must only follow on impartial plebiscites of the peoples concerned."

The Count added that Germany's real desire for peace had constrained her to make an offer absolutely unprecedented in the world's history. But he went on:

"Let this be understood: The offer is only feasible under these conditions. The contemplated dismemberment of Germany must be abandoned. Our foreign trade must not be hampered by enemy restrictions. German property and interests abroad must remain untouched. It is to be hoped it will be universally recognized that we have gone out of our way to fulfil to the fullest extent those obligations laid upon us by our acceptance of the Wilsonian program, so if peace be not reached it will not be our fault."

Bernstorff declared that he thought it would be recognized and that an acceptable agreement would eventually be reached.

EXPECT BERLIN CABINET SHIFT

French Think Haase and Kautsky Will Join Before the Signing.

By CHARLES A. SELDEN.

Copyright, 1919, by The New York Times Company.

Special Cable to THE NEW YORK TIMES.

PARIS, May 27.—The French Foreign Office now regards acquiescence by Germany in the peace treaty as sure, but the French also think that it is more than probable that there will be some changes in the Scheidemann Government before the delegation gets formal orders to sign.

A complete change in the Berlin Government is not expected here, but only some shifting in the personnel of the present Cabinet to make room for two Independent Socialists, probably Haase and Kautsky, thus making a coalition between the majority Socialists and the Independents.

WARNS RHINELANDERS.

Black Type Government Notice Says Separatists are Traitors.

BERLIN, May 29, (Associated Press.)—The Government has published a statement in black type under a huge head, "Warning," saying that those planning to separate the Rhineland from Germany and create an independent republic are guilty of high treason, punishable with lifelong imprisonment, and that the Government's duty would be to take measures to the fullest severity of the law against those persons.

The Prussian Diet discussed the situation yesterday, and there were violent criticisms of Herr Kastert, Herr Kuckhoff, and Herr Frohberger, who are alleged to have negotiated with General Mangin, commander of the French forces in the Mayence District. Herr Frohberger is editor of the Cologne Volkszeitung.

The Social Democrat Rhine Gazette has been suspended for eight days for printing the news relative to the conference between Herr Frohberger and General Mangin.

HOSTILITY TO WILSON SURPRISED GIBBS

New York Republicans Especially Violent, War Correspondent Tells English Audience.

OBSTACLES TO FRIENDSHIP

Anglo-American Amity Never Complete Until Irish People Get Some Self-Government.

Copyright, 1919, by The New York Times Company.

Special Cable to THE NEW YORK TIMES.

LONDON, May 29.—When the Stars and Stripes first fluttered along the roads of war in France, said Philip Gibbs, addressing a large gathering at Birkbeck College, a new thing had happened. It was the entry of the most democratic power in the world into the affairs of Europe, and a bridge of boats had been built across the Atlantic which had utterly broken the isolation of America.

Touching upon his recent visit to America, Mr. Gibbs dealt with the American point of view with regard to European affairs, which he said all Americans were watching with the keenest interest and some alarm. He was much surprised on reaching America by the extraordinary and passionate hostility towards President Wilson which was displayed by the Republican party. In New York it was so violent that husbands quarreled with wives, sisters with brothers and friends with friends over the personality and policy of the President.

Republican distrust of President Wilson, he said, was based on the feeling that under what he called his pacifist policy, he had humiliated America before the world and that he had been pushed into the war against his will by the pressure of public opinion. However, when America came into the war, said Mr. Gibbs, the whole American people abandoned party politics and supported the President as a war President. But when the war was finished with the armistice Republicans were roused to real fury against him and they declined to back him in the League of Nations until they knew exactly how far he had committed them on the other side. President Wilson, he said, had the support of the great masses of the people, who believed he was really the greatest idealist in the world and the champion of the world's democracies, who believed, too, that his policy of a League of Nations, which had been weakened by English imperialism and French militarism, was the only policy which would safeguard the world's peace.

Speaking of Anglo-American friendship, Mr. Gibbs said he found from his personal experiences as a lecturer in the United States that all thinking and reading people of the middle class were very enthusiastic about the heroism and sacrifices of England in the war and desired a very much closer friendly relationship with us. On the other hand, he found there were undoubtedly hostile strains. For instance, there was the German population of 8,000,000 people, and there was the Irish-American strain, which was very strong and very dangerous. It was evident from all he saw and heard that Great Britain should never really get the full friendship of America until the Irish question had been settled and until the Irish people had received some measure of self-government.

BELGIANS ASK BRAZIL'S HELP.

Want Support for Change of League Seat to Brussels.

RIO JANEIRO, May 28.—The Brazilian Chamber of Deputies has received a note from the Belgian Chamber of Deputies asking the support of Brazil for the efforts being made by the Belgian Peace Delegation to have the seat of the League of Nations changed from Geneva to Brussels.

HONOR SIR HERBERT TREE.

Herbert Asquith and Lord Reading Speak at Tablet Unveiling.

Copyright, 1919, by The New York Times Company.

Special Cable to THE NEW YORK TIMES.

LONDON, May 29.—The unveiling of a tablet at His Majesty's Theatre to the memory of Sir Herbert Tree was the occasion of a remarkable series of tributes to the great actor, in which Herbert Asquith and Lord Reading joined. The ceremony was attended by a large audience of men and women distinguished in the world of art and politics.

Mr. Asquith, in unveiling the tablet, paid a graceful tribute to the dead actor, whom he described as an artist through and through, acknowledged by the whole theatrical profession as one of their natural leaders. Lord Reading said that when he followed Tree to America he heard of him not only as an actor, not only as an artist, but as a patriot, taking his stand before crowded audiences and telling the Americans of the aims and efforts of this country and its Allies, and stimulating them as he always had the power of stimulating all those who listened to him.

SENT BLUEPRINTS TO BERLIN

Palmer Tells of Machinations of Certain German-Owned Companies.

CHICAGO, May 29.—"Americans temporarily resident in enemy territory during the war will have little difficulty in having their property returned to them under the new conditions following the signing of the armistice," Attorney General Palmer today told the Chicago Bar Association, discussing the work of the Alien Property Custodian's office.

American citizens who lost their property in Germany will be allowed, in the opinion of the Attorney General, to present claims to this Government, which will see that they are reimbursed from German holdings here. He said that would be much better than turning property back to Germans, for he foresaw that the Germans would not be welcome as business men upon American soil within the next decade at least.

New light on the work of running to earth enemy interests in the United States was given by the Attorney General, who was Alien Property Custodian before he entered the Cabinet. He recounted how it was discovered that eighteen German-owned insurance companies and the big Orenstein-Arthur Koppel Company, near Pittsburgh, manufacturing dump cars, cranes, and inside railroads, insisted always that plans of the factories of the firms with which they did business, including United States Steel, Bethlehem, Midvale, and Carnegie, should be furnished, so that the blueprints might be sent to the home office in Berlin.

"I am not a suspicious person," Mr. Palmer said, "but when I discovered that our great munition plants were being blown up and that the bombs were always planted in the most vulnerable spot in a mill by somebody who knew every foot of the plans of those mills I began to wonder whether there was any connection between those circumstances. It is still one of the unsolved riddles of the war."

Mr. Palmer said the Orenstein Company asked Ambassador von Bernstorff to intercede with Berlin to allow it to take a contract from the Russian Government, because it could help win the war for Germany by failing to deliver the goods.

DENIES KAHN'S STORY OF ALLIED DISSENSIONS

Bonar Law Says That Relations Between British and American Armies Are Cordial.

LONDON, May 29.—Asked by Sir Frederick Hall in the House of Commons today whether his attention had been called to Congressman Julius Kahn's report of dissensions between the American Army authorities in Europe and the allied military staff, Andrew Bonar Law, the Government spokesman, replied in the negative.

"I am glad to say," he added, "that the relations between the American and British authorities have always been most cordial."

ACCLAIM RUMANIAN KING.

He Tells Transylvanian Villagers They Are Free from Magyar Rule.

GENEVA, May 29 (Associated Press.)—The Rumanian Bureau, at Berne, announces that King Ferdinand and Queen Marie, of Rumania, are paying their promised visit to Transylvania.

"Everywhere," says the announcement, "the royal couple are being enthusiastically received. All the towns and villages are flying flags and giving holidays in their honor.

"The King, in addressing citizens of Brasso, declared that all the local populations had been freed from the Magyar, German and Bolshevist minorities, and that the Transylvanians would enjoy the same political rights as the Rumanians."

SMYRNA IN GREEKS' CHARGE

Meeting of Turkish Great Council Called in Constantinople.

PARIS, May 29, (Associated Press.)—The Greek Government has sent a High Commissioner to take charge of affairs in Smyrna, according to news received in French circles.

From the same source it is learned that the Turks have called a meeting of the Great Council for today. The populace of Constantinople are reported to be very nervous, but no disturbance has occurred.

JOIN TO END BOLSHEVISM.

Beck Sees Basis for Partnership of English-Speaking Races.

MONTREAL, May 29.—Speaking at a luncheon in his honor at the Hotel Windsor here today, James M. Beck of New York declared the war had overwhelmed the world like a deluge, but as the waters receded, men could now dimly see the forms which the political divisions of mankind would slowly take. Of these, he said, the most noteworthy was the coming together in spirit and interest of the two great divisions of the English-speaking race.

There had been, he added, no real controversy to reconcile since John Quincy Adams, at the signing of the treaty of Ghent, raised his glass and drank "to a century of peace between Great Britain and the United States."

Mr. Beck, discussing the League of Nations, said:

"Many thoughtful Americans believe that the covenant of the League gives undue advantage to Great Britain, and that it constitues a bargain under which America contributes the greatest asset and assumes the greatest liability.

"With the shadow of Bolshevism creeping over the world like a huge eclipse, the British Empire, as the mother of true democracy, and the United States as its studiest representative, find themselves shoulder to shoulder in defending a form of Government which, in both countries, seeks to realize liberty without license.

"I am persuaded that the United States will do more for civilization as the willing friend of Great Britain than as the unwilling partner of many nations.

"If the Senate of the United States shall accept the League of Nations—which is by no means certain—it will do so, not because America desires it or regards it as essential for its safety, but only as a sacrifice of its policies and traditions for the supposed good of the world and in order to bring the war to a conclusion."

BORAH CHAMPIONS IRELAND.

Puts In Resolution Asking Peace Conference to Hear Delegates.

Special to The New York Times.

WASHINGTON, May 29.—Senator Borah of Idaho offered a resolution today, to ask the Peace Conference to hear the representatives of Ireland in their appeal for the recognition of Ireland as a republican government. The resolution was referred to the Foreign Relations Committee. The text follows:

"Whereas, the Peace Conference at Versailles has assumed to bring about such adjustments between different peoples and nations in Europe as will give the world reasonable assurance of permanent peace; and,

"Whereas, no peace can last or ought to last which does not recognize and accept the principle that governments derive all their just powers from the consent of the governed; and

"Whereas, the people of Ireland have asked permission to submit to said Conference their plea for independence, and for the recognition of the Irish Republic; and,

"Whereas, the very first principles of justice require that every people shall at least be heard by the tribunal or conference, which assumes to deal with their interests: Now, therefore, be it

"Resolved, That the Senate of the United States earnestly request the American Peace Commission at Versailles to secure, if possible, for the representatives chosen by the people of Ireland, to wit: Edward de Valera, Arthur Griffiths, and Count George Noble Plunkett, a hearing before said Peace Conference in order that said representatives may present the cause of Ireland and ask international recognition of the government, republican in form, established by the people of Ireland."

DISCLAIMS IRISH EFFORT.

White Tells Walsh That He Can Take No Responsibility for Mission.

PARIS, May 29.—Frank P. Walsh, one of the three representatives of Irish societies in the United States who have been in Paris in connection with the effort to secure a safe conduct for Sinn Fein representatives to come to Paris to lay Ireland's case before the Peace Conference, has been addressed by Henry White, member of the American delegation to the Peace Conference, in a letter in which Mr. White disclaims any responsibility for the outcome of the Irish mission's effort.

Mr. White says that he has taken part in no effort toward bringing Mr. Walsh and his colleagues in touch with the British, and that he was not aware of the incident until a few days ago.

K. OF C. FOR IRISH REPUBLIC.

State Council Calls on United States Senate to Act.

GENEVA, N. Y., May 29.—The State Council of the Knights of Columbus adopted resolutions today indorsing the "Irish Republic" and calling upon the United States Senate to oppose any plan for a League of Nations which does not recognize Irish independence. Copies of the resolutions were ordered sent to President Wilson and the Senate.

A committee was authorized to formulate plans for a home for disabled members of the order and for the establishment of social service centres. Glens Falls was selected as the 1920 convention city.

WILSON IS CAUTIOUS REGARDING KOLCHAK

President Said to Want More Assurances That He Is Not Reactionary.

WOULD SEND COMMISSION

France and Britain Are Ready to Act Now—Russian Envoys Chafe at Delay.

By CHARLES A. SELDEN.

Copyright, 1919, by The New York Times Company.

Special Cable to THE NEW YORK TIMES.

PARIS, May 29.—Although the French are eager for recognition of Admiral Kolchak, a member of the French Foreign Office told me today that the delay in having that matter settled by the Big Four was probably a wise thing, because it would give an opportunity better to determine what may be expected of Kolchak in the future, in the event of his conquering the Bolsheviki.

Kolchak personally is not under suspicion in the French Foreign Office, as he seems to be in the American headquarters, of being a reactionary who would restore the old régime. But the French, nevertheless, admit that there are men in Russian politics, both in the country and out of it, who are backing Kolchak and who would not hesitate a moment to use him as an instrument for restoring imperialism, if they had the opportunity.

Bakhmetieff, Maklakoff, Sazanoff and other members of the so-called Ambassadorial Russian Committee in Paris, are urging the Allies to recognize Kolchak without any conditions. But the more Democratic Union for the regeneration of Russia, which has headquarters in Paris, wants Kolchak recognized on condition of a sufficient guaranty that he will work for a Constituent Assembly and the establishment of Russian democracy as soon as he has conquered the Bolsheviki.

The present Russian situation, with France and England advocating Kolchak, and America hanging back, resembles the Russian situation of a year ago, when President Wilson was blocking the plans of France and England for allied military intervention in Siberia on a large scale. Because of his attitude at that time, Wilson greatly aroused the ire of Clemenceau, who thought the American President a most stubborn man. But that was in the peaceful days of war, when it was not the fashion for the Allies to let it be known that anything but harmony existed.

Copyright, 1919, by The New York Times Company.

Special Cable to THE NEW YORK TIMES.

LONDON, May 29.—A hitch in the process of recognition of the Kolchak Government is reported. It is stated that recognition will be contingent on the report of a commission to be sent to him. Russians here say that the disadvantages of sending a commission are manifold. In the first place, it deprives the Council of four competent experts on Russia at the Conference table. Second, the conditions upon which it is said the recognition is contingent are regarded by them as illogical, contrary to Russian interests, and dangerous.

It is held that one cannot legitimately prejudice the decisions of the Constituent Assembly, to the summoning of which Admiral Kolchak stands committed. Therefore one must not insist upon lines of policy and principle.

One cannot, it is argued, lay down exactly what shall be the character and scope of self-determination to be granted to non-Russian elements of the new Russian State. That, say the objectors to this new Wilson action (for America is understood here to have inspired the commission), must be left to the National Assembly. Nor, say these persons, can one insist that the western model shall be followed in the Constituent Assembly. The physical difficulties of applying electoral lists and the ballot box in the present state of Russia are almost insuperable. For this reason, one must get representatives from existing local councils and non-political municipalities, and form a constructive body with them. In the unorganized condition of the country, at least a year would be required for the holding of elections on the basis of universal suffrage. But such a basis was not employed in returning delegates to the Duma.

It is further contended that to require guarantees of policy from Kolchak is derogatory and means more delay at the moment when Bolshevism is in its agony and when every kind of reconstructive force is required to set going the wheels of national life. Russia has urgent need of American capital, and the latter would find profitable employment in Siberia in innumerable enterprises.

The Daily Chronicle editorially asserts that the effect of sending a special commission to Omsk will be to prevent Russia from being represented at the Peace Conference during the discussions at which the future of Turkey and her former dominions will be settled. This, it argues, will be a serious loss, the consequences of which can scarcely be measured. It is further asserted that while Kolchak has accredited representatives in Paris, and any information or pledges that are required could be obtained through them, the associated powers refuse to consult them and at the same time call for Russian experts to be sent to Hoover in Paris to advise him on the problem of feeding Russia.

ALL ALLIED TROOPS MAY SOON QUIT RUSSIA

Churchill Tells Commons of the Favorable Situation in That Country.

LONDON, May 29.—Winston Spencer Churchill, Secretary for War, speaking in the House of Commons today, foreshadowed the possibility of the withdrawal of foreign troops from Russia by the end of Summer, owing to the favorable situation.

As soon as peace was signed, he said, the Rhine army could be reduced from ten to six divisions, and still more when it was seen that peace was being effectively carried out.

The British policy, said the Secretary, was that Russia must be saved by the Russians and that new Russia must be a democratic State. The five Great Powers had decided to make it a condition of their further support and formal recognition of the anti-Bolshevist Governments in Russia that those Governments must give a clear undertaking that their victory would be immediately followed by the summoning of a Constituent Assembly on a democratic franchise.

Detailing the situation in Russia, Mr. Churchill said that despite the deplorable events in Ukraine and Crimea, throwing the whole of the resources of these fertile regions into Bolshevist hands, the military weakness of Bolshevism was becoming apparent. Wherever the Bolsheviki had been faced with determination they had been repulsed and driven back.

Anxiety with regard to Rumania, continued the secretary, was greatly lessened. The Rumanian army appeared capable of defending the Rumanian frontier, while on the Esthonian front heavy blows had been inflicted, carrying the Esthonian and Russian troops within measurable distance of Petrograd.

Along the whole west front, from Finland to Rumania, the wall of the weak, newly formed States, which a few months ago seemed about to totter, was standing firm, and the fact that this wall was able to keep the front, and, in many cases, to be advanced, was the most telling measure of Bolshevist weakness.

Mr. Churchill dilated on the effective work of Admiral Kolchak's army, mainly equipped with British rifles and munitions. Kolchak's advance, he said, already had drawn 20,000 Bolsheviki off the allied front at Archangel, thus rendering a real service. Within the last three weeks considerable setbacks had occurred on the southern section of Kolchak's front, but the fighting was continuing. Altogether, the Minister said, there was a prospect of the whole of North Russia becoming self-supporting within a reasonable time, and of purely Russian forces maintaining themselves against the Bolsheviki in the future.

Speaking generally, Mr. Churchill described Bolshevism as being not a policy but a disease; not a creed but a pestilence.

"There must be an eventual recovery," said Mr. Churchill, "and we are endeavoring to aid in this recovery by supporting all the anti-Bolshevist forces in the field."

PARIS, May 29, (Associated Press.)—American officers already are stationed at various Baltic ports in readiness to rush food into Petrograd. One officer, Colonel Groome, is on an American torpedo boat destroyer operating between Libau and the Gulf of Finland preparatory to directing American Food Commission supplies toward the beleaguered city as soon as it falls, according to a statement issued by the American Food Commission tonight.

"If Petrograd is captured by the Russian Army, operating against the Bolsheviki southwest of the city," says the statement, "we shall not be far behind the British mine sweepers now on their way to the Gulf of Finland."

ARCHANGEL, May 27, (Associated Press.)—The first American unit to sail for home will be a battalion which has held the Vologda Railway front. The few American infantry and engineer detachments still in the front line positions are fighting in continuous daylight. There is no midnight sun, but for two or three hours after 11 o'clock at night there is hazy twilight over northern Russia.

The inhabitants of villages along the Torski coast which is the landlocked southern shore of the Kola peninsula, have been relieved from starvation by an American Red Cross ship, which has returned here after penetrating the ice floes. The ship, commanded by Captain J. R. Clewell of Bellingham, Washington, was the first craft to visit the village since the American Red Cross ship was there last Autumn.

Large crowds, including many American and Russian soldiers, witnessed a parade today of the British relief force which arrived here yesterday. All the British soldiers are picked men and created a fine impression. They were agreeably disappointed to find, instead of the expected arctic conditions, warm, bright sunshine and green grass.

Defense Society Pleads for Kolchak.

Immediate recognition by the United States Government of Admiral Kolchak was asked yesterday by the American Defense Society. In a letter sent to every member of the Senate and the House of Representatives, the Society requested that Congress pass a joint resolution urging the President to join with the Allies in recognizing the Omsk Government.

Out Today!
THE REVIEW
15 cents a copy, $5.00 a year
Contents of this week's issue:
Brief Comment
Editorial Articles:
Protests, German and Other
Free Discussion in the Schools
Court-Martial Reform
Homer on an S. P.
Omsk and Washington. By Jerome Landfield
An Executive Budget. By John T. Pratt
Walt Whitman. By O. W. Firkins
Correspondence
Book Reviews:
Self-Determination and Sovereignty. By W. W. Willoughby
"The Latest Conrad." By H. W. Boynton
From Ripe Experience
Who's Who in English Politics
The Run of the Shelves
Plain "Mr." By Archibald MacMechan
French Art at the Fogg Museum
The Phillips Collection
THE REVIEW—140 Nassau St.

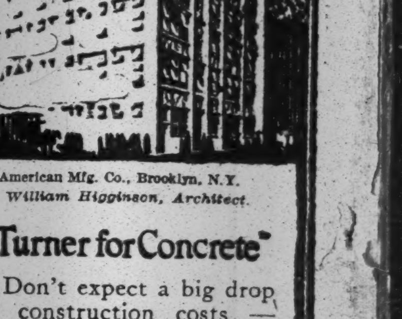

American Mfg. Co., Brooklyn, N.Y.
William Higginson, Architect.
"Turner for Concrete"
Don't expect a big drop in construction costs—they're well below the commodity price level now.
Demand may force an upward turn.
TURNER
Construction Co.

for sore and tired muscles
keep it handy
Sloan's Liniment

BELL-ANS FOR INDIGESTION 25¢ ALL DRUGGISTS
6 BELL-ANS
Hot water
Quick Relief
BELL-ANS
FOR INDIGESTION
Contains no dangerous or deleterious substitutes.

RANKS WILSON WITH LINCOLN

Democratic National Committee Calls Upon Nation to Support Party at Polls.

PRESIDENT'S FOES ASSAILED

Palmer Says Party Refuted Slanders—Roosevelt Attacks Republican Leaders.

A WOMAN IN THE CHAIR

Declaration Adopted by Committee Urges Legislatures to Hasten Adoption of Suffrage.

CHICAGO, May 29.—Members of the Democratic National Committee closed a two-day session tonight by adopting a declaration offered by P. H. Quinn, Committeeman from Rhode Island, reviewing the achievements of President Wilson and the Democratic Congresses, and urging support of all independent and progressive voters in the 1920 campaign to perpetuate these policies.

The statement, after mentioning the legislation passed by the last Democratic Congress, approves President Wilson's conduct of the war and concludes:

"Within twenty years our nation under a Republican Administration conducted a foreign war. The record of that party in that war is still a matter of current reading and of public discussion. We simply ask the people to draw their own conclusions as to which party served its country best in war and in peace.

"No American President, with the possible exception of Abraham Lincoln, was ever so persistently, purposely, and in many instances, maliciously misrepresented and maligned as our great leader has been, and we believe that, as he parallels Lincoln in that respect, so will the future history of our country view his accomplishments with the same high esteem as those of the great emancipator.

"As the first national political organization to record itself in favor of woman suffrage, and as the first to welcome the women into full participation in party councils, we deplore and condemn the dilatory tactics of the Republican Party in the closing hours of the last session of Congress which resulted in the failure of the suffrage resolution at a time when its proponents were assured of the requisite number of votes to accomplish its passage."

The committee also adopted a resolution calling on the Legislatures of the States to hold special sessions if necessary to ratify the woman suffrage constitutional amendment when it has been passed by Congress, so as to enable women to vote at the Presidential election in 1920.

E. D. Titman, a member of the State Committee of New Mexico, read a resolution demanding the repeal of the espionage law and opposing all legislation restricting free speech, a free press, and the right of free assemblage, and protesting against a large standing army and compulsory military training. He asked the immediate adoption of the resolution, but there were objections and it was referred.

A Woman in the Chair.

The morning session was devoted to a conference with the woman associate members of the National Committee, at which Mrs. George Bass of Chicago presided. It was the first time in the history of the party that a woman occupied the chair of the National Committee.

Funds for conducting the national campaign in 1920 will be raised by popular subscription, and it is expected that contributions will be received from 1,500,000 persons, Wilbur W. Marsh of Iowa, Treasurer of the Democratic National Committee, announced.

In the afternoon there was a meeting of State Chairmen, at which W. W. Farley of New York presided. In calling the conference to order Chairman Farley had praise for the accomplishments of the Wilson Administration and the record so far made by Governor Smith of New York.

"The next Presidential election," he said, "is going to decide whether this country is going to move forward in the interests of all the people or whether it is going to turn the country over to the control of a few selected overlords for them to rule for the benefit of a few, regardless of the welfare of the majority We are facing an enemy that has for its leaders past masters in the art of political chicanery, ready and willing to resort to all sorts of tactics to gain victory.

"To maintain a militant party it is necessary that the men responsible for such an organization should receive some consideration and support from their representatives in public office. We all realize that we have not always received the aid to which the organization was entitled and which should have been legitimately extended. There are men so self-centred as to accept office from the hands of a political party and then attempt to elevate and ingratiate themselves with the opposition by ignoring or treating with indifference the party which had sponsored them.

"Now, it is not my purpose to advocate a return to the spoils system. We want and demand that the men placed in high office shall give to the organization responsible for their advancement the support that the organization has a right to demand."

A. Mitchell Palmer, United States Attorney General; Franklin D. Roosevelt, Assistant Secretary of the Navy, and Chairman Homer S. Cummings were the principal speakers at a dinner given to the members of the committee by Charles Boeschenstein, committeeman from Illinois.

Mr. Palmer's Address.

In his address Mr. Palmer said that if past achievement assured future victory, the party could write today the political history of the next decade at least.

"But the people do not ask 'What of yesterday?'" he continued. "They ask, 'What of tomorrow?' Ours is the people's party, and we do not deserve to live if we cannot solve the people's troubles. Therefore we must always be the progressive, the new-fashiond Democracy.

"The hard-won victory of American arms will prove but a hollow and unavailing triumph if we do not make certain that out of it shall come a greater liberty, a better America, and a surer peace. To these ends the Democratic Party proposes to consecrate itself."

Reviewing the achievements of the party since a Democratic majority was returned to Congress at the end of the Taft administration, Mr. Palmer declared it was significant that the "old slanders" against the party had been refuted. He cited the nation's participation in world affairs as refutation of the charge that the Democrats were sectional in purposes; the tariff law, "built upon the principle of fair competition," and the creation of a non-partisan tariff board, in answer to allegations that the party was willing to sacrifice the prosperity of the country to an economic theory, and pointed to the income tax amendement, creation of the Department of Labor and the Children's Bureau, passage of the Eight-Hour, Workmen's Compensation, and Federal Reserve laws, as other evidences of party accomplishment.

"And the one great slander which they have been fond of repeating since the days of the Civil War was that we could not fight a war," the Attorney General continued. "It was said that the Republican Party was the historic war party, and the Democratic Party might have some value in opposition, but to trust it to prosecute a great war would be national suicide.

"And those who fed this slander to the American people were the leaders of the party which blundered through the Spanish-American war. And then, charging us with all the sins for which they were themselves responsible, they laid at our door America's alleged unpreparedness when the time approached for us to go into the world war. If the Republican Party had continued in power down to that fateful day in April, 1917, when the Congress declared the existence of a state of war between the United States and Germany, we would have been ill-prepared indeed. For it is fair to assume they would have continued their policy of evading the settlement of the great questions which were pressing insistently for solution, the great reforms to which I have only briefly alluded would have been continued to be political promises made only to be broken, and our nation's preparedness would have been based on hope and not on achievement.

"In the narrow military sense, of course, we were not ready. A peace-loving people, wishing only the happiness and well-being of all the world, too confident that the same aspirations moved other peoples, believing war a remote possibility, we did not gird our loins for war. We prepared for the advance of Christian civilization along the paths of peace. But the war was fought not by armies, but by nations. Our line of defense stretched from the front line trench on the western front to the banks and warehouses in our cities, to the factories and mills in our country towns, and to the quiet farms in the valleys beyond the western horizon.

Whole Nation Was Mobilized.

"When the time came for the nation to arm, the young men went to the camps and across the seas, while behind them, on every side, there were mobilized the great supporting forces from capital in finance and industry, from labor in mill and factory, from the soil on farm and garden patch. These were ready and they made an army of a hundren million strong. They were ready because their country had prepared, while the Democratic party was in power, by the new system of taxation, the new system of finance, the new consideration for labor, and the new support to the farmer.

"These were the measures which marked the real preparedness of the nation for the great war. Without them the magnificent courage of two million men on the western front would have been but reckless stage play; disaster would have come to American arms, and ruin to Christian civilization. With them the most powerful army which ever moved against a foe was quickly mobilized, the greatest blow ever delivered against a nation's enemy was struck with telling force, and the greatest victory in the world's history was achieved.

"I do not put that victory in the proud list of Democratic achievements. Though fought under the leadership of the greatest Democrat since Jefferson, and, although without the support of his party in every crisis, it could not have been brought to its successful and triumphal conclusion; it was the people's war in a peculiar sense. The patriotic support given to the Government during the war by men of every political faith proves that passionate love of country and intense devotion to our institutions are a part of the creed of every political party in the nation. But I do insist that we shall hear no more of the old slander that the Democratic party cannot be trusted to lead in a great war.

"It has never been any reflection upon the courage or the patriotism of the millions of Northern Democrats who followed his leadership, for history to accord to Abraham Lincoln and the party which he led the full measure of credit which was their due for saving the Union in the dark days of the civil war. The great empire on whose dominions the sun never sets gratefully acknowledges that success could not have come to British arms without the superb political leadership of that masterful little Welshman, David Lloyd George; while France, rescued from the very jaws of death by the courage of her sons, whose blood has colored all the rivers that wash her sunny slopes, does honor to the skill of her generals, the courage of her men, and the sacrifice of her women by acknowledging the chief debt to be due 'The Old Tiger of France,' Clemenceau. Must we forever sit silent, under partisan charges of waste, extravagance or mistakes, many of them the necessary accompaniment of war, without any credit for the great and overwhelming result which we achieved? Let history begin to tell the truth now and it will say that the common courage of our men and women, the combined effort of capital and labor, the joint support of city and farm, all were welded into an irresistible force by a leadership never surpassed in the history of parliamentary government. And that was the leadership which the Democratic party gave to the world when it joined its practical achievements with its high ideals behind Woodrow Wilson."

Roosevelt Attacks Republicans.

Mr. Roosevelt criticised Republican Congressional leaders, mentioning some of them by name. He painted them as a reactionary aggregation from whom the country could expect no wise and benignant legislation.

"The new Republican Congress," he said, "is deeply concerned over the restoration of the old form of preferential tariff for pet groups of manufacturers. It will surpass itself in noisy adulation and truckling to the returned soldiers, and then do very little. It will revise the income tax so as to lighten the burdens of those unfortunate individuals who have incomes of $1,000,000 a year or more, and it will spend the rest of its time in attempting to discredit every act of every Democrat who has done things during the past six years. It will make a record of mud-slinging, slander, misrepresentation, and destructive criticisms. It will do anything and everything with the sole noble and patriotic purpose of winning the Presidency next year.

"This, too, is the obvious objective of the foreign policy of the Republican Party. I asked a prominent member of that party who happens to be an intimate personal friend of mine what was the purpose or policy of Senator Lodge as Chairman of the Foreign Relations Committee. He said: 'That changes from day to day. When Mr. Lodge reads the morning papers and sees what the President has said or done, his policy for the next twenty-four hours becomes the diametrical opposite.'

"You could not get two Republican Senators to agree on a definite foreign policy along constructive lines. But you can get a majority to oppose anything put forward by the President of the United States. To the treaty of peace and the proposed League of Nations the Republican Senate bears the same relation that the amateur strategists around the stove in a village store bear to the officers and men of our armies fighting at the front. They would have this nation return with only half its work accomplished. They would fail to give any assurance that a repetition of this great world convulsion may not come again."

He mildly assailed the press of the country, declaring that "A large majority of the very rich men of the nation are Republicans, and it follows that most of the great newspapers and magazines are owned by Republicans; and give a Republican color to the news of national political character."

He predicted that within a year there would be a smashup in both old parties, with the Tories of both parties banding themselves together in the Republican Party, and the Progressive spirits of both parties uniting with the present Democratic leadership under the Democratic emblem as the liberal party of the United States.

Cummings Takes Same Line.

Homer S. Cummings, Chairman of the committee, also assailed the Republican leaders in Congress.

"The gentlemen," he said, "who are now leading the Republican Party, warning the people against the policies of Wilson and the League of Nations, are the men whose counsel led to trouble and whose advice had to be discarded before America could make progress. Was it not Senator Lodge who proclaimed in the Senate that the Federal Reserve system was foredoomed to failure? Was it not Senator Root who said that the Federal Reserve system would ruin the financial structure of America? Was it not Senator Penrose who took the same position? And did not all these gentlemen oppose the Shipping bill, which was urged by Secretary McAdoo two years before war began? Was it not this same group of leaders who are responsible for the opposition to the income tax, the farm loan system, and the Agricultural and Labor bills?"

Joseph Tumulty, Secretary to President Wilson, was in the chair reserved for the guest of honor.

MAJORITY SENATORS CHIDE DEMOCRATS

Say They Are Making Partisan Issue of League and Insist They Themselves Are Not.

Special to The New York Times.

WASHINGTON, May 29.—Republican leaders in the Senate today deprecated what they chose to regard as making a party issue of the League of Nations through the action of the Democratic National Committee in Chicago, in urging that the Senate ratify the covenant, coupled with an assertion attributed to Chairman Cummings that if rejected it might force a third candidacy upon President Wilson.

The Republicans interpreted the attitude of the Democratic National Committee as an intimation to Democratic Senators to stand back of the League. This same construction was placed upon the committee's action by some Democrats. Senator Overman, an advocate of the covenant, said he was opposed to making a party issue of the League. He felt, he said, that Senators ought to view it from conviction, and not draw the line of partisanship in voting upon it.

The Democratic Committee's resolution favoring ratification of the covenant, Senators of that party said, probably would have no effect upon the attitude of the Democratic members. Three Democratic Senators—Read, Gore and Kirby—are regarded as opposed to the League. Senator Myers of Montana has been against it, as has Senator Thomas of Colorado, but it is not known that they will stand out when the covenant comes before the Senate for a vote.

Senator Borah recently wrote a letter in which he expressed the conviction that the League of Nations should be made a party issue. Some other Progressive Senators think as he does regarding it. Most Republican Senators are opposed to committing the party upon the issue. Senator Lodge last week asserted that the Republican Senators would vote on the League not as partisans but as individuals.

Senator Sherman expressed the opinion today that the Democrats were intent on making the League a party issue in 1920.

"If the Republicans made a party issue of it," he added, "and the Democrats had as their candidates in 1920 men who stood on a platform advocating the League, there would arise situations in which Republican voters who favored the League would find themselves forced to vote for Democrats, if they wanted to remain true to their convictions.

"Mr. Taft would find himself forced, too, to support the Democratic party in 1920. So far as that goes, it would make no difference, for Mr. Taft is not a factor in the Republican Party. He is a crown blunderer of American politics, the crown prince of political error."

Senator Moses asserted that the Democrats had made party issues of every treaty of great consequence in which the United States was involved.

"The attitude of the Democratic National Committee is in line with the traditional attitude of the party on treaties with foreign powers," he remarked.

PERMITS TO SPEED GRAIN.

Terminal Facilities Alone to Limit Shipment of Big Crop.

WASHINGTON, May 29.—Plans for a permit system to control the movement of this year's mammoth grain crop were announced today by the Railroad Administration. They contemplate the appointment of grain control committees at each primary market, comprised of a representative of both the operating and traffic departments of the Railroad Administration, and a third party representing the transportation division of the United States Grain Corporation.

A statement by Director-General Hines said:

"Embargoes without the permit feature have proved highly unsatisfactory. The permit system, as applied to grain movement, contemplates a regular flow of grain to each market, to the maximum ability of the consignees' facilities at the terminal to unload. It avoids congestion at terminals and in transit, and it consequently results in a freer and heavier movement of grain from the farms."

Good weather, it was said, and decreasing business due to the cessation of shipment of war supplies, have tended to build up a large car surplus, which will be mobilized in the grain belt by the Railroad Administration as fast as needed.

NEVINSON TALKS ON ART.

"Americans Are Splendid Painters, but No Artists," He Says.

C. R. W. Nevinson, the English artist and first official war painter for Great Britain, gave a talk upon "Art as a National Asset" at the Kevorkian Gallery, 40 West Fifty-seventh Street, last evening. He spoke of a photographic record of the war as being a poor thing representing the unnecessary things. He said the war illustrated the willingness of people to get together and spend money for destructive work, which they were not willing to spend for constructive work. He said a desire was being expressed for some kind of pictorial record of America's great part in the war and that the artists of America should do the work to prove that art was a national asset. Americans he called "splendid painters, but no artists."

"They have no soul, no feeling, no emotion," he said. "They are so artistic that they represent nothing but themselves." He spoke of Cezanne as being a man who was a bad painter, but a good artist. "Art is the result of experience," he said. "You cannot paint what you have not felt."

WILSON USED FUND TO FIGHT BOLSHEVIKI

Gen. March Says He Advanced at Least $5,000,000 to Arm and Equip Czechoslovaks.

BAKER WANTS 509,000 ARMY

Plans to Educate Every Man in American Forces and Asks an Appropriation of $1,117,000,000.

Special to The New York Times.

WASHINGTON, May 29.—Secretary Baker, in asking appropriations of $1,117,000,000 for the military establishment during the next fiscal year at the hearing of the House Military Affairs Committee today, again expressed the belief that an army of 509,000 men would be needed during the ensuing year. Secretary Baker said he planned to make the army an "institution of education," and that the General Staff had been ordered to develop the plan immediately.

General March explained the work of demobilization and said that all records for the transportation of troops would be broken this month, when 310,000 men would be brought back from France. He disclosed the fact that President Wilson had advanced at least $5,000,000 of his special fund to arm and equip the Czechoslovaks in their fight against the Bolsheviki. General Hines said that England's bill for transporting a million American soldiers to France was $82,000,000, of which $35,000,000 had been already paid. This he considered a reasonable price.

Although he did not give details of his educational plan, Secretary Baker said it will be ready for Congress when the army reorganization question comes up, which Chairman Kahn of the Military Affairs Committee desires to consider after the appropriation measure is passed. The plan, which he said has the approval of General Pershing and is the result of experiences in France, provides for the utilization of the universities, technical schools, and high schools of the country in the training of the army men. The soldiers would be sent to school for several months during the year under military discipline, much as the Student Army Training Corps was conducted.

Plans Vocational Training.

"Our experience in France has taught us that the whole army should be educated," said Secretary Baker. "We plan to make the army an institution of education, with special attention to the vocational training army work demands."

Answering questions as to whether the plan tended toward universal military service, both Secretary Baker and Chief of Staff March answered in the negative, saying that at present no plans were ready for extensive military training in the schools.

"Why could not these educational army units be used as the basis for extensive military training at the schools?" Chairman Kahn asked. "That is possible, but we have not considered that phase of the work," Secretary Baker replied.

Questions of committeemen brought out that the President's personal fund financed the Siberian expedionary force.

"The President turned over $5,000,000 at one time, and another sum I cannot exactly recall at another," General March said, "but we believe that this money was virtually loaned to the Czechoslovak Government."

General March stated that the War Department contemplates the employment of five divisions in Europe until a definite peace settlement is made.

"But all the other men," General March pointed out, "are being rushed back just as fast as shipping facilities will permit. All records for transoceanic transportation of troops will be broken in May, when we expect to bring back 310,000 men. The best we could do in getting men to France was 309,000 in a single month.

"Should it be necessary, we could take every American soldier out of Europe by Sept. 1, because of the way shipping conditions have improved during the last two months, due to the addition of the German liners and other vessels. However, such is not probable, because it is unlikely international conditions will permit. That explains the use of the five divisions."

No Change in Financial Needs.

"Despite the rapid demobilizations, financial needs of the army for the next fiscal year have not changed since the estimates were submitted to the last Congress," said Secretary Baker.

"We still believe that the average army for the next fiscal year will be 509,000 men, because conditions are too unsettled as yet and our future military policy has not yet been determined.

"Certain continuations proposed by the Department that are believed necessary will require comparatively large expenditures. Among these I might mention that we plan to purchase and complete the Dayton-Wright Flying Field and to complete Langley Field as a permanent station for the Air Service."

Chairman Kahn expressed the opinion that these continuations should wait for a separate bill.

"These matters cannot wait," the Secretary replied. "Some options expire soon and we must know whether we shall continue the fields or not."

Questioned concerning the cancelling of contracts, the Secretary replied that it was done wherever the general economic conditions would not be greatly disturbed.

"We have saved many millions in this manner, and we have many more millions in unexpected balances," the Secretary said. "We do not plan to ask authorization to use this money for other purposes, but are asking that direct appropriations be made."

Questions about the work of the Military Intelligence Department brought the statements from Brig. Gen. Marlborough Churchill, Chief of the Department, that 507 arrests for grafting on army contracts were made between Aug. 1, 1918, and May 10, 1919.

"Of this number we obtained 196 convictions and recovered $329,138 in Government property," General Churchill said. "Cases investigated in that time number 1,058."

General Churchill asked for the continuance of forty-one military attachés and observers during the next year. Important work is now being done in connection with the Bolsheviki in Russia, he said.

Brig. Gen. Frank Hines, Chief of Transportation, told of the agreement with England over the payment for the transportation of American troops. The original agreement this Government had with England was that we should pay the actual expenses which included insurance, food, and the cost of operation as well as changes in ships. The witness said that it was found impossible to arrive at the actual cost speedily. England's first bill was for $152,000,000, said General Hines, or at the rate of $150 a man. Objection was made to paying this rate, and, as the result of a conference Secretary Baker had with Lord Reading, the amount was reduced to $81.75 a man. This amount covers all expenses.

"I regarded this as very reasonable and satisfactory," said General Hines. "When you consider that England lost twelve transports in our service you can easily see how heavy the cost is. For instance, one large Dutch boat was lost which will cost England about $12,000,000 to replace."

For the transportation of troops by water and rail General Hines said the department was asking $212,262,153, which is $165,000,000 less than the amount carried in the bill lost in the Senate filibuster.

ARMY COST $13,930,000,000.

War Department Gives Figures Up to April 30.

Special to The New York Times.

WASHINGTON, May 29.—Figures prepared by the War Department show that for the period from July 1, 1918, to April 30, 1919, the average daily expenditures of the military establishment were $27,400,000, or more than one-half of the average daily expenditures for all Governmental purposes, including the military establishment, which were $44,700,000.

A table has been prepared for the purpose of showing the relation of the direct war costs to the total Governmental expenditures from April 6, 1917, to April 30, 1919. It shows that the costs of the military establishment for that period were $13,930,000,000, and the total Government expenditures, including the costs of the military establishment, $21,850,000,000.

Loans to the Allies, transactions in the principal of the debt, and the postal expenses paid from postal revenues are not included in the tabulation. The figures covering three distinct periods are as follows:

Military establishment, April 6, 1917, to June 30, 1917—Daily average, $810,000; total, $70,000,000.

Total Government, same period — Daily average, $2,000,000; total, $170,000,000.

Military establishment, July 1, 1917 to June 30, 1918—Daily average, $15,100,000; total, $5,530,000,000. Total Government, same period, daily average, $22,500,000; total, $8,200,000,000.

Military establishment, July 1, 1919, to April 30, 1919—Daily average, $27,400,000; total, $8,330,000,000.

Total Government, same period — Daily average, $44,700,000; total, $13,480,000,000.

The military establishment for the period from April 6, 1917, to April 30, 1919, amounted to 64 per cent. of the total expenditure.

Air Equipment Coming from France.

Special to The New York Times.

WASHINGTON, May 29.—The General Staff has been notified that, as a result of settlements with the French, 600 Spad-4 airplanes, 1,000 Nieuport-28 airplanes, 1,000 Hispano Suiza 220 horse power engines, and 800 Gnome-150 Monosoupape engines will be available for shipment to the United States.

To Launch Five Ships Today.

WASHINGTON, May 29. — Secretary Daniels and many Senators and Representatives will go to Hog Island tomorrow to witness the establishing there of a world's record for ship launchings—five in a single day. The first ship will go down the ways at 1:30 o'clock and the others will follow at intervals of twenty minutes. A triple launching will be held Memorial Day at Newark Bay, N. J.

PROCLAIM ANGELES MEXICAN PRESIDENT

Villistas Take Formal Action as Part of Campaign Against Carranza.

VILLA IS WAR SECRETARY

State Department Delays Permission to Carranza Troops to Cross Our Territory.

Special to The New York Times.

WASHINGTON, May 29.—Information reaching Washington seems to indicate that the Villa movement throughout Chihuahua is menacing Carranzista control in Northern Mexico. The Carranza Government has been unable to balk the Villestas by sending reinforcements from the south and the Government's request for permission to move a force of men from Agua Prieta in Sonora across American territory to Auarez in an effort to strengthen the forces in Chihuahua is regarded here as a sign of the weakness of the Government.

The State Department today, acting on protests from Americans in Texas and Chihuahua, notified the Carranza Government that permission for such passage of troops over American territory would be withheld for the present.

Coincident with this development, word came today that Villa had recognized General Felipe Angeles, one of the best military officers and strongest men in the former revolutionary movement against Huerta, as the leader of the revolutionary movement against Carranza. General Angeles, went from the United States a few months ago to Mexico to rejoin Villa, whom he served in former years as Chief of Artillery, and General Angeles is now the brains of the Villa movement.

Unofficial reports say that General Angeles was proclaimed Provisional President of Mexico by the Villistas at Parral on May 22 and that Francisco Villa was simultaneously made Provisional Secretary of War.

Some Senators and other members of Congress think that if the American Government grants permission to the Carranza Government to move troops over American territory it may result in Villista attacks on Americans and their property in Northern Mexico.

WASHINGTON, May 29, (Associated Press.)—The proclamation of General Angeles as Provisional President of Mexico and Villa as Secretary of War is regarded as highly important.

Angeles's reported first proclamation, announcing that Americans in Mexico would be protected, is particularly interesting to officials here.

Angeles is about 45 years old and a full-blooded Mexican Indian, as were Porfirio Diaz and Huerta. He is a graduate of Chapultepec Military Academy, the "West Point of Mexico," and the St. Cyr Artillery School in France.

MEXICANS ENTRAIN.

Said to be Preparing to Cross, Despite Washington Decision.

NOGALES, Ariz., May 29.—Despite the announcement from the State Department today that Mexican troops from Sonora would not be permitted at present to cross American territory to Juarez, Mexican Federal troops were reported tonight to be mobilizing at Epalme, Sonora, for shipment in bond through this port.

Advices from Epalme stated that twelve box cars had been loaded with about 600 men and that the troop train was scheduled to arrive here at 4 o'clock tomorrow afternoon.

CHIHUAHUA AWAITS ATTACK.

Villa Only a Few Miles West—Last Train Out Leaves Sunday.

EL PASO, Aexas, May 29.—A courier from Chihuahua arriving today reported that Villa, with a force estimated at 3,000 men, was at Fresno Monday and that an attack on the city was momentarily expected. Fresno is the first station west of Chihuahua on the Mexico Northwestern Railroad and only a few miles out.

Foreigners were oficially notified that the passenger train leaving Chihuahua Sunday morning would be the last for several days. Few people took advantage of the opportunity to leave for the border, the foreign colony having received assurances from General Angeles that they would not be molested in the event of the capture of the city by Villa forces.

Dispatches from Washington stating that the Government had decided against permitting Carranza troops to travel over American territory to Juarez was received with joy by the families and friends of Americans resident in Northern Mexico. These people, several hundred of whom reside in El Paso, have been in a state of semi-panic for three days, as most of them think that American aid to the Carranza cause would be the signal for a general massacre of Americans and destruction of property.

ORDER BIG STRIKE FOR TORONTO TODAY

Continued from Page 1, Column 4.

tion of hours was indicated at this morning's conference. Representatives of the men urged the forty-four-hour week as a means of meeting unemployment, but the employers responded that a forty-four-hour week would place them at a serious disadvantage in meeting international competition.

Sir Robert Borden, in addressing the delegation, emphasized the situation throughout the world. He pointed out that a population as large as that of the North American continent had been engaged in warfare, and campaigns were being waged in Europe today. Employers and employes were therefore called upon to exercise a steadying influence.

In regard to some points in dispute, Sir Robert suggested the possibility of compromise and the establishment of a tribunal for this purpose. He pointed out also that the Mathers Commission was now investigating industrial conditions and would report by June 15.

Announcement was made here today that Premier Borden was considering the advisability of calling a general conference in Ottawa of all interests concerned in the general strikes throughout Canada, with a view to bringing about an amicable settlement of the industrial unrest.

Halifax Overseas Troops to Aid.

HALIFAX, N. S., May 29.—The Canadian Corps Cavalry Brigade, which returned today from overseas service aboard the Carmania, has been asked to volunteer for duty in preserving order, if the need arises, in cities affected by the widespread strike. The invitation delayed debarkation here.

It is understood that the troops, comprising the Fort Garry Horse and Strathcona Horse of Winnipeg and the Royal Canadian Dragoons of Toronto, will be sent in the order named, if a call is made for them, to Winnipeg, Calgary, and Toronto.

They were informed that they would not be used as "strike breakers."

FORT WILLIAM, Ontario, May 29.—At a meeting of labor men here last night, addressed by delegates from the Winnipeg strike committee, a standing vote was taken which unanimously favored a sympathetic strike to assist Winnipeg strikers.

The question of going out will be referred to the Trades and Labor Council and the various unions.

Some Winnipeg Workers Return.

WIINIPEG, May 29.—The sympathetic strike of Winnipeg union workers went into its third week at noon today, marked by several developments which to many persons indicated that the control of a few leaders was being slowly but steadily crushed.

Street Commissioner A. W. F. Tellman reported to the City Council that nearly all the employes of his department were anxious to return, but that "fear of intimidation" had been holding them back.

At the City Hall this afternoon it was announced that more than fifty firemen had agreed to return to work, and that the city policemen would tomorrow sign a new agreement not to take part in sympathethic strikes.

Executives of the Winnipeg Trades and Labor Council today were asked whether the union forces were willing to accept the mediation offer of a committee representing the Canadian railway brotherhoods.

President James Winning replied:

"If the railway brotherhoods are willing to mediate I do not think the Central Strike Committee will object."

Mayor Gray refused to take any action on the mediation offer of the brotherhoods, saying as far as the city was officially concerned there was nothing to mediate. The Citizens' Committee, representing the industrial employers, made no announcement.

Strike Spreads in the West.

CALGARY, Alberta, May 29.—It was announced today that the Brotherhood of Railway Workers, including freight handlers, clerks, and baggagemen, had voted last night to join the general strike here in sympathy with the Winnipeg strike.

Electrical workers, telephone operators, and commercial telegraphers voted against a walkout.

Conditions in Edmonton, where a strike was called in sympathy with the Winnipeg walkout, were reported last night as growing more serious.

No bread or milk is being delivered in Edmonton, it was reported, except to strikers.

Power Cut in British Columbia.

Special to The New York Times.

FERNIE, B. C., May 29.—Fernie was in darkness last night when the strike called in the Civic Power and Light Plant became effective. All industries dependent upon electrical power have been forced to suspend.

The railway shops closed today. The local strike is in sympathy with 8,000 striking coal miners of the Crow's Nest Pass district, who are demanding higher wages and new working conditions.

Vast Insurance Against Strike.

Special to The New York Times.

MONTREAL, May 29.—Manufacturing plants and wholesale houses in Montreal have taken nearly $20,000,000 in riot insurance, since the outbreak of the Winnipeg strike, according to the estimates of insurance underwriters in this city. Rates on riot insurance, usually about 25 cents on $100, have trebled throughout Canada since May 27.

In Winnipeg, although no definite figures are available for the total liabilities assumed, a single Montreal insurance concern, with a Winnipeg branch has alone underwritten $18,000,000. Another firm here has assumed liabilities for $40,000,000 in the western city. The same firm estimates that it has covered $50,000,000 in Toronto.

According to the statement of one firm of underwriters, it is probable that insurance concerns in Montreal would take action for the protection of property should a general strike occur.

ENJOIN STRIKE PICKETS.

Syracuse Steel Company Alleges Labor Leaders Preach Bolshevism.

Special to The New York Times.

SYRACUSE, N. Y., May 29.—Declaring that leaders among the labor element are trying to break the morale of their workers and that Bolshevism is being preached, officers of the Globe Malleable Iron and Steel Company today obtained an injunction against the members of Iron Molders Union No 80 and "all others, friends or associates." Under the injunction picketing, patrolling either the premises or "public streets in the vicinity," and the use of language tending to intimidate "or create a feeling of insecurity" are prohibited.

The action is the result of efforts of the striking iron molders union to prevent employes from working in the plant.

STEEL PLANT TO CLOSE.

Company Orders Suspension When Men Reject Wage Cut.

DOVER, N. J., May 29.—Because of the refusal of 400 employes of the Empire Steel and Iron Company, at Mount Hope, to accept a cut of $1.50 a day in their wartime wages, officials of the company announce that the concern will close down tomorrow, when the employes are paid off. It is asserted that there is no market for ore now, and the officials will wait until conditions become better before they open their mines again.

The men at the mines averaged $6 a day during the war. This is the second mine to close in this vicinity recently, the other being the Wharton Steel Works, where 600 men were laid off.

CLOSES MEDICAL SCHOOL.

Fordham University Is Unable to Meet the Expenses of Operation.

Due to lack of funds necessary to maintain in operation a first class medical school, the Rev. Edward P. Tivnan, president of Fordham University, announced yesterday that the Medical School of the institution would not resume its classes next September. This action, according to the President, was determined on last Wednesday at a meeting of the Board of Trustees. In a statement issued last night, President Tivnan said:

"The expenditure necessary in the operation of a first class medical school is prohibitive except in the case of institutions having an endowment running up to several millions of dollars. Unfortunately, the School of Medicine of Fordham University has no endowment of any kind and has been made to depend entirely upon the tuition fees of its students. In the fifteen years since its organization, the Medical School has shown an annual deficit of considerable proportions. This has had to be met from the general funds of the University, which have been greatly reduced in recent years due to conditions brought about by the war. An effort will be made to secure funds to carry on the work of the School and, if successful, the Medical School will be reopened."

Amplifying the statement made by President Tivan, officials of the Medican School said last night that the cost of maintaining a school of medicine of the class to which the institution at Fordham belonged had mounted so high that every cent of surplus which the university had been able to obtain above the bare expenses had been going into the upkeep of the medical department.

The Fordham Medical School is ranked as a Class A institution by the American Medical Association, which means that a diploma from it puts its graduates on a level with those of any medical school in the country. Since its organization, fifteen years ago, 377 students have been graduated with the degree of Doctor of Medicine. There are at present 297 students. Of this number 68 are in the graduating class, and if they pass their examinations will receive degrees this June. The remaining 229 who successfully pass the annual examinations will be transferred, under the authority of the State Board of Regents, to other Class A medical schools in New York and vicinity.

Prison Waits While He Visits Grave

Special to The New York Times.

KANSAS CITY, Mo., May 29.—When Jacob Frohwerk, editor of the Missouri Staats-Zeitung, reported today at the United States Marshal's office to begin serving a ten-year term for violation of the Espionage Act, he begged one day's grace, so he might visit the grave of his daughter tomorrow and put flowers on it. The request was granted.

Can Import German Beet Seeds.

WASHINGTON, May 29.—Licenses to import beet sugar seed from Germany now will be granted, the War Trade Board announced tonight, to applicants if arrangements are made by importers in the United States to make the money paid for the seed available to the American Relief Administration, so that it can be utilized to pay for foodstuffs now going to that country.

FORD PAY CHECKS PUT IN EVIDENCE

E. F. Clemett of Sociological Department Tells Policy Toward Guardsmen.

SHARP TILTS BY COUNSEL

Chicago Tribune "Shamed" Ford, Says Its Lawyer—Company Rules for Americanization.

MOUNT CLEMENS, Mich., May 29.—Counsel for the plaintiff in the $1,000,000 libel suit of Henry Ford against The Chicago Daily Tribune today produced in Judge Tucker's court cancelled checks showing that the company had actually paid relief funds to dependents of employes who went with the National Guard to the Mexican border in June, 1916.

The evidence was put in through Edwin F. Clemett, who was employed in the Sociological Department of the company from 1914 until after June 23, 1916, when The Tribune printed its editorial headed "Ford Is An Anarchist."

Opposing counsel had long debates over the form in which much of this evidence should be submitted.

Elliott G. Stevenson of counsel for the defendant argued that the rules of the department showing how dependents were cared for were inadmissible, and contended that testimony should concern only what the department actually did in the specific cases of the dependents of employes absent on military duty.

Former Judge Alfred J. Murphy, of counsel for Mr. Ford, argued the right to show a continuous policy of Mr. Ford in caring for his employes, but he produced the direct evidence in the form of the cancelled checks. These showed that payments from $10 to $15 a week to fourteen families were made. They began July 26, a month after the Guard was called out, and continued for varying periods, some until February, 1917.

Mr. Clemett testified that after the departure of the troops the sociological department instructed A. A. French to make a survey of the condition of the dependents left behind. Eighty-nine Ford employes responded to the call to the colors, but most of them had no dependents. Mr. French's report was considered by the Charity Committee of the department and affirmed. The procedure required a month, and payments were then immediately begun to the needy, the witness testified.

In the course of his objections Mr. Stevenson said:

"We have said that on June 20, 1916, right after the Guard was called out, a representative of the Ford Company, speaking for Mr. Ford, told a representative of The Tribune that the company had made no provision, and were going to make no provision, for these dependents.

"Is it meeting the situation to show that for thirty days, while these women were being aided by the Detroit Patriotic Fund, Henry Ford and the men around him were making up their minds whether to be shamed into extending relief?"

Judge Tucker reserved decision.

STORE CLOSED TODAY

It Would Be A Pity

We cannot be held responsible for the several imitative examples of Franklin Simon hand-workmanship now being exploited in the city, but it would be a pity if any man should make the mistake of passing judgment on hand-workmanship until he has really seen it.

MEN'S SUITS $30 TO $65
HAND TAILORED AND READY

Franklin Simon & Co.
FIFTH AVENUE
Men's Clothing Shop, 8 West 38th Street
LOCATED ON STREET LEVEL

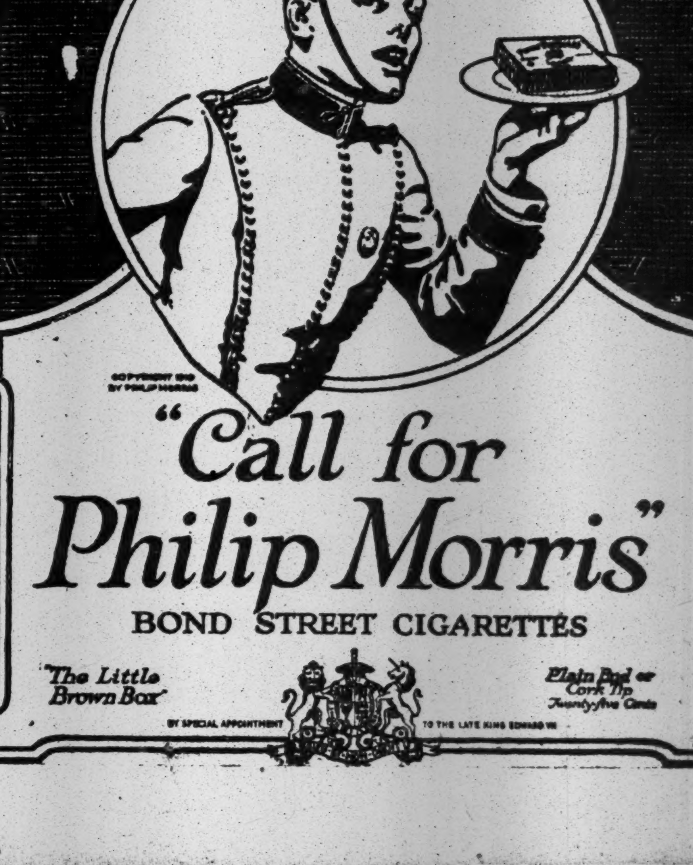
COPYRIGHT 1919 BY PHILIP MORRIS

"Call for Philip Morris"
BOND STREET CIGARETTES

"The Little Brown Box"

Plain End or Cork Tip
Twenty-five Cents

BY SPECIAL APPOINTMENT TO THE LATE KING EDWARD VII

A NIP OF White Rock GINGERALE 10¢

American Invention Helped Save Lives of HAWKER & GRIEVE

DARING AVIATORS WORE Ever-Warm Safety-Suits

They tell how their Safety-Suits protected them in the frigid air and kept them dry in the water.

Approved and Used by the U. S. Navy Dept.

In LONDON DAILY MAIL interview, republished throughout the world, Hawker says:

"The sea was running up to twelve feet and breaking right over the machine and us. Our life-saving suits kept us dry and for an hour and a half we watched the crew trying to launch a lifeboat. The Mary was only 200 [illegible]

EVER-WARM SAFETY-SUITS USED BY YACHTSMEN, SHIP OWNERS, OFFICERS AND CREWS.

Rented to Passengers at $5 Per Voyage

For Particulars Address
NATIONAL LIFE PRESERVER CO.,
11 Broadway. Tel. Bowling Green 8609

YESTERDAY'S ROAST BEEF is today's delicious hash with money saved and appetite gained if into the hash go a few drops of the delicious flavor of A1 SAUCE

DO YOU WANT TIRES

that are cheap?—or do you want tires that are economical? Standard makes are always economical, and at actual reductions of $10 to $20 offer exceptional TIRE economy.

NON-SKID STANDARD TIRES
Mileage Guaranteed.

30x3½ $12.47 | 36x4½ $26.95
34x4 21.64 | 35x5 31.23
34x4½ 23.96 | 37x5 34.92

All Other Sizes Equally as Low.
GUARANTEED INNER TUBES
All sizes $4.59 per pair.

Cord Tires Big Reductions Special Sale

Manufacturers' Surplus Tire Co.
789 Seventh Ave., Bet. 51st & 52d Sts.
Open Decoration Day

L. A. Dreyfus Co., Barrel Storage, Staten Island.

Speed-ability built this storehouse in 1 month. Our Profit Sharing Contract put a 7½% saving in the Dreyfus Company's pocket.

Call Bryant 2908.

Barney-Ahlers
Industrial Construction
"Speed with Economy"

Now on Free View
JAPANESE PRINTS
FINE PRINTS IN GOOD CONDITION
Rare prints from the series of Hiroshige and Hokusai, Yeisen and Kuniyoshi, Harunobu, Utamaro, Yeisho, Shunyei, Shunsho.
Hiroshige and Fenollosa Catalogues
AUCTION SALE
Mon. & Tues. Evs., June 2-3
at 8:15 o'clock
WALPOLE GALLERIES
10 East 49th Street
WALTER S. SCOTT, Auctioneer

CONCRETE WHITE FIREPROOF CONSTRUCTION CO. NEW YORK

FLIERS WAIST DEEP IN SEA WHEN SAVED

Captain of the Mary Tells How He Rescued Hawker and Grieve in Midocean.

SAID THEY STARTED WRONG

Danish Master Asserts British Aviator Wanted Biplane Salvaged to Find Cause of Trouble.

HORSENS, Denmark, May 29, (Associated Press.)—The Danish steamer Mary, which rescued Harry G. Hawker and Lieut. Commander Grieve in mid-Atlantic on May 19, when they were compelled to descend during their attempt to fly from Newfoundland to Ireland, arrived here early today. Captain Duhn and his mates told of the rescue of the aviator.

Second Mate Hoey had the watch with Seaman Schwartz at the helm, when at 6 o'clock on the morning of Monday, May 19, they sighted the airplane, which came down into the sea off the bow of the ship. Hoey and Schwartz immediately prepared to launch a boat and, with First Mate Schubert, Seaman Fred Jensen, and Christian Larsen, the ship's carpenter, they set out for the airplane. The crew of the Mary had considerable difficulty in launching a boat and Captain Duhn said he doubted whether it would have been possible to do so had the airplane appeared an hour later than it did.

Hawker and Grieve were greatly exhausted after the rescue, the Captain said, so much so that they declined proffered food to obtain needed sleep. Captain Duhn declared that the aviators naturally were upset because the Mary had no wireless and they were unable to inform their relatives that they were safe. The Captain said that Hawker also was somewhat disappointed because he was unable to salvage the airplane so that he might learn definitely the reason why he had failed.

"When I came on the bridge," Captain Duhn said, "the machine had already alighted on the water. The airmen told us that before coming down they had dropped rockets, but we did not see them. The work of saving the airmen was pretty difficulty because it was blowing very hard. Hawker and Grieve were in water up to their waists, but their watertight suits kept them dry."

Asked whether the crew of the lifeboat was in serious danger in effecting the rescue, the Captain replied:

"I will not say serious danger, but, as I said, it was a rather difficult hour before they succeeded in reaching the airmen."

"All the airmen wanted to do was to sleep. They told us that from the very start they realized everything was not quite in order, but that they had comforted themselves with the hope that later they would get the right effects from their motor. The defect, however, became more and more apparent and the speed of the motor steadily lessened.

"They were very pleasant fellows and we were the best of friends with them. When they had had their sleep out and got a good meal with a glass of 'schnapps' they were all right."

AIR CONCERN GETS NEWFOUNDLAND GRANT

Plans Mail and Express Service on Island and Also to Montreal.

Special to The New York Times.

ST JOHN'S N. F., May 29.—The Imperial Aircraft Company of London, founded by Holt Thomas, and of whose Board Major Gen. W. S. Bracker, formerly of the Air Ministry is head, today received from Newfoundland's Governor the right to begin preliminary work with a view of establishing a mail and express service across the Island of Newfoundland and to Montreal, on the mainland.

It is this company which maintains a London to Paris air bus service.

The House of Assembly, which passed the bill permitting the company to undertake surveys and locate aerodromes on crown land at intervals of twenty miles, and the upper house, known as the Legislative Council, ratified the bill and were given to understand that similar negotiations are now underway with the Canadian Government.

Major Kennedy, now here in the interest of the new air project, thinks mail and express matter can be carried from St. John's to Montreal within fifteen hours, wheras now it requires from five to six days in average weather and is subject to indefinite delays when the snow blocks the narrow gauge railroad across the island or when ice seals the port of exit.

The right of expropriation of private lands is also granted by the bill and the company is required to complete surveys inside of four months. The Imperial Company proposes, as soon as the surveys are finished to seek a twenty-five-year contract with the Government for carrying the mails with the understanding that a similar right shall be granted no other concern at a lower figure.

The project held out is that express matter can be carried at a rate as low as at present, and at a lower insurance rate an argument used with much success by Major Kennedy in converting the legislators to the project was the possibility of putting the sealing industry on a scientific basis once airplanes are available here. The search for seals on the ice now is largely a matter of luck, and often the long voyages are fruitless if the sealers chance to head into ice where the animals are not found. Then the hunters must either abandon hopes of their catch for that season or undertake a new trip.

C. W. F. Morgan, who withdrew as navigator of the Martinside after that airplane crashed to earth in attempting to follow Hawker because his injuries forbade further flying, had cherished the hope of returning here in a present similar project, but it is understood here, has no connection with the Imperial scheme.

Captain John Alcock, pilot of the Vimy bomber, today continued his search for a suitable airdrome and hopes to have a definite location by tomorrow. In the meantime his navigator, Lieutenant Brown, has set up a wireless plant in Cochrane House, with an aerial on the roof, and found himself able to communicate at a wide range, even picking up indistinct, continuous waves of a message about the NC-4.

Only about two-thirds of the portable canvass hangar, with a wooden frame held in place by interlocking steel plates and built by W. Alban Richards & Co., London, arrived on the Furness liner Sachem, the rest having been left behind on account of a dock strike at Liverpool, and the prospect is that the Handley-Page machine at Harbor Grace will be without housing for another two weeks.

This might prove serious in the event of a heavy storm. One or two parts of the Handley-Page, damaged in transit, which had been repaired and incorporated in the machine so as not to delay a trial flight, now can be removed, as the spares came on the Sachem.

The Handley-Page expedition, with its engines now installed in the biplane, is hurrying to accomplish a trial flight on the King's birthday, on June 3, but experienced observers regard as doubtful the prospect of their succeeding in getting into the air so soon.

NC-4'S RECORD STILL HOLDS.

Constructor of Roget's Plane Says He Flew Only 1,118 Miles.

PARIS, May 29.—The French press was mistaken in its statement that the recent flight of Lieutenant Roget, the French aviator who flew to Morocco last Saturday, had beaten the record of the American seaplane NC-4 in flying from Newfoundland to the Azores, according to M. Breguet, the constructor of the airplane in which Lieutenant Roget made his flight.

M. Breguet points out that the distance from Paris to Rabat is not 2,200 kilometers, (1,365 miles,) as was stated, but 1,800 kilometers, (1,116 miles,) and that Roget started from a point several kilometers south of Paris and landed before reaching Rabat.

The distance of Roget's flight was given in Sunday's dispatches as 2,170 kilometers, or about 1,348 statute miles, while, according to the foregoing, he flew less than 1,118 miles. The NC-4's flight on the long jump from Trepassey to Horta was 1,200 nautical miles, or 1,380 statute miles.

USES FOR DIRIGIBLES TOLD BY MENOHER

Director of Air Service Recommends Establishment of Airship Bases for Army.

VALUABLE TO COMMERCE

Could Aid Government Departments, Especially Those Connected with Agriculture and Surveying.

Special to The New York Times.

WASHINGTON, May 29.—Major Gen. Menoher, Director of the Air Service of the War Department, in an announcement today, recommends the establishment of army airship bases throughout the United States and its colonial possessions as well as the development of aerial navigation for use by the Governmental departments at home and abroad.

Gen. Menoher believes it is feasible to use dirigible machines in border patrol work. His recommendations are in part as follows:

"The establishment of army airship bases throughout the United States and its colonial possessions will be a far-sighted commercial policy and a great help to the civil departments in new enterprises.

"An army airship working, for instance, with the geological or forestry survey or the post office could be housed on an army reservation and be handled by a party of soldiers in its visits for fuel, &c.; it would cost much less to operate for the survey and would keep the army airships employed in profitable work.

"The civil use most vital to the army is to assist the Department of the Interior in making the maps of the Geological Survey, which are the bases of the progressive military map. The Coast and Geodetic Survey can also use the dirigibles, especially over the vast coastal marshes. The dirigible can transport survey parties with instruments and supplies to and from the tops of different mountains, to triangulation stations in wildernesses and to small islands that have poor landing facilities.

"The dirigible also will be able to help the mail service. In the great forests and mountains the dirigible is not handicapped in navigation, its compasses are steady and reliable. It can stand still over a neighborhood and by signals make its presence known to ground parties, who can tow it into a landing place, even in a thick fog. There are many logging and mining camps that could get better mail service if there were airships available. The Yukon Valley could have excellent mail service in Summer if it had an airship line.

"The dirigible will be useful to the Bureau of Mines because it can carry prospectors at low altitudes as they search for minerals. It can fly close to the faces of great cliffs and along the steep slopes of the highest mountains. Over the deserts it will save great hardships. It can deposit prospectors with tools, instruments, and supplies in neighborhoods needing close scrutiny and returning can take them out with their ore samples and data.

"The forestry service can use the dirigible to cruise timber areas, watch forests, and visit areas under special investigation. It can supply lumber camps with light supplies and mail and bring passengers to and fro.

"In the river and harbor work the dirigible can study the snow areas, the flow of tributaries, and even stay out for days while the engineers in charge can study the progress of floods. Reefs can be detected on clear days and charted.

"In countries where migratory insects like locusts need sureillance, scientific measures could be taken to find their breeding places and sterilize the egg-laden areas. A dirigible can follow a locust cloud and by the use of gases and explosives disperse it or drive it away from valuable crops.

"The revenue guards and the Department of Justice can use the dirigible to detect smugglers and to pursue large bands of outlaws, especially if they are mounted or have stolen live stock or property in vehicles. The military and civil patrol of the Mexican border will be able to co-operate in suppressing international lawlessness.

"The consular service will be able to visit remote regions in search of commercial data. It will often be possible to warn our nationals of impending famines or eras of plenty. Samples of new or improved products in remote places can be obtained even though there are no good land or water routes.

"The Department of Agriculture can use the dirigible to analyze crop conditions. A good judge of crop conditions can survey in person an entire State like Ohio in very few days."

TELLS HOW NC-3 WAS KEPT AFLOAT

Lieut. Com. Lavender's Story of 900-Mile Journey to the Azores from Trepassey.

PERILS AFTER THE DESCENT

Crew Took Turns in Lying on Broken Wing to Keep Balance While Waves Engulfed Them.

That 900-mile journey through the air of the seaplane NC-3, Commander Towers's flagplane, and its subsequent harrowing voyage amid tumbling seas and fog and rain to safety proved, according to a statement yesterday by Lieut. Commander Robert A. Lavender, the radio expert of the crew, that this type of aircraft is the best of all for long flights because it has all the good qualities of all other types plus the ability to live for long periods on the top of the sea.

The failure to fly to the Azores was due to "dirty" weather, it was explained, and this failure gave the opportunity to prove its worth as a seagoing craft. Lieutenant Lavender, on his journey to Washington, stopped in this city long enough to give a hasty talk about the adventures of the crew of five on the NC-3.

"The weather forecast," said Lieutenant Lavender, "was not accurate and we flew for about three hours through rain and a heavy fog at an altitude ranging from fifty to four thousand feet, seeking all the time for steadier air and a clearer atmosphere. We found the altitude of the smothered air but it was above two layers of clouds, so we could not use the drift indicator to keep us on our course.

"But we flew fairly straight as far as Destroyer 16, located about 800 miles from Cape Race. Then we got astray and began feeling back and forth to find the route again."

The Lieutenant's description of this search for a lost trail amid the clouds was told with color. It was like men lost in a thick forest. They saw gleams of light and flew to it only to find that just beyond was a denser atmosphere, and they dropped and rose and darted to all points of the compass, seeking a path that would be filled with clear, steady air. But they searched in vain.

Dropping to get their soundings, so to speak, they found themselves over Destroyer 18, which they knew was stationed about 900 miles out. They had been flying in the right direction, but there had been so much divergence in the search of better air lanes that time had been wasted. There was no prospect of better weather, and after a consultation it was decided that the best thing to do would be to go down and rest on the bosom of the sea for a time.

The Drop to the Sea.

From their altitude the sea looked as smooth and quiet as a lawn, and nowhere was a hint of roughness. But as they drew nearer they saw that there was a heavy sea. They had already learned that a strong wind was blowing, but when they got near enough to the sea to realize that it was dangerously high they were too near to stop the drop and they landed upon the water. Then their real trouble began.

"We came down all right," said Lieutenant Lavender, "but the moment we struck the water we began to get a shaking up that we will always remember. We had thought that after a bit we could take the air again and follow a straight course to Ponta Delgada. But the sea was so rough that we could not rise from it. We got our exact position, and then tried to obtain sufficient speed to get up, but failed. So we drifted."

He said that the seaplane landed in the water at 11:30 Saturday morning, local time, and remained there until 6:30 Monday evening, about fifty-five hours. Two hours after striking the sea one of the two pontoons was broken off, and for a few minutes the position was extremely perilous. There was a list, and something had to be done at once to keep the other pontoon from getting under water. If this happened their shrift, they knew, would be not more than thirty minutes.

The wind was howling along at forty-five miles an hour at least and the cross seas were always looming up far above them. The plane was drifting tail first at a rapid rate. When the accident occurred, one of the men crept out on the broken part and laid flat upon it to adjust the balance. No one knew what caused the pontoon to give way, but all knew that if the other also failed them they would be drowned. But it held until they were within three hundred feet of the harbor of Ponta Delgada. When the man on the broken part had lain for a time in a welter of wind and water, rising with the waves to great heights and falling with them into great caverns, another would relieve him, and so the watches were arranged.

There was room enough in the plane for three of them to stretch out while the other kept huddled up and later he would stretch. There was no thought of sleep even if such repose were possible with the craft knocking about like a cork.

Blames Weather Reports.

"We were not so uncomfortable as one might think," said Lieutenant Lavender. "For clothing we had the standard aviator's suits, with high sheepskin lined overboots. When we started on the voyage on the 17th we found that we couldn't rise with a full crew and full equipment, and we removed about 300 pounds of stuff which included all the 'spares' and also the emergency radio transmitter. The next day we were sixty miles south of Pico Island, one of the Azores group. It was then we fell into trouble because of the inaccurate weather reports.

"Our food lasted all right until near the end of our journey, although of course we did not know that we were nearing the end. For a time we had meat and jam sandwiches and when these were used up we tackled the standard emergency rations of the navy. This consists of a special biscuit, made of flour and beef extract. It does not taste quite as bad as one would think, and we were all glad of that. To lighten the load we had taken off our drinking water and so we were compelled to satisfy our thirst with water from the engine tank, which was generously mixed with gasoline, oil and rust."

Lieutenant Lavender was sure that the plane drifted about thirty miles an hour and that the whole rough journey from where they dropped into the sea to the harbor of Ponta Delgada, approximately 203 miles, was made at about the same speed, and tail first. He touched lightly upon the physical condition of himself and his companions when at last they were safe and merely remarked that all stood up very well under the strain.

When the big plane was entering Ponta Delgada harbor a motor boat was running toward her to tow her in. A huge sea threw the plane and the motor boat together. It was feared that the NC-3 would sink. Lieutenant Lavender, spent physically and mentally, sprang out on the broken wing of the plane and was staggering along its unever surface when Commander Towers saw that he was close to the whirling blades of the boat's propeller. He shouted and tried to follow Lieutenant Lavender but soon the plane righted, drew away from the motor boat and the danger was passed. All of the men were dazed and so spent that they were not capable of moving about without great effort.

Only One Man Seasick.

Lieutenant Lavender stated that he was sure that the route laid down was the very best and that it would become the standard route until the time came when the planes would be able to carry sufficient fuel to make the trip to Europe without a stop.

"Our fuel capacity now," he said, "is 1,630 gallons of gasoline and half a ton of oil, but I think that it will not be long before this capacity will be increased so as to make possible the longest flight that the minds of men have yet conceived for a flying machine."

He was chary about expressing an opinion as to the usefulness of the flying machine, but when he was asked the direct question as to its value in war he replied:

"The seaplane as it stands now is capable of flying far out on the ocean and of carrying enough explosives to drop upon and to destroy any enmy fleet moving upon us. Commercially its value may not be great. The present machines cost about $100,000 each to build and equip, but when the parts are standardized the cost will be much less. The NC-4 got over, and that proves we can travel the distance laid down. The NC-3 didn't get over, but it proved that our planes can live in the water for an indefinite period of time and that it is therefore the safest of all the present types.

"The health of everybody was fine with one exception, and he was seasick. I guess we'll keep that sailor's name out of the story."

FLIES 300 MILES IN 250 MINUTES

Makes High Speed, but Fails to Reach Boston in One "Hop" from Atlantic City.

AIRMAN CARRIES WAR FLAG

Aeronauts Urge Congress to Establish Aviation Colleges and Experiment Stations.

Special to The New York Times.

ATLANTIC CITY,—N. J., May 29.—Frank Stanton of the Princeton University flying school flew from the Atlantic City airport to Norwich, Conn., today. He accomplished the trip, estimated at 300 miles, in 4 hours and 10 minutes. He was trying for a non-stop trip to Boston, but had to descend to replenish his gasoline supply. He used a Curtiss airplane. His average speed was about 72 miles an hour.

Captain Mansell James, who has the best record in the month's flying at the second Pan-American Aeronautic Congress, reached Boston from Atlantic City, 350 miles by air, in 3 hours and 5 minutes yesterday. He flew in a Sopwith "Camel." He started to return from Boston last night, but stopped at Lee, Mass. On the way to Boston he averaged better than 115 miles an hour. He expects to start for Detroit and Cleveland tomorrow if he returns in time.

The first American flag which crossed the German lines sailed over the airport today. It was carried 6,000 feet into the air by Lieutenant Clark, streaming from the strut of his machine. When it crossed the enemy lines it was attached to the machine of Captain Frederick Libby, veteran of the British and American Air Services. The flag, now two torn streamers, is the property of the Aero Club of America, a gift from Captain Libby.

The convention adopted a resolution urging upon Congress the adoption of a liberal program for the development of aeronautics, including the establishment of engineering schools in every State along the plans of the State agricultural colleges and experiment stations to do for aviation what the colleges have done for agriculture. The resolution had received the unanimous indorsement of the Aero Club of America and the Aerial Leage of America before it was introduced.

The adoption of international medical standards to classify persons who want to fly was urged in a report by the special committee on air medical standards. The report disclosed that recommendations are to be made to the Inter-Allied Aeronautic Commission in Paris, which is forming the rules and regulations to govern international aerial navigation.

The committee said that while most persons could fly to heights of 1,500 feet or more, there is a sufficient number that cannot fly more than 10,000 feet high to make it necessary to classify flying aspirants according to the heights to which they may soar. The work of altitude classifying must be done by specialists who are the equivalent of the "flight surgeons" created in the United States Air Medical Service who saved hundreds of lives of army aviation students, as well as aviators at the front.

The committee disclosed that 30,000 army aviators were classified for altitude. It urged the establishing of a permanent body of experts to look after civilian aviators.

Tomorrow night there will be shown in the Aeronautical Hall, on the end of the Steel Pier, a series of films illustrating how the Air Medical Service kept the aviators fit to fly. These films also show aviators looping the loop and in other aerial acrobatics.

A novel test of aerial life preservers, in which three types of parachutes will be employed, will be a feature at the field events tomorrow. Two preservers will be demonstrated in a special exhibition of an aerial hop, skip, and jump. George Weiss of Pittsburgh, a former balloon observer in the Signal Corps of the navy, expects to hop from one airplane to another in midair, skip the length of the upper wing of the lower plane, and then jump into space, to test a new knapsack parachute carried on his back. The device is released by a trigger rope attached to the lower wing tip of the upper machine.

CONGRATULATES DANIELS.

Detroit Aircraft Club Compliments Navy on Read's Feat.

Special to The New York Times.

WASHINGTON, May 29.—Secretary Daniels today received this message from the Aircraft Club of Detroit:

"Here in the home of Liberty motors we are proud of Commander Read's wonderful achievement. Congratulations to the whole American Navy, its Secretary, ships, planes, and fliers. You have written the greatest advertisement the world has ever known."

Secretary Daniels also received from the Wagner Electric Manufacturing Company at St. Louis this telegram:

"On behalf of our executive staff and all employes of the company, I extend enthusiastic congratulations to yourself and the Navy Department and, through you, to Commander Read and his crew upon the magnificent achievement of the NC-4. This achievement is again a demonstration both of the high order of the personnel of your department and the efficiency and thoroughness of your system and organization which was so strikingly evident to us in our connection with the Navy Department as producers of navy war materials. The success of Commander Read and his men is an eminently happy and fitting conclusion to the splendid war record of the Navy Department."

Fly from Kansas City to Indianapolis.

INDIANAPOLIS, May 29.—The six army airplanes on their way from Love Field, Dallas, Texas, to Boston on a recruiting trip, arrived here today. The planes, commanded by Lieut. Col. Henry N. Clagett, left Kansas City at 11 o'clock this morning, stopped at Scott Field, Belleville, Ill., at 1:30 P. M., and arrived here at 6:10 P. M. They will probably leave here Sunday.

NC-4 PLANS START TO PLYMOUTH TODAY

Continued from Page 1, Column 1.

icans will be taken to the Mayflower landing where, in the presence of a British naval, military, and air force contingent, a formal reception will be accorded by the Mayor and the municipal authorities. This will be followed by a luncheon tendered by the Royal Air Force.

It is assumed that the Americans will leave for Paris immediately, but if they are able to remain in Plymouth for the night they will be further entertained.

Adverse weather conditions at Lisbon was the reason for the postponement last night of the start of the NC-4 for England, according to word received here. The torpedo boat Stockton, which is stationed in the English Channel, along the route which the NC-4 is expected to follow, has gone to Brest, taking spare parts for the seaplane which may be used in case of mishap.

LONDON, May 29.—All possible arrangements are being made by the British Air Ministry to welcome the crew of the American seaplane NC-4 on their arrival in England, Major Gen. J. E. B. Seeley told the House of Commons today. The General was replying to a question by G. A. France, Liberal member for Batley and Morley, who suggested an official welcome, "so that the admiration felt in this country i the flight might suitably be expressed."

General Seeley said the Air Ministry would give "a fitting reception to those intrepid American aviators." He said that British flying boats and seaplanes would meet the NC-4 if possible and escort it to Plymouth, where the naval, civil, and military authorities would co-operate in welcoming the crew.

AIRMEN FETED IN LISBON.

Portuguese President Entertains Towers and Bellinger.

LISBON, May 28, (Associated Press.)—Commander John H. Towers, Lieut. Commander A. C. Read, and Lieut. Commander P. N. L. Bellinger, the commanders of the American seaplanes, were received today by President Canto y Castro, who was formerly an Admiral in the Portuguese navy. The American officers thanked the President for the act of the Portuguese Government in bestowing upon all three of them the Grand Cross of the Order of the Tower and Sword.

The Municipal Council of Lisbon today decided to award a gold medal to the aviators.

The newspapers [illegible] long articles expressing friendship for the United States and all reproduce the phrase: "You have done what the Portuguese did centnries ago, but they reached America by sea, while you reached Portugal by air."

WOULD PROMOTE NAVY FLIERS

Bill in Congress Also Proposes Medal for Crews of Seaplanes.

Special to The New York Times.

WASHINGTON, May 29.—Steps in the direction of promotion and other rewards for the officers and men who took part in the navy transatlantic flight were taken in Congress today, when Representative Fred C. Hicks of New York introduced a bill to authorize the President to appoint Albert C. Read and John S. Towers to be Commanders in the permanent establishment of the navy and to make Patrick N. Bellinger a Lieutenant Commander in the permanent establishment. These were the commanders of the three navy seaplanes. In another bill Mr. Hicks recommended that the Congressional Medal of Honor be awarded to the fliers.

Mr. Hicks also offered a joint resolution tendering the thanks of Congress to those taking part in the flight. The resolution of thanks follows:

"That, whereas, due to the skill of American engineers, the genius of American mechanics, and the bravery of American officers, communication between the New World and the Old has been established by the navigation of the air in the flight of a navy seaplane between Newfoundland and Portugal; and whereas this signal achievement, the first in history, has brought fame to the country, prestige to the service, and honor to those associated in the daring enterprise, the thanks of Congress be, and the same are hereby extended."

Appended to the resolution were the names of the crews of the three seaplanes.

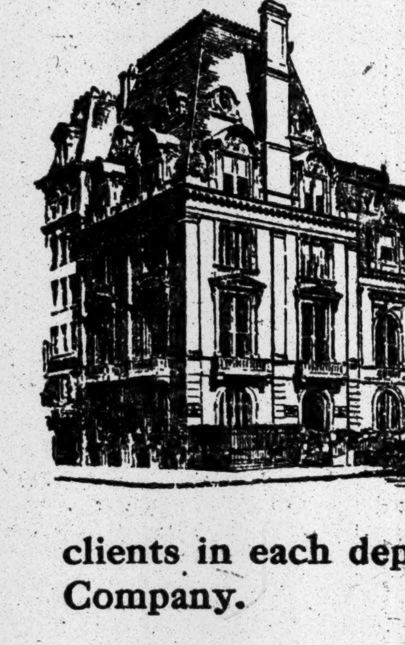

Are you Skeptical of Securing Sincere Simplified Service?

The New York Trust Company
FIFTH AVENUE OFFICE
5th Avenue and 57th Street

Direct, intelligent, interested service meets our clients in each department of The New York Trust Company.

MAIN OFFICE
26 Broad Street

FIFTH AVE. OFFICE
5th Avenue & 57th Street

STORE CLOSED TODAY—DECORATION DAY

Franklin Simon & Co.
Fifth Avenue, 37th and 38th Streets

MISSES' SUMMERTIDE APPAREL
SIZES 14 to 20 YEARS

THESE are the highlights of fashion which but suggest the infinite variety of apparel to be found in the Misses' Shops. And for the soujourn in the country, at the seashore or for town, any one of these suits and dresses will be a welcome acquisition to the Summertide wardrobe, no matter how complete.

A MISSES' WOOL JERSEY SUIT
In rustic heather mixtures, sport colors or practical town shades. Straightline belted coat with inverted pleat at back. 29.50

A MISSES' PONGEE SUIT
Smartly tailored model; belted coat with four patch pockets and straightline skirt. 29.50

A MISSES' TRICOLETTE SUIT
Of fibre silk tricolette, in rose, turquoise, beige, navy, white or black; sash belted coat with panel collar and patch pockets. 39.50

A MISSES' GEORGETTE DRESS
Straightline tunic model in navy, turquoise, coral, orchid or white, elaborately beaded. 29.50

A MISSES' ORGANDIE DRESS
With the new short sleeves: panel vest and skirt trimmed with rows of Val lace. In pink, blue, orchid or white. 16.75

A JUNIOR MISSES' VOILE DRESS
Of figured voile in navy, rose or copen, trimmed with organdie to match; hand embroidered collar and cuffs. 13 to 17 years. 12.75

A GIRLS' ORGANDIE DRESS
In pink, light blue or white; round neck model adorned with ruffles of self material; sash girdle. 12 to 16 years. 9.75

MISSES' and GIRLS' APPAREL SHOPS—Second Floor

Wilson Declares the Liberation of the World Is the Inspiring Mandate of This Memorial Day

WASHINGTON, May 29.—President Wilson has cabled the following Memorial Day message to the American people:

My Fellow-Countrymen:

Memorial Day wears this year an added significance and I wish, if only by a message, to take part with you in its observation, and in expressing the sentiments which it inevitably suggests. In observing the day, we commemorate not only the reunion of our own country, but also now the liberation of the world from one of the most serious dangers to which free government and the free life of men were ever exposed. We have buried the gallant and now immortal men who died in this great war of liberation with a new sense of consecration.

Our thoughts and purpose now are consecrated to the maintenance of the liberty of the world, and of the union of its people in a single comradeship of liberty and of right. It was for this that our men conscientiously offered their lives. They came to the field of battle with the high spirit and pure heart of crusaders.

We must never forget the duty that their sacrifice has laid upon us of fulfilling their hopes and their purpose to the utmost. This, it seems to me, is the impressive lesson and inspiring mandate of the day. WOODROW WILSON.

CITY TO PAY HONOR TO NATION'S DEAD

Gray-Haired "Boys" of '61 Rally Once Again in Memorial to Defenders in All Wars.

THREE PARADES SCHEDULED

Open-Air Mass at the Battery—Men Who Fought Germany and Spain to Take Part.

The city and the nation today will pay its annual tribute to the men who have borne arms in the country's defense in every war since the Revolution.

A chief feature of the Memorial Day exercises in the city will be the parades in Manhattan and Brooklyn, of veterans of the Civil War, in which the fighters in the world war and the clash with Spain also will be in line. An elaborate military mass will be held in the open at Battery Park for America's dead in the present war.

The parade of the G. A. R. in Manhattan will start at 9 o'clock, moving from West Seventy-fourth Street up Riverside Drive to Ninety-second Street. The reviewing party will be in a stand at the Soldiers and Sailors' Monument at Eighty-ninth Street.

John B. Trainer will be Grand Marshal of the Parade. His escort will include: Chief of Staff, Captain Henry G. Fritsch; Chief Aide, Captain Horace M. Graff; Assistant Adjutants-General, Julien T. Davies, William Leggett, Morris Florca, John Robinton, Colonel John H. Wood, Captain Edwin D. Graff, Colonel J. Edward Stohlman, Captain F. J. Schelder, Captain H. L. Lange, Harvey B. Dennison, Henry A. Kraus, Peter Schwartz, Samuel Samwick, Major Robert Guggenheim, Captain Lester A. Roberts, Captain Alexander Roof, Lieutenant George B. Young, Lieutenant S. C. Parker. Past Grand Marshals who will march are George A. Drew, George E. Dewey, George H. Stevens, Isidore Isaacs, William F. Kirschner, Andrew Boyd and Edward M. Griffiths.

The Guard of Honor to the Grand Marshal will be formed by Lafayette Post, No. 140, under Commander George W. Case, and Lafayette Camp, Sons of Veterans, led by Commander Harry B. Bradbury.

Mounted police will clear the way for the parade, followed by a band. Units of regulars, marines, and bluejackets will follow. Brigadier General George R. Dyer will command the New York Guard. A special escort to the G. A. R. will be made up of the Gardes Lafayette Band, and the Battalion des Gardes Lafayette, commanded by Captain Arthur Bloom, and by the Veterans of the Foreign Wars of the United States, led by Colonel Wallace A. Downs, and Captain George H. Wessel. The civil war veterans will follow in two divisions, commanded by J. G. Atkinson and Charles Dickinson.

P. A. Garrahy will be Marshal of the Division of United Spanish War Veterans of New York County. A fourth division will be composed of the Army and Navy Union, commanded by Major Barnard Alexander Flood, and the American Legion, composed of veterans of the present war, under Lieut. Col. Theodore Roosevelt, Jr., with Capt. Hoffman Nickerson as special aid. The fifth division will be composed of Army and Navy veterans, U. S. A. The Police Reserves will make up the sixth division, Deputy Police Commissioner Rodman Wanamaker acting as division marshal.

Past Department Commander William F. Kirschner, Chairman of the Memorial Committee, will preside at the memorial exercises at the Soldiers and Sailors' Monument after the parade, where an address will be made by the Rev. Christian F. Reisner.

Governor Smith, Rear Admiral Charles D. Sigsbee, Major Gen. Thomas H. Barry, Major Gen. Horace Porter, Major Gen. Charles F. Roe, Major Gen. Daniel Appleton, and a number of city officials and Justices of the Appellate and Supreme Court will be in the reviewing party.

Archbishop Patrick J. Hayes will preside at the services in Battery Park, which will begin at 10:30 o'clock. He will be assisted by Chaplains Joseph P. Dineen of the New York Guard, and Thomas Dempsey of the United States Army. The celebrant of the mass will be the Rt. Rev. Mgr. George J. Waring, Vicar General to the Chaplain Bishop. The deacon will be the Rev. John J. Brady, chaplain at the Brooklyn Navy Yard; sub-deacon, the Rev. Paul J. Ritchie, Chaplain, United States Army; master of ceremonies, the Rev. John J. Byrne, Chaplain, United States Army. The sermon will be delivered by the Rev. Joseph C. Fleming, Chaplain of the Knights of Columbus.

Morris Dietsch will be grand marshal of the parade in the Bronx, which will start at 134th Street and Alexander Avenue, marching on to Third Avenue, thence to Courtlandt Avenue to 158th Street, to Elton Avenue, to Washington Avenue, to St. Paul's Place, to Fulton Avenue, to 169th Street, to McKinley Square. At McKinley Square the marchers will be reviewed by President Henry Bruckner of the Bronx and other officials.

About 15,000 marchers will take part in the Brooklyn parade, which will move from Washington Avenue to Underhill Avenue, to Park Place, to Vanderbilt Avenue, to the Soldiers and Sailors' Monument in Ninth Avenue.

Thirty or more posts of the Veterans of Foreign Wars will take part in a memorial exercise at the Maine Monument, in Columbus Circle, at 3 o'clock in the afternoon.

Beginning with a religious ceremony at the English Catholic Church in Paris, this morning, the Knights of Columbus are holding the greatest observance of Memorial Day in their history. The religious ceremonies at the Church of St. Joseph in Paris, will be followed by memorial exercises at the Suresnes American cemetery, which President Wilson, Ambassador Wallace and other high civil and military dignitaries will attend.

William J. Mulligan, chairman of the K. of C. War Activities Committee, was advised by cable yesterday that in addition to the religious and patriotic exercises, which will include the placing of thousands of dollars worth of wreaths on American graves in France and Great Britain by K. of C. secretaries, elaborate entertainment will be provided in other ways.

At St. Nazaire a great athletic meet of the A. E. F. is to be held, which will cost $20,000. The K. of C. Marathon from Chateau Thierry to Paris will be held from 10 o'clock to 4, General Pershing and his staff reviewing the finish of the great relay race in the Place de la Concorde. A dinner will be given to the athletes by the Knights at the Place d'Orsay in the evening. A message from a French general will be carried by the runners and will be delivered to General Pershing. The Knights will present silver and bronze medals to members of teams making winning time.

12,000 ATTEND MEMORIAL.

Services for Heroic Dead Held in City College Stadium.

Nearly 12,000 men, women and children, including hundreds of soldiers and sailors in uniform, assembled in the Stadium of the College of the City of New York, last night, to honor the memory of the men who have fallen on the battlefields of America's wars. At the close of the exercises for the dead there were services commemorating the achievements of the men who came back from France after driving Germany to defeat.

The major share of the program was musical, and the entire crowd took part in the singing, which was led by L. Camilieri and the People's Liberty Chorus. Dr. Henry van Dyke was chairman. The other speakers included Abram I. Elkus and Major Gen. John F. O'Ryan.

Artillery caissons, drawn by soldiers and sailors, were drawn to the middle of the stadium, where schoolgirls and Boy Scouts heaped them high with flowers. The soldiers and sailors fired the burial salute of three volleys.

Dr. van Dyke read a telegram from Secretary of the Navy Daniels, regretting he could not be present. Mr. Elkus reminded his hearers that the men who died in the world war had died to end all wars. General O'Ryan related instances showing the bravery of the American soldier. Rabbi Samuel Schulman delivered the invocation.

The services were held under the direction of the American Library Association, the Jewish Welfare Board, Knights of Columbus, Salvation Army, Y. M. C. A., Y. W. C. A., and the American Red Cross, co-operating with the Boy Scouts, the League for Catholic Women, the Motor Corps of America, the National League for Women's Service, and the People's Liberty Chorus.

WILSON TO PLACE WREATH.

Tribute to American Dead from Boy Scouts of America.

PARIS, May 29.—At the Memorial Day exercises tomorrow in the American cemetery at Suresnes, a suburb of Paris, at which President Wilson will speak, he will, in compliance with a request, lay a wreath in tribute to the American dead on behalf of the Boy Scouts of America.

Special services have been arranged for at numerous places where American soldiers are buried, for instance, in the ten small cemeteries in the vicinity of Belleau Wood, where there are a thousand graves of the fallen. Services will be held in the cemetery at Seringes, near Fere-en-Tardenois, where there are 675 graves; in the cemetery at Missy-au-Bois, south of Soissons, where there are 1,700 graves; in the cemetery on the hill three miles south of Fismes, with 1,700 graves, and in the cemetery at Juvigny, near Soissons, with 416 graves. The graves of Americans at Villefranche and Nice will be decorated.

G. A. R. MEN TO HEAR TAFT.

Opposition Yields an Agreement to Give Memorial Talk Only.

Special to The New York Times.

KANSAS CITY, Mo., May 29.—The proposal to have members of ex-President Taft's party of League of Nations' speakers appear on the Memorial Day programs of the G. A. R. at the cemeteries here tomorrow will in part be carried out. There was opposition from veterans who were trying to keep out all issues which might verge on the political. Finally, after an understanding was reached that the addresses would be strictly memorial in character, it was agreed to invite the speakers.

"It is our rule not to tolerate anything of a sectarian or political nature in our Memorial Day services," declared Ben Warner, Grand Army veteran. "If any attempt is made to inject anything of this sort into the services, we will fight bitterly against it."

To Honor Dead Sailors in Brazil.

RIO JANEIRO, May 28.—Tribute will be paid by Americans here on Memorial Day to the memory of the sailors from the United States armored cruiser Pittsburgh, who died of influenza during last year's epidemic, while the Pittsburgh was attached to Admiral Caperton's squadron.

BROADWAY DARK IN BIG DEMONSTRATION

All Lights Dimmed to Show Necessity for Improved Lighting Scheme.

"LIKE A WILDERNESS"

Policeman Thompson Said It Seemed as if the Only Lights Were on Automobiles.

Following the plan suggested by the Broadway Association for demonstrating how little the city does to illuminate New York's great White Way, Broadway for five minutes last night was thrown into darkness when all of the blazing electric signs were turned off. The darkness lasted from 11 o'clock to 11:05, and those who left the theatres early blinked as they stumbled over the thresholds of the hotels and restaurants.

"It was just like a wilderness," said Patrolman Thompson, who directs the traffic at the intersection of Broadway and Forty-third Street. "I was standing here and all of a sudden it became dark. There didn't seem to be a light lit above Forty-second Street except the headlights on the automobiles."

Not only the concerns with the large electric display ads extinguished their lights, but all the small shops along the thoroughfare were equally painstaking in following out the instructions of the association to darken Broadway.

At a luncheon of the team workers in the membership drive of the association at the Hotel Astor yesterday Lewis Nixon, Public Service Commissioner, promised that within a few months congested conditions at the Times Square subway station would be remedied.

"The Times Square situation is only temporary," said Mr. Nixon. "Within a few months this confused situation will be smoothed out. Plans are now being developed which I believe will handle the great traffic here in an easy and simple manner, if they are not opposed by those who are playing to the galleries.

"In 1902, I was walking along the street with Dick Croker. We talked of the desirability of developing the area bounded by Seventh and Eight Avenues and Forty-second and Forty-ninth Streets as a square and surrounding it with hotels. One day I asked Croker what had become of the scheme. 'We dropped it,' he said. 'We felt that we might be misunderstood.' There was one improvement which might have been made if it had not been for public criticism. I do not expect to please anyone, the city officials, the financiers, or any one else, but at least I expect to have their respect."

Commissioner Nixon's remarks regarding the plans for the solution of the Times Square transit problem won a round of applause, for one of the other speakers had quoted a large retail merchant located below Times Square as saying that out of a given eleven customers ten came from side streets for every one coming down Broadway.

Jonathan Day, Commissioner of Markets, spoke at the luncheon of workers at the Hotel Breslin. He emphasized the importance of developing the spirit of co-operation along Broadway because of its relationship to every nationality living in the city, and the necessity of coping with the spirit of the I. W. W. and of Bolshevism.

ICEMEN CONFER ON PRICES.

Say Warm Spell May Wipe Out Surplus at Any Time.

Ice manufacturers and dealers met in the Board of Estimate and Apportionment room in the City Hall last night to discuss the ice situation and to devise a plan to avert a shortage this Summer and to fix a reasonable price for their product. Fifty representatives of ice companies were present. Dr. Jonathan C. Day, Commissioner of Public Markets, presided.

Wesley M. Oler, President of the Knickerbocker Company, said New York is facing an emergency and that ice cheaper than the present price is impossible because of the high cost of labor. He said that 1,400 more tons of ice were used in Manhattan on Wednesday than were produced on that day. By Monday, he said, there may be no surplus ice in the city.

He presented a resolution to fix a maximum price of $5.50 a ton for ice sold in Manhattan, Brooklyn and the Bronx, and $6.00 in Richmond, Queens and other outlying districts. About fifteen representatives pledged themselves in favor of these prices. Several others favored the resolution, but could not give pledges without the sanction of their employers.

Solomon Schatiskin of Brooklyn suggested establishing stations where people could get ice, thus saving the price of delivery.

Mayor Hylan was not present. In a letter he expressed the belief that, as the artificial ice plants had been working to only about one-quarter of their capacity, there could be a reduction in price when they begin operating to full capacity. He urged the dealers to make the charge for ice as reasonable as possible.

PAY TRIBUTE TO ROOSEVELT

Town Board of Oyster Bay Presents Resolutions to Mrs. Roosevelt.

OYSTER BAY, N. Y., May 29.—The Town Board has presented to Mrs. Theodore Roosevelt a set of resolutions adopted by the Board at the time she was in Europe. The resolutions were engraved on parchment and expressed the high regard in which the townsmen held the late President. Mrs. Roosevelt, accepting the resolutions yesterday, said that she would in due time send a letter of appreciation to the Town Board for their expression of regard for Colonel Roosevelt. The resolutions were as follows:

> Town of Oyster Bay, in memoriam of Theodore Roosevelt.
>
> Whereas our heavenly Father called to his eternal home our world-honored and world-beloved townsman, Theodore Roosevelt, whose great interest in his home township was never lessened throughout the busy years of service devoted to the advancement of all humanity;
>
> And whereas the lessons of his noble life as a private servant will ever endure as an inspiration for better government;
>
> Therefore, be it resolved that we, the members of the Town Board of the Town of Oyster Bay, hereby express our profound and deepest sorrow for the irreparable loss sustained by the community and the Nation in the death of our most distinguished citizen;
>
> And be it further resolved that copies of this resolution be suitably engrossed and filed in the office of the Town Clerk and forwarded to the family of the deceased.

STOCK BUYERS COMPLAIN.

Some Installment Purchasers Seek the District Attorney's Assistance.

Assistant District Attorney Dooling of the Bureau of Commercial Frauds announced yesterday that many complaints had been received from persons who had bought stocks on the installment plan, asserting that they could not get delivery of the stocks after paying in full. One of the complainants, he said, was a professor in a Western university. Mr. Dooling said he thought some of the brokers had sold short and were unable to make good the sales in the present advancing market.

In connection with the bureau's investigation and prosecution of fake promoters and swindlers in the financial district Mr. Dooling said he had learned that a firm of investment brokers here had been victimized to the extent of $100,000 in Texas oil lands.

"They found that the oil lands had previously been sold and they could not get title," Mr. Dooling said. "The New York brokers have traced the head of the concern that made the sale and had him indicted, but they report that the Texas authorities seem slow in prosecuting the offender."

JEWS MAKE PUBLIC NOTE TO PRESIDENT

Memorial of March 2 Explained Position of Compatriots in Poland.

GAVE DMOWSKI INTERVIEW

Polish Leader Admitted Provoking Commercial Boycott, but Denied the Stories of Pogroms.

In order to further clarify the position of the Jews in Poland and to contradict assertions that pogroms had not been practiced on the Jewish population, the American Jewish Congress, 1 Madison Avenue, last night issued the full text of the memorials presented to President Wilson, for the consideration of the Peace Conferees, on March 2. The documents were handed to the President by Judge Julian W. Mack, Louis Marshall, and Dr. Stephen S. Wise, who had been sent abroad for that purpose.

The memorials review the plight of Jews throughout Europe, tell of inequality attempted in the Russia of the old order, cite example after example of injustice by the Rumanian authorities, and of the "miserable existence eked out by the Jews in Galicia and Transylvania." President Thomas G. Masaryk of the Republic of Czechoslovakia was praised in the memorials for his firm stand against mob violence in his country.

Of Poland, the memorial said:

"In spite of the fact that all of the inhabitants of Poland suffered from the weight of Russian oppression, the Poles have, ever since 1912, waged incessantly an economic boycott, directed solely against the Jews, of unparalleled rancor and bitterness, deliberately conceived and carried into execution for the purpose of exterminating the Jews or driving them out of Poland, for no other reason than to punish them for refusing to elect to the Duma a pronounced anti-Semite, the exercise of this right of suffrage being denounced as a 'Jewish attempt on the sovereign rights of the Poles.' This fact has been boldly admitted by Roman Dmowski, the President of the National Polish Committee.

"This boycott extended to Posen and Galicia. Its results have been disastrous. The Jews of Poland, who for the most part are industrious artisans and small tradesmen and who were already suffering under the disabilities imposed on them by Russia, were brought to the verge of starvation by hundreds of thousands.

Reports Many Pogroms.

"The political organ of Mr. Dmowski has unceasingly denounced the Jews as aliens and foreigners, taking precisely the same position as that of the Roumanians. In the organ of that party published in London as late as July 14, 1918, there appeared an article which denied the right of Polish Jews to Polish citizenship, on the ground that it was not desirable for the State to admit so large an alien element. Its concluding words are:

"'The weal of the country demands above all to be relieved of the awful burden of the Jewish mass of two millions, which, owing to its excessive concentration and shop-keeping mode of life, is regularly poisoning itself and the Polish milieu.'

"Within the past four months there have occurred in Russian Poland and in parts of Galicia a series of pogroms which have cost the lives of hundreds of Jews, which involved the infliction on men and women of brutal atrocities and shameful indignities, entailing intense suffering, and which have resulted in the seizure and destruction of vast amounts of property. Within the past few weeks The London Times has published the report of a dispassionate investigation, from which it appears that, during November last, pogroms of varying gravity occurred in one hundred and ten towns and villages in Poland and Galicia. At Lemberg more than six hundred Jews were butchered, and it is estimated that nearly 80 per cent. of all of the property belonging to Jews there was completely demolished."

The report of the avowal of Dmowski, the Polish leader, referred to in the exposition of the Polish situation, was taken by Mr. Marshall, who visited the Polish representative in Paris on Oct. 6, 1918. The Polish leader said:

"I wish to be entirely frank and to explain my attitude and that of the Poles toward the Jews of Poland. My father conducted fisheries and had close business relations with the Jews of our country. At his funeral there were probably more Jews than non-Jews present, and I looked on them as friends. For centuries there was no anti-Jewish sentiment in Poland, and there probably never would have been had it not been for Russia."

Mr. Marshall called his attention to the barbarities of the Polish nobility and to the reported opposition of the Church. Mr. Dmowski readily admitted the cruelty of the nobles, but condoned it by declaring that it was only the same that was accorded the peasants and the proletariat generally.

Admits Hostility to Jews.

"There never was a pogrom in Poland," said Dmowski. To this Mr. Marshall replied that Georg Brandes had charged Dmowski with openly advocating pogroms in a Polish newspaper. The Pole said that Brandes had subsequently been forced to retract that statement, and then added:

"I must confess that personally I have been hostile to the Jews and have as a leader of a political party deliberately engaged in a struggle against them, and am responsible for the economic boycott to which they have been subjected. About 1908 a large number of Lithuanian Jews, who could no longer endure the treatment accorded to them by Russia, came to Poland. Strangely enough, they persisted, after they came to Poland, in speaking the Russian language obtrusively. They also began a movement whereby the Jews were induced to employ Jewish doctors and Jewish lawyers instead of Polish physicians and lawyers as theretofore. Consequently they began what I call a boycott.

"Although the Jews of Warsaw represented only 38 per cent. of the population, they took upon themselves to advocate the election of a Jew to the Duma instead of a Pole, there being but one representative in the Duma from Warsaw. This culminated at the election for the Fourth Duma in 1912 in a serious conflict. On account of the peculiarity of the election laws and the attitude of the Polish electorate, many of whom intentionally abstained from registering, it was found that the Jews who had availed themselves of the right of registration represented 24,000 voters and the Poles only 22,000, and as a result of this situation the candidate of our party was defeated. The Jews brought about the election of the Socialist candidate. This led to great bitterness, and from that time on we conducted the boycott of which you are complaining.

Competition in Commerce.

There were other reasons which led to a clash between the Poles and the Jews. Poland is a poor country. Until recently the Poles were engaged in agriculture and as laborers exclusively. The Jews devoted themselves to commerce and industry. It became apparent to the Poles that it was desirable that they should also engage in commerce to enable them to gain a livelihood. That resulted in competition with the Jews, who resented the intrusion of the Poles into their economic field. Unfortunately it was a struggle for existence between two portions of the population, both of which were exceedingly poor. There were not crumbs enough to go around. It was therefore a question as to who should have the crumbs. Although the Poles are poor, the Jews are even more wretched. They have been exploited, their workshops are of necessity in their homes, are most unsanitary, and even with the assistance of their children they have found it difficult to earn enough to keep them from starvation. On the other hand, the Russians who exploited them were growing rich on the proceeds of the labor of these wretched people.

"Another reason for the growing hostility of the Poles against the Jews lay in the fact that the Jews persisted in speaking Yiddish, and even their men of education, who had in and before 1862 been patriotic Poles, began to take the attitude that the Polish cause was a lost cause; that Poland was finished, and they therefore directed their activities into other channels. In Posen the Jews rapidly absorbed the German language and abandoned even Yiddish, and in towns in which they were in the majority they changed Polish names which had previously been used into German names. All these things together contributed to the creation of a feeling of animosity, and it was for that reason that I and my party encouraged the boycott, which has been a very severe one and terrible in its operation, and I am frank to say that it continues to this moment, and has been growing worse instead of better."

MILWAUKEE POLES PROTEST

Deny Reports of Pogroms and Condemn Demonstration by Jews.

Special to The New York Times.

MILWAUKEE, Wis., May 29.—Yesterday 5,000 Jews paraded here in protest against the alleged massacres of Jews in Poland. Today the Poles held an indignation meeting, attended by 8,000, at which speakers attacked the Jews for the parade, and indignantly denied that stories of the pogroms were true.

William K. Kershaw, who made an unsuccessful run for Congress against John C. Kleczka in a strong Polish district, was the principal speaker. Dr. Joseph Amsel, a Polish Jew, said that nowhere did the Jews receive better treatment than in Poland. He participated in the Polish insurrection of 1863.

The charge was made by several speakers that the reports of pogroms come from German Jews to spread hatred for the Poles among Americans of Jewish descent.

Copies of the resolutions passed were forwarded to Congress and President Wilson with the request that something be done to stop the reports.

Today all the city newspapers carried a half-page advertisement signed by a Polish citizens' committee, making a sweeping denial of the charges and citing reports of Dr. Vernon Kellogg, Chairman of the United States Food Commission, who recently returned from Poland.

Chicago Jews Appeal to Wilson.

Special to The New York Times.

CHICAGO, May 29.—A request that President Wilson use his influence at the Peace Conference to put an immediate end to the outrages against the Jews of Poland was today sent to him by Jewish women of the Chicago section, Council of Jewish Women.

TEMPERATURE RISES TO 90.

Hottest May 29 in the History of the Weather Bureau.

The temperature got to 90 degrees and established a record as the warmest May 29 in the history of the local Weather Bureau. There was a difference of 32 degrees between 4:30 A. M. and 5 P. M. The former hour marked the lowest temperature recorded for the day, 58 degrees, and the latter hour found the temperature at 90, the high point for the day.

Luckily the humidity decreased as the heat increased, for at 8 A. M. it was 65, and by 1 P. M. it had dropped to 23, where it remained during the late afternoon. About 9:30 P. M. a cooling breeze from the northwest swept across the Palisades and Hudson, and despite the heat no prostrations were reported.

The weather man promises some relief for today, with the forecast of fair, not quite so warm.

TOLD TO BRING FIVE IN COURT EACH DAY

Order Found Showing Instructions to Traffic Policemen Fixing a Minimum.

ADVISED TO VARY CASES

Magistrates Criticise Sudden Campaign to Round Up Auto Drivers Who Violate Rules.

The continual overcrowding of the Traffic Court with offenders against the traffic laws, most of them for trivial acts, has developed unofficial speculation as to what is behind the sudden activity of the police. This was intensified yesterday by the finding in the court room of a typewritten order purporting to come from Police Captain John D. Ormsby, of Traffic Precinct C, instructing traffic policemen to bring in at least five offenders a day. This order is believed to have been dropped by one of the policemen who appeared in court in the morning.

The order warned traffic policemen to be on the lookout for traffic violations which were enumerated. "You must serve at least five summonses a day, and as many more as you please," continued the order. "Each man will consult the various violations therein set down and try to make one summons for each kind of violation. Make daily reports of what you have accomplished to the Sergeant. By direction of Captain Ormsby."

That such an order had been issued was admitted by an official of the Traffic Squad who would not allow his name to be mentioned and was further confirmed by Policeman Edward Cody, who was questioned by Magistrate Frederic B. House.

"Since when are you bringing in these cases?" asked Magistrate House. "I was assigned to this work," replied Policeman Cody.

"You have been told to bring in not less than five cases a day?" asked the Magistrate.

"Yes, your Honor," answered the policeman.

Yesterday was the fourth day of the record making five-a-day campaign of the police and 250 cases were brought into court in Manhattan, and an equal number brought before Magistrate Alfred Steers in the Williamsburg Bridge Plaza Court. Some see a reason for the present police activity in recent automobile mishaps to Jefferson de Mont Thompson, President of the Broadway Association, and to Special Police Commissioner, Dr. Harriss, both members of the Mayor's Traffic Committee.

It took three magistrates to dispose of the cases, Magistrate House and Bruce Cobb, regularly assigned to traffic, and Chief Magistrate McAdoo. They had to warn against "border line" cases, and Magistrate Cobb discharged numerous defendants where evidence on the part of the police was unsatisfactory. He said he only wanted cases brought before him where the evidence showed clear violations.

"We do not criticise the police for undertaking this crusade," commented Magistrate House. "I do feel, however, that the lot of trivial violations will not help at all in safeguarding the streets. No proper attention can be paid to cases with the great number coming in. It is just a steady grind. Instead of making for public safety the public is being antagonized.

"There are enough of the more serious violations committed every day. The rounding up of a lot of minor traffic violators for slight offenses—many technical ones—would seem to me to be the same as detailing half of the police force to watch a subway smoker or a spitter, and letting the big fellow, the burglar, the robber, and the counterfeiter, get away with it."

Chief Magistrate McAdoo made a statement in which he pointed out that conditions in Manhattan have approached those of war in the number of maimings and killings. He declared that he wanted to co-operate with the police, but that within the last few days there have come into court large numbers of defendants who said they had been summoned for doing things they had been accustomed to do without interference by the police. This was especially true, he said, in regard to the rules of the road. So lax had been enforcement that many had come to believe they were still in existence. He continued:

"As I understand it, the police officer is told he must summon a minimum number of defendants each day in this order. I confess, however, that I do not understand why he should be asked to mix the violations. A policeman is supposed to summon any person whom he sees breaking the law or any portion of it. He is asked here to make a variety of complaints under various laws. I suppose the plain truth is there is hardly a policeman in New York on duty any day who could not make hundreds of complaints, so frequent are the violations of the rules of the road and the ordinances, taking them in the strict letter, but they should be taken by him as they occur without regard to mixing."

Among those brought before Magistrate Cobb was Michael Carr, a taxicab driver, of 143 West Ninetieth Street, who was convicted of reckless driving on complaint of Jefferson de Mont Thompson. Carr was sent to the City Prison for ten days, without the alternative of a fine. He was also held for Special Sessions on a charge of operating a car while intoxicated.

Saks
CLOTHES OF CUSTOM QUALITY

WHAT other store in New York besides ours gives the Young Man in his teens the whacking style that we do? If you can't answer it, we can: *None!*

More Young Men's models than any store in town!

$27 UP

Saks & Company
BROADWAY AT 34th STREET

OPPENHEIM, COLLINS & CO
34th Street—New York

An Important Sale Saturday

Dainty Summer Dresses

For Girls and Juniors

Dresses especially designed to meet the requirements of the Younger Set. Styles of youthful charm developed in the season's desirable fabrics and colorings at our

Usual Moderate Prices

(A) Junior Dress of Organdie in colored check design; tunic model with pleated girdle and sash. *Sizes 12 to 16 years.* Special 9.75

(B) Girl's Combination Dress; pleated skirt of Zinker Cloth, smocked guimpe of white batiste. *Sizes 8 to 16 years.* Special 5.50

(C) Girl's Chambray Dress with white Pique collar and cuffs; hand-embroidered bolero model. *Sizes 6 to 14 years.* Special 3.95

(D) Junior Dress of plaid Gingham with fancy Pique collar, cuffs and pocket trimming. *Sizes 12 to 16 years.* Special 7.90

(E) Girl's Organdie Dress in surplice style; rose, Copen. and white piped in contrasting color; *Sizes 6 to 16 years.* Special 9.75

(F) Girl's Organdie Dress in check design; dainty ruffled skirt; white Organdie frill collar and cuffs. *Sizes 6 to 14 years.* Special 3.95

(G) Junior Dress of superior Linen, hand-embroidered on waist and pockets; Monk's collar of Organdie; *10 to 16 years.* Special 15.00

Gingham Dresses 2.00 to 9.75
Voile Dresses 3.95 to 15.00
Organdie Dresses 7.90 to 15.00
Linen Dresses 12.75 to 19.75
Silk Dresses 10.75 to 25.00
Graduation Dresses 13.75 to 25.00

ADVERTISEMENT.

No. 16

DEAR FOLKS:

BUSINESS took me to Scranton, Pa., during the week of May 12-17, and while there I was fortunate in meeting forty-seven men who represent the IRON DIVISION of Wilson and Company—managers of branches and salesmen. It was during this week that the people of the Keystone State bubbled over with enthusiasm and a wonderful welcome to the men of the IRON DIVISION OF PENNSYLVANIA who had returned from France, after having performed in magnificent fashion at a great sacrifice of life, but showing that indomitable courage and will power, which are attributes of the men of rugged character and physique that the hills of Northern Pennsylvania raise.

I wouldn't have missed this unexpected meeting of these forty-seven men for anything. Heretofore my knowledge of the Wilson and Company organization has been confined largely to personal contact with the rank and file of workers in the Chicago and New York plants. It had not been my pleasure to meet sales representatives in a convention of their own. This convention of the managers of branches and salesmen of Wilson and Company in the Northeastern District of Pennsylvania, had been planned to discuss ways and means to better promote the sale of the Wilson Certified food products such as the smoked meats, boiled hams, sausage and canned fruits, vegetables and meats.

It was my privilege to sit in their meeting and I am very glad I had the opportunity, because these men have got it in their souls to promote the interests of their Chief, Thomas E. Wilson, who has put intelligence and integrity into food products, something that has given his name and his products a reputation which permits his sales organizations in all sections of the country to sell Wilson Certified Brands under their good name and quality, without necessitating salesmen to carry samples.

I heard a new phrase used by one of the branch managers that I think is a "corker," and I am passing it along to you because you will appreciate what it means for an organization to be backed up by men who are as proud of its achievements in food productions as if they owned the business themselves.

This is what he said:

"Isn't it great, boys, to be associated with an organization in which our CONFIDENCE IS CERTIFIED to as great an extent as the Certified products which we have the pleasure of selling? You can't beat that, boys, can you"?

Did you ever hear before the expression "Certified Confidence"?

Do you appreciate what it means? How many friends have you got on your list in whom you have "certified confidence"?

Answering that question for yourselves, you know what it means then when I tell you that this Northeastern Division of Pennsylvania branch workers and salesmen, as well as the other divisions of salesmen in all sections of the country, HAVE "Certified Confidence" in Thomas E. Wilson and his food products.

The Chairman of the meeting made these remarks:

"With the splendid backing that our sales people are getting from Mr. Wilson and his family of executives and his associate workers in the various plants, we must pull together and see to it that Wilson products may be found on sale on the shelves of every food merchant in our territory. Wilson products must be liberally distributed among dealers so that the consumer will have no difficulty in buying them. We must develop and cultivate the trade of the small dealer. We must not overlook the fact that the small dealer is the large dealer of next year. Banded together as we are no power on earth can hold us back from making a place for our Company and ourselves in the business world. We know that the policy of the business is sound to the core and the fact that our motto "The Wilson Label Protects Your Table" insures a square deal for all, there is no reason why dealers everywhere should not carry a full line of Wilson and Company products, thus enabling us to establish a wonderful chain of dealers handling Certified foods from one end of the country to the other, and through these dealers establishing a splendid relationship between the consumers and our organization. We have confidence in our Company and in its methods—we have confidence in ourselves and with these three fundmentals we cannot fail to build a business that will endure in honor and service forever."

The general consensus of opinion among the forty-seven representing the IRON DIVISION of Wilson and Company in Northeastern Pennsylvania, is that it is an honor to be on the Wilson and Company payroll, and that it gives them an opportunity to satisfy their own ambition in life. They say that they like to be identified with an organization which stands for idealism and CERTIFIED PRACTICE in business.

One man, in speaking of Wilson and Company's Certified Boiled Hams, said:

"Boys, if we have any difficulty in persuading any dealer to buy Wilson and Company's Certified Boiled Hams from us, it's our own fault. Why, do you know that we made a recent test of how this ham cuts up and we discovered that there was only one ounce of waste in the whole ham. We not only certify as to quality, but we certify to economy in use."

The pride that Wilson and Company workers feel in their organization hasn't a chance on earth of ever having a fall because it is too genuine and too deep rooted and so entirely justified.

Sincerely yours, William C. Freeman,
200 Fifth Ave., New York City.

ASK PROTECTION FOR WIRE COMPANIES

Officials Tell Senators Rates Should Be Maintained Temporarily After Return.

FEAR FINANCIAL INJURY

Want State Commissions to Investigate Tolls—House Upholds Committee Against Burleson.

WASHINGTON, May 29.—Provision against financial embarrassment of the telephone and telegraph properties of the country in returning them to their owners was asked of Congress by witnesses appearing before the Senate Interstate Commerce Committee at its first hearing today on legislation for the return of the wire systems.

The request that the Government in returning back the wires protect the owners was made by N. C. Kingsbury, Vice President of the American Telephone and Telegraph Company; F. P. McKinnon, Vice President of the United States Independent Telephone Association; F. C. Stevens of St. Paul, representing other independent telephone companies; Edward Reynolds, recently deposed by Postmaster General Burleson as General Manager of the Postal Telegraph-Cable Company, and H. L. Reber of St. Louis, President of the Kinloch Telephone Company. Charles Elmquist of the National Association of Railway and Public Utility Commissions urged that the systems be returned without any remedial legislation.

Although the committee had planned to hold hearings only today, announcement was made following an executive session that it would meet again tomorrow to hear Newcomb Carlton, President of the Western Union Telegraph Company. Chairman Cummins said the committee planned to agree upon a bill without delay, and would be ready to submit a report to the Senate by Monday.

In the House today controversy between the Post Office and the Interstate Commerce Committee over jurisdiction as to wire legislation was decided in favor of the latter committee, which will begin hearings tomorrow.

The Senate Committee was told by most of today's witnesses that the wire systems should be returned to the private companies. Vice Presidents Kingsbury and McKinnon and Mr. Stevens urged that toll rates established by Mr. Burleson be retained in effect until State Commissions could determine their justice. This, they said, would protect the companies from financial injury. Legislation insuring payment of compensation by the Government to independent telephone companies—both to those holding contracts and those without contracts but yet under Government operation—also was urged.

"What we would like," said Mr. Kingsbury, "is definite legislation releasing us from the control of forty-four different State commissions. If the properties are returned to us now and nothing is done by Congress to invalidate the increased rates, you can be very sure the wage increases to employes will stay where they are; there even may have to be further increases. We fear very much, however, that the State commissions may require so much time to act upon the present rates that we may be thrown into hopeless confusion and financial embarrassment."

If permanent legislation is now impossible, Mr. Kingsbury said, the telephone companies "certainly think the present rates—rates approved during Government control—can be validated until the proper authorities can see if those rates are correct."

"You mean," interrupted Chairman Cummins, "you want those rates kept in force until the commissions of the several States can inquire into their fairness?"

"Eexactly. I think Congress should correct its blunder."

"What blunder?" asked Senator Kellogg of Minnesota.

"The failure to say where the rate making power resides. For Congress to take these $100,000,000 properties and hand them over to a Governmental department without making clear the rate making power seems to us to be a thing Congres sshould correct."

Questioned regarding revenues of the Bell properties under Government operation, Mr. Kingsbury said the Government lost $9,623,477 from Aug. 1, 1918, to last May 1, under the contract made with the Bell Company.

Mr. McKinnon, replying to questions of several Republican Senators, said he knew of no reason why the telephone lines should have been taken over. He added that there had been no radical change in the service.

The witness estimated the Government's deficit in the operation of independent telephone companies at $600,000, exclusive of companies with which the Government has no contracts.

Legislation safeguarding contracts made between the Government and the telephone companies with provision for protection of companies having no contracts was urged by F. C. Stevens. He told the committee that unless some precautionary measures were taken many independent companies would be threatened with financial ruin upon return of their wires.

Mr. Reynolds severely criticised Postmaster General Burleson, charging that he had discriminated against the Postal and in favor of the Western Union and that his motive was to destroy competition.

"The Postal," Mr. Reynolds said, "desires the immediate control of its properties because it is greatly concerned over the preservation of its organization. Every move on the checker board has been made by Mr. Burelson with a view of bringing about unification and establishing a monopolistic system."

During the hearing Senator Kellogg said enactment of legislation affecting the telephone companies before the proclamation of peace was impossible because of the size of the problem involved.

H. C. FRICK BUYS PICTURE.

Gift for Steel Corporation Bought to Aid Blind Soldiers.

Henry C. Frick has purchased the portrait of Colonel Raynal C. Bolling in the collection of twelve portrait drawings by John Elliott of distinguished Americans who sacrificed their lives in the war, on exhibition at the Knoedler Galleries, 556 Fifth Avenue. Colonel Bolling, who died fighting at the front near Amiens, March 27, 1918, having refused to surrender after being surrounded, was general counsel of the United States Steel Corporation, and it is understood to be Mr. Frick's intention to present the drawing to that corporation. Mr. Frick has also purchased the fine portrait of Norman Prince.

The entire collection was donated by Mr. Elliott to the Permanent Blind Relief War Fund for Soldiers and Sailors of the Allies, for the benefit of which the pictures are being sold, together with an album of reproductions of them arranged with biographical sketches by Maud Howe Elliott, daughter of Julia Ward Howe and wife of John Elliott.

Among other pictures sold are those of Quentin Roosevelt, depicted gazing laughingly backward over his right shoulder and looking the living image of his father, purchaser, Mrs. Elon Hooker of Greenwich, Conn.; Marquand Ward, purchased by his father, Judge Henry Galbraith Ward of this city, and Richard McCall Elliot, Jr., purchased by his parents, Mr. and Mrs. Richard McCall Elliot of Philadephia.

As the galleries will be closed today (Decoration Day) and to-morrow, the exhibition will remain open for an extra day on Monday, when it will finally close.

GANGSTER IS SENTENCED.

Sansone, Facing Execution, Hints at Clearing Up Murders.

Judge McIntyre in General Sessions yesterday sentenced Antonio Sansone of 1,897 Third Avenue to die in the electric chair at Sing Sing Prison in the week beginning July 17, for the murder on Sept. 26 of Giachino Pinetti of 308 East 106th Street. The police charged that Sansone was one of the hired assassins of a gang that was responsible for a series of murders in Manhattan and Brooklyn in which the ringleaders attacked business rivals who refused to pay blackmail. More than twenty of the gang and material witnesses were arrested here and in Brooklyn.

After Sansone was sentenced and taken to the Tombs it was reported that he had collapsed, and when attended by a physician had offered to tell Assistant District Attorney Joyce facts that would clear up some of the murders. It was said by the District Attorney and the police that Sansone had previously made veiled allusions to other crimes he had been involved in, but investigation had not sustained his assertions, and it was believed he had mentioned these crimes with the view of obscuring the evidence against him in the present case.

A jury in Justice Davis's part of the Criminal Branch of the Supreme Court yesterday convicted Patrick Kennedy, a bartender, of 117th Street and Eighth Avenue, of manslaughter in causing the death of William Jones, a negro, of 315 West 116th Street. It was charged that Kennedy had poured gasoline over the clothing of Jones while he was taking a drink and then ignited it with a match. Persons in the saloon extinguished the blaze, but Jones died two weeks later.

REPORTS BIG CLOUD ON SUN

Yerkes Observatory Says It Forms an Arc 340,000 Miles Long.

CHICAGO, May 29.—Announcement of an unusual celestial phenomenon, an enormous cloud of gas gathering on the eastern edge of the sun, was made by the Yerkes Observatory of the University of Chicago today. It was announced in connection with the total eclipse of the sun at 8 A. M. today, Central time, which was visible in Brazil and equatorial Africa.

The gas cloud, said Professor E. B. Frost, must have caused a brilliant spectacle where the total eclipse was visible.

This cloud was first observed two days ago. It has grown to one of the largest of its kind ever observed at Yerkes, where it is said to be now entirely detached from the sun and to extend for about 340,000 miles in an arc along the sun's edge, probably 125,000 miles away from the edge. The distance from the sun to the top of the cloud is estimated at 200,000 miles.

A sun spot is becoming visible beneath the cloud on the sun's edge.

REPORTS ON WAR FUND.

Brooklyn Collects $2,725,964 of Sum Pledged in Drive.

In a report issued yesterday the Brooklyn Committee of the United War Work Campaign stated that on April 30 92 per cent. of the total amount subscribed in that borough during the campaign held last November had been paid in. The corrected figures show that the total amount subscribed was $2,969,012.44, which is $34,450,012 less than the figure of $3,003,462.95 announced at the conclusion of the drive. The amount paid in up to April 30 was $2,725,964.30.

This leaves $243,028.14 still to be collected. The number of donors on record is 392,021. This does not include those who contributed through the various industries, street collections, and in other ways. It is estimated that the total number of individual contributors was in excess of 600,000. The committee is making a special appeal for an early remittance from those whose pledges have not yet been fully paid in an effort to have Brooklyn approach as nearly as possible a record of 100 per cent. in collection of pledges.

HEROES GET WAR CROSSES.

Honored for Meritorious Service in Field by General Pershing.

WASHINGTON, D. C., May 29.—Distinguished Service Crosses have been awarded by General Pershing to the following officers and men:

Captain W. J. Moore of Denver, Col.; Lieutenants W. M. Webster, (deceased,) of San Diego, Cal.; W. P. Erwin, second award,) of Chicago; C. V. Abernathy of Key West, Fla.; Sergeants D. L. Buford of Frankston, Tex.; J. J. Washa of Chicago; C. W. Blakeman of Horse Cave, Ky.; F. A. Bean of Utica, N. Y.; W. B. Cochran, (deceased,) of Gulfport, Miss.; L. O. Roberts of Bellefontaine, Ohio; A. C. Brockett of Harrison, Maine; Corporals N. M. Curtis of Chicago; B. B. Curtis of Baskerville, Va.; E. E. Mintz of New Britain, Conn.; S. F. Longfield of Charleston, Mass.; W. H. Sturtevant of Fitchburg, Mass.; Privates E. K. Aselton, (deceased,) of Etter, Minn.; Alabel Blumenthal, (deceased,) of Chicago; J. Coleman of Schodack Landing, N. Y.; A. Samak of Wecota, S. D.; A. D. Blake of Hobart, Ind.; Frank Bell of Vian, Okla.; J. C. Mallan of Chicago; A. Deasey, (deceased,) of Liverpool, Eng., and Michael Bieryta of Chicago.

MOTORISTS KILLED BY TRAIN

Navy Officer, Son, and Friend Die, While Young Boy Escapes.

LACONIA, N. H., May 29.—Lieut.-Commander W. G. Richardson, U. S. N., of Newton, Mass.; his son, Frederick G., and Miss E. M. Madison of Auburndale, Mass., were instantly killed to-day when their automobile was struck by an express at the Winnesquam crossing of the Boston & Maine Railroad.

A fourth occupant of the car, a young nephew of Miss Madison, was seriously hurt.

The party was on the way from Newton to Commander Richardson's summer cottage for the week-end.

Mrs. Richardson, another son, Robert, and an infant daughter, Mary, were in a car behind the one that Commander Richardson was driving.

Railroad officials said the express was a few minutes behind schedule, but that the warning bell at the crossing was working and that the engineer blew his whistle as usual as he approached.

WIFE GETS GREER ESTATE.

Bishop's Will Disposes of Property Valued at $200,000.

The will of Bishop David Hummell Greer, who died on May 19 last in St. Luke's Hospital, was filed for probate yesterday. It disposes of an estate estimated at $200,000, all of which is in personal property, and all is left to the widow, Mrs. Caroline Keith Greer, who was seriously ill at the time of her husband's death.

The will provided that in case of the death of Mrs. Greer before her husband $25,000 would have gone outright to Jean Greer, the unmarried daughter, who also would have shared with her brothers, William A. and Lawrence Greer, and sister, Mrs. Mary Greer McLane, in the residuary estate.

Franklin Heads Shipping Committee

WASHINGTON, May 29.—P. A. S. Franklin of New York was appointed today by the Shipping Board as chairman of a committee to recommend to Congress such changes in the nevigation laws relating to measurement, standardization and construction inspection as will place American shipping on approximately the same basis as foreign shipping.

Assign Mental Cases to Dansville.

WASHINGTON, May 29.—Assignment of mental cases arising from war service to a sanitarium at Dansville, N. Y., which is to be acquired by the Treasury Department, was announced today by the Bureau of War Risk Insurance.

OPPOSE THE REPEAL OF DAYLIGHT SAVING

New York State Official and Labor Leader Protest to House Committee.

BUT FARMERS WANT ACTION

Attorney General Newton Sees Confusion in Lack of Conformity of State and Federal Time.

WASHINGTON, May 29.—Repeal of the daylight saving law was opposed to-day by Robert S. Conklin, Deputy Attorney General of New York, before the House Rules Committee. Action on the request by Chairman Haugen of the Agriculture Committee that the proposal be given a privileged status for consideration as part of the $32,600,000 agricultural appropriation bill, was deferred.

Without favorable action by the Rules Committee, opponents of the repeal measure plan to prevent its consideration as a rider to an appropriation bill.

Protest against the repeal also was made by Henry Sterling, representing the American Federation of Labor, who said a change of time would confuse industry and workers.

Chairman Campbell said that all the farmers favored the repeal, and representatives of farming districts voiced the same sentiment.

Attorney General Newton of New York sent a vigorous letter to the Rules Committee of the House, protesting against the repeal of the daylight saving law, pointing out the troubles which, he asserted, would arise if the law was changed in the middle of the Summer. The letter is, in part, as follows:

"No section of the laws is more important than is this, for it needs but a moment's reflection to realize that the entire body of the state law is more or less dependent upon it. Contracts, great and small, are governed by it; banking, transportation, navigation, traffic in liquors and foodstuffs, Sunday observance, elections and court procedure are all regulated by it."

"If there be a lack of conformity in State and Federal statutes, vital rights might be involved in the determination of whether or not the Post Office recognized Federal time or State time.

Would Delay Prohibition.

"The inauguration of the blessed era of complete sobriety on July 1 might be postponed for sixty cursed minutes.

"The portion of the Alimony Club, which evades its dues by residing in New Jersey and seeks Sunday relief from its sanctuary by excursions to New York, might make a fatal mistake as to when the mystic hour of 12 arrived.

"The various penalties of the income tax and other tax laws might accrue against a citizen who in absolute good faith had presented himself to the proper bureau within the hour according to the State clock only to find the Internal Revenue Bureau closed under the Federal statute.

"It is not pretended that in each and every one of the foregoing instances there would be a deadlock, but it cannot be denied that the confusion would provoke much litigation and endless difficulty.

"The New York Legislature of 1918 foresaw these difficulties, and promptly amended the State law to bring it in harmony with the Federal law. The Legislature is not now in session in New York, and will not be until next January. If the Federal law be now amended, so as to take effect before the first Sunday in next October, it will leave the State helpless to relieve itself from this confusion.

"If there is to be a change in the law, whatsoever, we urge, therefore, that it shall not go into effect this year. Before April of next year the Legislature of our State will have an opportunity of meeting any situation that may arise by reason of the action of this present Congress."

FOR CHURCH RESTORATION.

Sunday Services to Rouse Interest in War's Destruction.

Next Sunday will be observed as "Church Restoration Sunday" in churches of this city and hundreds of others throughout the country which are co-operating with the Interchurch Committee for Christian Relief in France and Belgium, in which nine Protestant denominations are associated.

Among the speakers in New York in behalf of the movement will be the Rev. Dr. Henry Van Dyke, author and former minister to the Netherlands, who is Vice Chairman of the Campaign Committee; Chaplain Albert Leo of the French Army, cited six times for bravery under fire, and who is now in this country as a delegate from all of the Protestant churches of France to the Interchurch Committee; the Rev. Dr. Henri Anet, delegate to the Committee from both organizations of Belgian Protestants, and Major Pierre Blommaert, Protestant Chaplain-in-Chief of the Belgian Army.

The object of the movement is to raise $3,200,000 for restoring French and Belgian Protestant churches in the devastated districts, helping their refugee congregations in the period of early reconstruction, and extending financial assistance to the organizations of French and Belgian Protestants, whose resources have been greatly impaired by the war. William Sloane Coffin is Chairman of the Campaign Committee, and George O. Tamblyn is the director. The headquarters are at 289 Fourth Avenue.

JOIN MOTOR TRANSPORT.

Recruiting Service Reports Large Enlistments.

In addition to the Service Park of the Army Motor Transport Service at Centre and Pearl Streets, recruiting tents have been put up at Battery Park, City Hall Park, Columbus Circle and 125th Street in Manhattan and Borough Hall and at Flatbush and Fulton Streets in Brooklyn in an effort to encourage enlistments in the Motor Transport Corps.

It is reported that enlistment is proceeding at a lively rate and since the beginning of the drive more than 300 have been accepted. The completed plan for the operation of the Motor Transport Corps schools has just been made public by General Drake, Chief of the Motor Transport Corps at Washington, D. C. The new plan makes it possible for an enlisted man to acquire an education without expense, that will fit him to fill a highly paid place immediately upon leaving the army.

GARMENT STRIKE SETTLED.

Union Wins 44-Hour Week in Agreement with Manufacturers.

Benjamin Schlessinger, President of the International Ladies' Garment Workers' Union, announced last night that the strike of his union against the Cloak, Suit and Skirt Manufacturers' Protective Association was ended. He said the manufacturers had signed an agreement with their employes and that the workers had ratified it.

The main concessions, said Mr. Schlessinger, were the granting of the forty-four-hour week and the work basis by weeks instead of individual output. Wage scales were increased in ratio to the importance of the work performed by the trades concerned in the industry. He said that the strike against the independent manufacturers would be continued.

Valerian J. O'Farrell Bankrupt.

Valerian J. O'Farrell, once a well-known policeman and later the head of a private detective bureau, filed a voluntary petition in bankruptcy in the Federal Court yesterday. His liabilities were stated to be $19,377, with no assets.

THIS ESTABLISHMENT WILL BE CLOSED ALL DAY TODAY

Gidding

5TH AVE AT 46TH ST.
PARIS NEW YORK

"THE PARIS SHOP OF AMERICA"

Offer for Saturday
Special Groups of
Smart Outer Apparel
at particularly attractive prices

Town & Country Suits $50 & $75

An extensive collection of fashionable models developed in fine materials—for street, sport and semi-dress occasions.

Gowns and Dresses $50 & $65

For street—afternoon—dinner or informal wear—of plain or figured silks, satin, taffeta, chiffon, Georgette crepe and lace.

Motoring Wraps & Coats $55

Of gabardine, tricotine, jersey, English tweeds and novelty wool fabrics.

Pongee & Shantung Coats $45 & $65

Suit Blouses $15 & $20

Light and dark shades of Georgette crepe, including lace trimmed and embroidered styles.

Smart Hats $15 & $20

Tailored, semi-dress and semi-dress styles in wing, bow or flower trimmed effects.

B. Altman & Co.

MADISON AVENUE - FIFTH AVENUE, NEW YORK
Thirty-fourth Street Thirty-fifth Street

REDUCTION SALES OF

Misses' Coats and Capes
at $22.50

Misses' Tailored Suits
in the fashionable styles and materials
at $25.00 & $35.00
and

Junior Misses' Suits
(a limited number) of navy blue serge, with vestee of tricolette,
at $19.75

will be held to-morrow (Saturday)
There will be offered at the same time

Misses' Wool Jersey Dresses
(many handsomely embroidered with silk)
in the popular straight silhouette
reduced to $19.50

Higher-cost Dresses, Suits, Coats and Capes have also been subjected to large reductions in prices.

(Departments on Second Floor)

BROOKLYN

OPPENHEIM, COLLINS & CO

Fulton Street, Brooklyn

Clearance Sale Saturday

900 Pairs Pumps, Oxfords, Boots

At Phenomenal Price Reductions

Sale Price
4.90

Smart Oxfords of Black Kidskin, Pumps of White Canvas, and Boots with Black Glace Kidskin Vamps and Gray Cloth Tops.

Early Selections Are Advisable—No C. O. D.'s, Exchanges or Approvals

Also on Sale at Our New York Store

IDEAL PIANO PURCHASES
CHRISTMAN SONS OFFER THEIR
UNIQUE STUDIO GRAND
with its unequalled tone values
The Christman Player Piano
famous for its superior interpretation
and the
VERTICAL GRAND UPRIGHT
which represents the nearest approach to grand tone quality.
Bargain: Steinway Baby Grand, $375
CHRISTMAN SONS,
753 6th Ave., bet. 42d & 43d.
A large assortment of Upright, Player and Grand Pianos, also used pianos at our Downtown Warerooms:
35 West 14th St., bet. 5th & 6th Aves.

PLAZA ART ROOMS, INC.
AUCTIONEER AND APPRAISER.
5-7 E. 59th St. E. P. O'REILLY.

LINCOLN TRUST
COMPANY
204 FIFTH AVENUE
Broadway at Leonard - Broadway at 72nd

THE TIMES IN HARLEM

Subscriptions and advertisements for The New York Times, and for all other publications of the New York Times Company, are received at the Harlem office, 2,109 Seventh Avenue, just north of 125th Street. Time limit for advertisements—6 P. M. for week day editions, 3 P. M. Saturday for Sunday editions.

LAST OF WILDCAT DIVISION SAILS HOME

Gen. Bailey Honored with War Cross and Legion on Leaving France.

BREST SENT 160,000 IN MAY

Nine Transports Announced Yesterday and Other Troops Assigned for Convoy.

BREST, May 29.—All the troops of the 81st or "Wildcat" Division are now homeward bound. The last contingents sailed this morning on the steamers Von Steuben and Finisterre.

Major Gen. C. J. Bailey, commander of the division, is on board the former vessel. Before sailing, General Bailey was decorated with the French War Cross with palm, and was made an officer of the Legion of Honor.

These two steamers are bound for Newport News. The President Grant left here last evening for Boston carrying 6,000 men and officers of the Service of Supply.

American troops to the number of 160,000 were repatriated through the port of Brest during the month of May.

WASHINGTON, May 29.—Expected arrivals of transports announced today include:

The South Carolina, due at Newport News on June 9—317th Field Artillery, two casual companies.

Missouri, Newport News, June 7—Horse Battalion Headquarters, Companies E, F, and G; 306th Ammunition Train; 3d Corps Artilley Park; three casual companies.

Kentuckian, New York, June 7—Headquarters 1st, 2d, and 3d Battalions; headquarters, medical and ordnance detachments; supply and headquarters companies, and Batteries A to F, 345th Field Artillery; medical, supply, and headquarters detachments, Field Hospitals 357 and 359; Ambulance Company 359; 315th Sanitary Train, and Motor Transport Company 323.

Huron, Newport News, June 7—Field and staff, 1st, 2d, and 3d Battalion Headquarters; supply, machine gun, and headquarters companies and Companies A to M, inclusive, 357th Infantry; headquarters, ambulance section headquarters, Ambulance Companies 357, 358, and 360, Field Hospital Companies 358 and 360, 315th Sanitary Train; field and staff, 2d Battalion's machine gun company, and Companies E, F, G, and H, 359th Infantry; Motor Transport Company 324.

Susquehanna, Newport News, June 9—Twelve convalescent detachments; headquarters and medical detachments, Companies A to D, 511th Engineers; headquarters' company, medical detachment, Companies A to F, 32d Engineers; three casual companies, fourteen casual officers, and Base Hospital 111.

Federal, New York, June 9, with a few casuals.

The New Jersey, which recently put into the Azores for repairs, has been diverted from New York to Boston.

Troops for Early Convoy.

Units assigned to early returns are:

Sanitary Squads 24, 33, 50, 52, and 58; 241st, 290th, and 297th Military Police Companies; Veterinary Hospitals 1 and 10; 605th Engineers, Companies A, B, and C, Medical Detachment, and Headquarters Company; 1st Air Service Mechanics' Regiment, Companies 2, 11, 14, and 18; Camp Hospitals 2, 97, and 117; 2d Air Service Mechanics' Regiment, Company 16; 542d Engineer Service Battalion Headquarters, Medical Detachment and Company A; 3d Cavalry Troops, A to H inclusive, and M, Headquarters, Supply and Machine Gun Companies, Regimental and Headquarters and Medical Detachment; —— Cavalry, Troops E, F, G, H, K, L, Headquarters, Machine Gun Company, Supply and Sanitary Detachments, Regimental Headquarters; Sales Commissary Unit 28; 524th Engineer Service Battalion, Companies A, B, and C; Bakery Companies 307 and 329; Evacuation Ambulance Company 10; 546th Engineer Service Battalion, Company C; Service Battalion 397, Company C, and Medical Detachment; Butchery Company 301; 303d Advance Animal Transport Depot; 601st Engineers, Headquarters, Sanitary, and Ordnance Detachments, Companies A, B, and C; 807th Pioneer Infantry, Headquarters and Medical Detachments, Companies D, C, I, K, L, and M; 1st Pioneer Infantry, Regimental Headquarters, Headquarters Company, Medical Detachment, 1st and 2d Battalions; 3d Battalion Headquarters, 20th Engineers, 13th Service Company; 545th Engineers' Service Battalion, Companies B and C; Base Hospitals 93 and 123; 527th Engineers' Service Battalion, Service ——, Units 393 and 398; 69th and 227th Aero Squadrons; 3d Regiment Air Service Mechanics, 2d, 5th, 7th, 8th, 9th, and 10th Companies; 309th Engineers' Train; 20th Engineers, 22d Company; Mobile Veterinary Section 312.

TO HONOR MEDICAL MEN.

Sixty Officers of the Allies Coming Here for Convention.

The American Medical Association announced last night that plans had been completed, in co-operation with the city authorities, for the reception and entertainment of sixty medical officers of the Allies, who will arrive here next Monday on their way to the association's annual meeting at Atlantic City, June 9 to 13. The officers, all of them eminent in their profession in their respective countries, will be received by the Mayor at City Hall, will visit the city's institutions and West Point.

The party will be in this country under the auspices of the medical association by authority of Secretary Baker, who directed that the officers be invited to the convention. The committee in charge of arrangements includes Dr. Arthur Dean Bevan, President of the American Medical Association, and Dr. Alexander Lambert, the President-elect.

FATHER GETS LUKE'S MEDAL

Decoration Won by Lieutenant Who Died in Air Fight.

PHOENIX, Ariz., May 29.—Brig. Gen. Howard R. Hickok, commanding the Arizona military district, today presented to Frank Luke, Sr., the Congressional Medal of Honor awarded to his son, Lieutenant Frank Luke, United States Army aviator, who went to his death on the French battle front facing overwhelming odds.

Impressive ceremonies accompanied the presentation in the portico of the Capitol. Brig. Gen. Hickok was escorted by a number of American and allied airmen under Lieutenant W. W. Hearn of the British Royal Flying Corps. The presentation was made under a large portrait of Lieutenant Luke draped with the national colors.

Offers Commission to Sergt. York.

CAMP UPTON, L. I., May 29.—A telegram was sent here today by the Adjutant General of the army asking if Sergeant Alvin C. York of the 328th Infantry would accept a Second Lieutenancy in the Reserve Corps' inactive list. York is not in camp and has not been here yet, although a detachment of men and three officers of the 328th were discharged here this morning. It is thought Sergeant York will be discharged from some camp near his home in Tennessee.

Ovation to York in Knoxville.

KNOXVILLE, May 29.—Sergeant Alvin C. York, called the "greatest hero of the world war," returned to Tennessee today and received an ovation when his train stopped in Knoxville on the way to Fort Oglethorpe, where he will be mustered out. "I want to go home to see my mother first of all," York told a committee which invited him to return here for a reception after he leaves the service.

AMERICAN SOCIALISTS EXPEL 25,000 REDS

National Committee Drops Slavs Who "Out-Bolshevik the Bolsheviki."

Special to The New York Times.

CHICAGO, May 29.—The National Executive Committee of the Socialist Party expelled 25,000 Slavic Socialists of the "Soviet breed" from the party today and then thrust the Michigan Socialists after them.

After that the committee decided to call the Socialist National Convention for Chicago, August 30, to start nationwide meetings July 4, to demand Eugene Debs's release from prison and to issue a series of statements tomorrow, chief of which will be the first address of the Socialist Party to the Peace Conference. It is forecast as a document of criticism, in which the omissions and commissions of that body will be listed.

Ten members of the National Committee have been attending this meeting, which is the first since January. Their decision regarding the Slavic groups follows a continual conflict in propaganda, the expelled members being direct actionists, eager to adopt Bolshevism as the party doctrine. Their ejection was asked by Adolph Germer, the party's secretary.

"The suspension of the Russian, Lithuanian, Ukrainian, Lettish, Polish, South Slavic, and Hungarian branches has long been contemplated," said Germer. He added that a statement to the erring Socialists tomorrow would point out how they "out-Bolshevik the Bolsheviki," and the same charge is to be applied to the Michigan faction.

The 25,000 banished by resolution are members of the "Left Wing," Germer said, and they made no pretense of obeying the party platform.

"They believe in the Soviet and immediate seizure of all industry," said one committeeman, "while the party platform indorses all social reform as it can be gained."

Those present at the meeting were: Seymour Stedman, President, Chicago; John M. Work, Milwaukee; Frederick Holt, Oklahoma; George Goebel, New Jersey; Frederick W. Krafft, Elizabeth, N. J.; Alfred Wagenknecht, Cleveland; Louis Katterfeld, Washington; Benjamin Hanan, Kansas City; Abraham J. Shiplacoff, and James O'Neill of New York.

PASTOR CHANGES HIS SECT.

Rev. G. C. Richmond of Philadelphia Seeks Baptist Ordination Here.

The Rev. Dr. George C. Richmond, a well known Philadelphia clergyman of the Protestant Episcopal Church, who became involved in controversies with two Bishops because of his opposition to what he termed the "autocracy" of some Episcopal leaders, and who in 1911 announced from his pulpit that no minister should unite in marriage Colonel John Jacob Astor and Miss Madeleine T. Force, has withdrawn from the Episcopal ministry and has been received into the Baptist faith. A week ago he appeared before the Board of Deacons at Calvary Baptist Church in West Fifty-seventh Street and was accepted as a member, and this will be followed by his formal application to enter the Baptist ministry.

It was said yesterday that Dr. Richmond expects to be present at a meeting of the Baptist Council at Calvary Church on Monday to apply for ordination. The Rev. Dr. John R. Straton, pastor of Calvary Church, said the council has authority to ordain, and that there was apparently no obstacle to prevent Dr. Richmond from becoming a clergyman of that faith. Dr. Straton said that Dr. Richmond had announced his desire to be received at Calvary, because of his long friendship for the late pastor, the Rev. Dr. MacArthur.

Dr. Richmond, who was formerly a curate at Trinity Church here, had been the Rector of St. John's Church at Philadelphia for many years. After he had asserted that the diocese of Pennsylvania was "ruled by capitalists," and following a criticism he made of the policy of Bishop Rhinelander, he was suspended from the ministry for two years on the decision of an ecclesiastical trial in October, 1917. His former superior in that diocese, Bishop Mackay Smith, had said that Dr. Richmond was "the stormy petrel of the Protestant Episcopal Church." Dr. Richmond was graduated from Yale University in 1895, and the Hartford Theological Seminary in 1898.

ASKS SHARE OF ENO ESTATE.

Henry Lane Eno Tells Court Money Is Needed to Educate His Children.

Professor Henry Lane Eno, who is engaged in research work at Princeton University, and was one of the successful contestants of the will of his uncle, Amos F. Eno, who died in October, 1915, leaving an estate of nearly $10,000,000, filed a petition in the Surrogates' Court yesterday for an allowance of $50,000 from the estate pending the decision on the appeal from the judgment setting aside the will.

The petition showed that although Professor Eno inherited a fortune under the will of his father, Henry Clay Eno, the estate was largely invested in the Fifth Avenue Building, which has not been a paying venture. Professor Eno said he guaranteed notes of $1,000,000 for the Fifth Avenue Building Corporation and in order to meet the notes he had to surrender the residence inherited from his father at 8 East Sixty-first Street, the property at 17 East Sixtieth Street, his country place at Bar Harbor, Me., and a Summer home in Connecticut, with a valuable collection of books, all worth $500,000. His income decreased one-third, and he went to Princeton to live and to do research work for economical reasons, although he gets no salary from the university.

Professor Eno said that he wanted the $50,000 for the education and maintenance of his son, Amos, 10 years old, and daughter, Alice, 16 years of age, who will inherit a large part of the Amos F. Eno estate, no matter what the outcome of the will contest, but who need the money asked for now for their education and to support them in the manner to which they have been accustomed.

236 WAR CLASS GRADUATES.

Capt. Crockett Delivers Valedictory at Cooper Union Exercises.

Graduates and students of Cooper Union's "war classes" and their relatives and friends filled the big assembly hall of the institution at Cooper Square last night at the sixtieth annual commencement. Despite the fact that some of the classes were thinned by absence of students on war service and military duty, a few of whom will never return, the total number of graduates was 236, including 128 in the School of Science, 83 in the Night School of Art, 9 in the Women's Art School, and 16 in the School of Stenography.

Among the graduates returning from military service and permitted to make up for lost studies was Captain Robert E. Crockett, who went to France in 1917 with the First Engineer Regiment of the Regular Army. He was elected to deliver the valedictory address in which he discussed the engineering features of the proposed vehicular tunnel between New York and New Jersey. He declared it was a simple problem in engineering and could be built at one-quarter of the estimated cost of a bridge. Its immediate need, he asserted, was so great that if not undertaken soon a large part of the commerce of this port was certain to be diverted to other ports.

The total registration of Cooper Union this year reached 2,254. Special courses were inaugurated in gas and steam engine practice, motor vehicle design and concrete construction. The degrees and diplomas were presented by Director C. R. Richards.

PERSHING REPORTS 278 NEW CASUALTIES

New List Brings the Total Thus Far Reported for the Army Up to 288,531.

24 DEAD IN LATEST LIST

13 Missing and 241 Wounded Also Named—No List for the Marine Corps.

Special to The New York Times.

WASHINGTON, May 29.—One army casualty list was issued today, containing 278 names, bringing the total for the army up to 288,531. The total for the army includes 4,534 prisoners released from German prison camps and returned to the American Expeditionary Forces. No Marine Corps casualty list was given out today, but the total previously reported for that arm was 6,003. The total for the army and navy is 294,534.

Summary of Army Casualties to Date.

	Prev. Reported.	Rptd. May 29.	Total.
Killed in action	32,485	4	32,489
Lost at sea	733	..	733
Died of wounds	13,513	..	13,513
Died of accident	4,698	9	4,707
Died of disease	23,172	11	23,183
Total	74,601	24	74,625
Wounded (85% returned to duty)	205,585	241	205,826
Missing and prisoners (not including prisoners released and returned)	3,533	13	3,546
Prisoners released and returned	4,534	..	4,534
Total	288,253	278	288,531

The following abbreviations are used to indicate rank and the nature of the casualty:

Gen.	General.	Corp.	Corporal.
Col.	Colonel.	Bgl.	Bugler.
Maj.	Major.	Mch.	Mechanic.
Capt.	Captain.	Wagn.	Wagoner.
Lt.	Lieutenant.	Mus.	Musician.
Sgt.	Sergeant.	Hrs.	Horseshoer.

(DA) Died from Accident or Other Cause.
(DD) Died from Disease.
(DP) Died from Airplane Accident.
(DW) Died from Wounds.
(KA) Killed in Action.
(LS) Lost at Sea.
(MA) Missing in Action.
(P) Prisoner.
(RD) Returned to Duty.
(WL) Wounded Slightly.
(WS) Wounded Severely.
(WU) Wounded, (Degree Undetermined.)

The names for which no rank is indicated are those of privates. The list is given in full for the States of New York, New Jersey, and Connecticut; in other States the names of only the dead are given.

Casualties.

NEW YORK CITY.	
GREASON, S., Jr., 523A Hancock St., Brooklyn—Cpt.	(WL)
HANRAHAN, W. S., 73 East 85th St.	(WS)
MAKOWSKI, L., 5th Av. and 8th St.	(WU)
MECKING, G., 1,044 Hall Place—Sgt.	(WU)
MONAGHAN, E. F., 323 West 141st.	(WL)
MURINO, V., 511 West 150th St.—Bgl.	(WU)
PACE, A. J., 2,144 Clinton Av.	(WS)
PHASOLAKAS, J., 37 East 42d St.	(WL)
PHILLIPS, J., 23 Cook St., B'klyn.	(WL)
PIZZULLI, C., 33 1st St., Brooklyn	(WU)
POWERS, M. F., 521 West 28th St.	(WL)
ROACH, F. J., 202 Spencer St., B'klyn.	(WL)
RIVONCE, T., 182A 26th St., B'klyn.	(WL)
ROBERTSON, A., Jr., 183A 32d St., B'n.	(WL)
ROBERTSON, J., 218 Sanford St., B'n.	(WU)
SMITH, J. P., 548 11th St., B'klyn—Sgt.	(WU)
STEINKAMP, E. H., 864 Columbus Av.	(MA)
TEEPLE, L. V., 170 West 73d St.	(WL)
VOMBROCK, H. C., 62 Wyckiff Av., Brooklyn	(WL)
OTHER PARTS NEW YORK STATE.	
ANDREWS, G., 16 Gramercy Park—Sgt.	(WU)
ATKINSON, H. G., Truxton	(DD)
AVERY, G. L., Cortland—Sgt.	(WU)
COMISKY, T. J., Geneva—Sgt.	(WL)
HAYWARD, E. C., Mount Vernon	(WS)
KIRKER, H. J., Albany—Sgt. Maj.	(MA)
LYNCH, G. F., Canandaigua	(WS)
MANGER, S. E., Camden	(WL)
MONACO, N., Schenectady	(WL)
PAPKE, O. R., Buffalo—Corp.	(WL)
PHILLIPS, F. B., Sag Harbor	(WU)
QUIGLEY, J. J., Rochester	(WS)
ROBB, R. C., Elmira	(WU)
RYAN, J., Utica	(WS)
TOOKER, L. D., Southampton	(WL)
CONNECTICUT.	
CYMBALUK, F., Ansonia	(WU)
PASSALACQUA, J., Thompsonville	(WU)
ZADROSKE, S., New Britain—Corp.	(WU)
NEW JERSEY.	
BARRY, W. J., Jersey City—Corp.	(WU)
BRUCKMAN, F. R., West New York—Corp	(WU)
COMORA, C., West Hoboken	(WU)
KOHLER, J. J., Gloucester—Corp.	(WU)
MECHANIC, B., Jersey City—Corp.	(WU)
MONROE, S., Jr., Camden—Cook	(WU)
MURRAY, J. M., Newark	(WS)
ORNSTEIN, B., Newark—Wgn.	(WU)
ORR, J., Somerville—Wgn.	(WU)
STANO, G., Newark	(WL)
SULLIVAN, A. J., Newark	(DD)
OTHER STATES.	
BAKER, B. W., New Cambria, Kan.—Sgt.	(KA)
BAKER, H. R., Lizton, Ind.	(DA)
EDWARDS, E. R., Francis, Okla.	(DD)
GIANDALIA, P., Atlanta, Ga.—Bgl.	(DD)
GILLESPIE, H., Palmer, W. Va.	(DD)
HICKMAN, J. B., Urbana, Ill.—Lt.	(DA)
HUBER, T., Shiner, Texas	(WL)
JAMES, J., Covington, La.	(WL)
JARMON, J., Fayetteville, Texas	(WL)
KILBORN, G. H., Mesa, Col.	(KA)
KRUMRAK, G. A., Kansas City, Mo.	(WL)
LARSON, H. W., Menominee, Mich.	(KA)
LAWSON, T., Whitefish, Mon.	(DA)
QUINN, I., Fort Smith, Ark.—Sgt.	(DA)
REHBURG, J., Pine Park, Ga.	(DD)
SMILLIE, C. J., Grand Rapids, Mich.	(DA)
STEVENS, J. A., Omaha, Texas	(WL)
THOMAS, H., Louisville, Ky.	(DA)
WARNER, H., Memphis, Tenn.	(WL)
WILLIAMS, H., Chicago, Ill.	(WL)
WISE, H. W., Bridgewater, Va.	(WL)
GREECE.	
BEPEPES, N., Athens, Greece	(KA)

Revised Report of Casualties.

NEW YORK CITY.	Prev. Rep'd.	Now Rep'd.
MASSONI, A., 20 Vanderbilt Av., Brooklyn	(KA)	(D)
SPECTOR, I., 2,641 Fulton St., Brooklyn	(RD)	(MA)
OTHER STATES.		
ALBRIGHT, M. V., Grostburg, Md.	(KA)	(MA)
BRYANT, L., Cairo, Ga.	(DW)	(D)
CHAMBERS, W. E., Ottawa, W. Va.	(DW)	(D)
COOKINGHAM, G. B., Ayrshire, Iowa	(KA)	(D)
CRAIG, F. E., Coal Creek, Tenn.	(KA)	(D)
FAUST, S. G., Philadelphia, Penn.	(D)	(RD)
FISCHER, P. J., Stockton, Cal.	(KA)	(D)
FISCHER, R. E., Pocono Lake, Penn.—Sgt.	(KA)	(MA)
FORTSON, H. L., Texarkana, Texas	(KA)	(D)
FREEBERG, O. C., Houtzdale, Penn.	(KA)	(D)
FUCHS, J., Melrose, Minn.	(KA)	(D)
GJERDE, A. E., Gary, Minn.	(KA)	(D)
GONZALES, D., Belen, Texas	(KA)	(MA)
GROSZ, J. C., Philadelphia, Penn.	(KA)	(MA)
GUNDAKER, R. G., Erie, Penn.	(RD)	(KA)
KENT, W. T., Clifton Heights, Penn.—Lt	(KA)	(MA)
KIGER, E. W., Glovers Gap, W. Va.	(KA)	(D)
MAMYURBURG, U., Bloomfield, Conn	(WL)	(MA)
MAYE, M. J., Jersey City, N. J.	(KA)	(D)
MIERS, D., Iowa Park, Texas	(KA)	(MA)
MOORE, H. A., Elmwood, Ill.	(D)	(MA)
MUMFORD, R. L., Roseville, Ohio	(KA)	(D)
MURRAY, S. E., Pesotum, Ill.	(KA)	(D)
MYERS, W. J., Jennings, N. C.	(DW)	(D)
PATROSKI, J., Philadelphia, Penn.	(KA)	(MA)
PICKLES, S. R., Portsmouth, N.H.	(KA)	(D)
PRATHER, H. C., Flora, Ill.	(KA)	(D)
SCHULER, A., W. Brookfield, O.	(KA)	(MA)
SKLUTT, A., Chicago, Ill.	(KA)	(MA)
SMITH, A. H., Loomis, Wash.	(D)	(WD)
SWEEN, C., Fairview, Mont.	(KA)	(D)
TIGHE, W., Edgewater, N. J.—Corp.—Sick in hospital		(DW)
WAGONER, S., Woodbridge, N. J.	(KA)	(MA)
WILSON, O. F., Menominee, Mich.	(RD)	(DD)
CESARIN, G., Canistra Aquila, Italy	(RD)	(KA)
GILBRIDE, L. S., County Mayo, Ireland	(KA)	(D)
KILRAIN, T., Cloonarkaun, Ireland.—Corp.	(D)	(MA)

FIND CITY RAILWAYS IN NEED

Speakers at Chamber of Commerce Fear More Receiverships.

WASHINGTON, May 29.—Belief that the country's street railway systems will have to seek relief in directions other than a reduction in cost of labor and materials was expressed by Professor Irving Fisher of Yale and T. S. Holden of the Department of Labor at a hearing on the public utilities situation held here today by a committee of the Chamber of Commerce of the United States.

The present generation, Professor Fisher said, probably would see little if any reduction in prices, because of the inflations in gold and currency.

Witnesses appearing before the committee asserted that street railways throughout the country were in a critical condition, and that unless relief is given many more will go into the hands of receivers.

Fielder Sanders, Traffic Commissioner of Cleveland, pointed out a possible solution in the Cleveland plan, where a service at cost system is in force.

John A. Beeler of New York said that millions of dollars would be saved to street railway systems by universal institution of the skip-stop system. L. R. Nash of Boston offered an an alternate solution for increased operating costs refunds by city administrations of paving and street sweeping charges assessed against traction systems.

MELLEN SETTLES SUIT FOR SAKE OF CHILDREN

"Satisfactory Provision" for Wife Is Alone Stipulated in the Pittsfield Court.

Special to The New York Times.

PITTSFIELD, Mass., May 29.—The Mellen litigation has been settled. Suits for separation, divorce, and alimony, custody of children, and possession of property, which have been tried or were pending between the retired railroad President and his wife have been disposed of by the filing of an agreement in the Probate Court here by Charles S. Mellen to make satisfactory provision for the support of Mrs. Katherine L. Mellen.

The decree issued by Judge Edward T. Slocum in September, 1918, following Mr. Mellen's suit for the right to live apart from his wife and to administer his property as if he were single, has been confirmed by Judge John C. Crosby of the Supreme Court. The divorce libel filed by Mrs. Mellen as a counteraction against her husband's separation proceedings has been dismissed.

Miss Katherine L. Mellen, their eldest daughter, who has been living with her mother since 1913, when the trouble between the former New Haven head and his wife began, is to spend the Summer with her father at his Council Grove estate in Stockbridge.

Mr. Mellen himself confirmed the fact that he is to drop all former legal action as concerns his wife, and that she has agreed to drop her divorce suit. They will not live together. Mr. Mellen is frank in saying that he has consented to the arrangement without further legal battle for the sake of the children and to save them notoriety.

There was nothing in the records of the settlement filed here to show what financial arrangements have been made beyond the phrase "satisfactory provision for the support of said Katherine L. Mellen." Neither Mr. Mellen's nor Mrs. Mellen's attorneys in Pittsfield would comment on the settlement, while court officials were silent as to the terms of the "satisfactory provision."

WOULD KEEP OUR DEAD.

Petain Offers His Services to Establish Cemeteries in France.

WASHINGTON, May 29.—American Army authorities are keeping open the question of permanent interment of bodies of American soldiers who fell fighting in France.

General Pershing, in a message to Secretary Baker made public today, told of the offer of Marshal Petain of the French Army to assist in establishing cemeteries on the battlefields for permanent burial and recommended that advantage be taken of the offer if a considerable number of American families prefer that to the return of the remains to the United States. The message follows:

"Marshall Petain in a most courteous letter has informed me that 'France would be happy and proud to retain the bodies of the American victims who have fallen upon her soil' and would think localities where our soldiers had most distinguished themselves in battle as most suitable for the location of American cemeteries. He closed his letter by an offer of his services in bringing the matter before the French Government should it be our desire to have this done.

"I have replied in part that 'the Government of the United States has announced to its people its intention to bring back to America the remains of its fallen sons, except in cases where a contrary wish has been expressed by the family of the deceased soldier,' and that 'it is my intention to obtain as soon as possible information as to the number of American soldiers whose remains are to lie permanently in French soil. Should the United States Government desire me to undertake negotiations with a view to establishing permanent cemeteries in France, I would be exceedingly happy to avail myself of the courteous offer of your assistance.'

"If information in your possession indicates that a considerable number of bodies of deceased soldiers will remain in France by the express wish of their families, I would recommend that arrangements be made for permanent American cemeteries, and that advantage be taken of Marshal Petain's friendly offer to accomplish this. I suggest that the War Department inform me of its desire in this regard."

WOMEN DEPUTIES SWORN IN.

Gambling and Bathing Suits at Rockaways to be Watched.

Gambling and the wearing of bathing suits of diminutive proportions are to be watched for by a score of women Special Deputy Sheriffs sworn in yesterday by Sheriff Samuel Mitchell of Queens for duty in the Rockaways this summer. The "Sheriffettes," as they were named, go on duty today.

According to Under Sheriff William Desmond, one of the women sworn in asked if her authority permitted her to make arrests for gambling. She said that passing Rockaway bungalows she often heard such things as "I'll raise you a chip," "It's your bet," and she was certain that gambling was on. Although she was informed that betting was legal in private homes, she announced that she was going to conduct a gambling crusade all by herself.

1% Per MONTH ON PLEDGE OF PERSONAL PROPERTY

THE PROVIDENT LOAN SOCIETY OF NEW YORK

Office Hours: 9 A. M. to 5 P. M. Saturdays, 9 A. M. to 4 P. M.; from first Saturday in June to first Saturday in September, both inclusive, 9 A. M. to 1 P. M.

MANHATTAN
Fourth Avenue, cor. 25th Street
Eldridge St., cor. Rivington St.
East Houston St., cor. Essex St.
Seventh Av., bet. 48th & 49th Sts.
Lexington Av., cor. 124th St.
Grand St., cor. Clinton St.
E. 72d St., bet. Lexington & 3d Avs.
Eighth Av., cor. 127th St.
BRONX
Courtlandt Av., cor. 148th St.
BROOKLYN
Smith St., cor. Livingston St.
Graham Av. cor. Debevoise St.
Pitkin Av., cor. Rockaway Av.

GEN. KUHN ARRIVES WITH 3,000 OF 79TH

Former Military Attache in Berlin Returns with Unit He Took Over.

WEDDING DELAYS TROOPS

Doughboys Coal Italia Themselves, as Festivities Keep Spanish Stevedores from Work.

Major General Joseph E. Kuhn, commander of the 79th Division, who was military attaché at Berlin when Ambassador Gerard was there, returned yesterday with more than 3,000 of his men on the Kroonland. The transport was met down the bay by delegations from Pennsylvania, from which State the majority of the men came.

On the way across General Kuhn, who is one of the few divisional commanding officers to return with the division he took to France, was presented with a gold watch, the gift of the headquarters troop. Gen. Kuhn has been decorated with the Croix de Guerre with palms and made a commander of the Legion of Honor. He declined to talk of his own part in the war.

The 79th Division, which is popularly known as the Joan of Arc Division by reason of the Lorraine cross which the men wear as a divisional insignia, suffered more than 7,500 casualties, of which number about 1,400 were killed, according to staff officers. They said that most of the fighting done by the 79th was in the Lorraine sector. The division was trained at Camp Meade and went to France last July.

The Cape May, which docked at the Bush Terminal, Brooklyn, brought thirty officers and 1,898 enlisted men of the 326th Infantry. The ranking Captain of the regiment was Capt. Arthur S. Hyde, of 10 East 45th St., organist of St. Bartholomew's Church.

The transport Italia arrived sooner than had been anticipated by its commander. This was due to the assistance given by two hundred doughboys, in coaling the ship at Gigraltar. The Italia, which took three weeks to make the voyage from Marseilles to New York, put in at Gibraltar for coal on May 20. Here it was found that owing to the wedding of a Spanish stevedore not a laborer could be employed that day. The next day proved to be a feast day, and another twenty-four hour delay was experienced. The third day, the Spanish coal passers got down to work, but suddenly quit in the forenoon. The doughboys, anxious to get home, took matters in their own hands and, with the permission of their officers, they tackled the pile, making quick work in transferring the coal to the ship's bunkers. All the troops on the Italia were casuals, with the exception of 425 men of the 219th Field Signal Battalion of the First Army.

The Julia Luckenbach brought back 2,722 members of the 310th Infantry of the 78th Division. The regiment, which was commanded by Colonel W. C. Babcock, of the Regular Army, suffered 1,844 casualties in the St. Mihiel and Argonne sectors. On the way over, the Luckenbach ran close to a mine floating on the water. The transport encircled the mine and many of the troopers fired at it with their rifles. It finally filled with water and sank.

TO SPREAD AMERICANISM.

Educational Committee Says Teaching of English Is Necessary.

The report on Americanization of the Educational Committee of the State Reconstruction Commission, made public yesterday, said in part:

"To abolish illiteracy and spread a general knowledge of the English language is but first aid toward Americanization. Faith in the possibility must be built up. The American habit of accepting the verdict of the majority must be deeply inculcated. Law must be practiced in the narrower spheres in order that it may be successfully carried out in the wider sphere. The foreign-born citizen who enters the national household must be regarded as a partner with the native-born in building up the unfinished house of freedom."

The committee recommended: As large an appropriation as the State finances will permit; a law establishing continuation schools for boys and girls at work under 18 years; lectures and stated courses for the study of American institutions and ideals; some sort of compulsion for the learning of the English language by persons over 18 years old who are unable to read and write English.

THE ART OF DINING

Anybody can dine, the art lies in knowing how to dine. Study and practice have made the Churchill perfection for the knowing guest. The afternoon's business, the evening's enjoyment and the zero hour of sleep are all better after a good repast.

COLORFUL CABARET FOR MENTAL RELIEF 7.15 AND 11.15.
DANCING ON A PERFECT FLOOR.
"MORE THAN A RESTAURANT—A BROADWAY INSTITUTION"

CHURCHILL'S

BROADWAY AT FORTY-NINTH STREET

Spend Decoration Day at Manhattan Beach Baths

New Bath Houses—Enlarged Beach—Restaurant
Hand Ball Courts—Medicine Ball—Baseball

Saturdays, Sundays and Holidays $1—Other Days 50c
Admission for non-bathers, 15c.

Season Rates: $20 for one person. $15 each for two or more to a dressing room.

Go there by Brighton Beach (B. R. T.) Trains to Sheepshead Bay Station and change to Manhattan Beach Car or new Bus Line; or take Ocean Avenue Trolley to Sheepshead Bay and cross bridge.

OLD BUSHMILLS IMPORTED WHISKEY

Over 11 years in wood. Like a fine old SCOTCH with less smoky taste. A good stock available.

WE ALSO OFFER, SUBJECT TO PREVIOUS SALE,
DUFF GORDON SHERRIES, COCKBURN PORTS, FINE MADEIRAS, COGNACS, RUMS AND SPECIAL COUVEES OF NATURAL AMERICAN WINES, WHITE AND RED, STILL AND SPARKLING.

ALEX D SHAW & CO NY
The Highest Standard of Quality.
12 Stone St., N. Y. *Tel. 8070 Bowling Green*

Drink
Coca-Cola
DELICIOUS and REFRESHING
206
Sold Everywhere

Coca-Cola is a perfect answer to thirst that no imitation can satisfy.

Coca-Cola *quality*, recorded in the public taste, is what holds it above imitations.

Demand the genuine by full name—nicknames encourage substitution.

THE COCA-COLA CO.
ATLANTA, GA.

EMPLOYMENT SERVICE HIT.

Point of Order Removes Its Appropriation from Deficiency Bill.

WASHINGTON, May 29.—Appropriation of $272,000 for the United States Employment Service until next July was eliminated from the General Deficiency bill as passed by the House today, through a parliamentary move by Representative Blanton, Democrat, of Texas. Unless some other financial provision is made immediately for the Employment Service, supporters of the appropriation said, the agency will be forced to curtail its operations even more strictly than it did in March after the Sixty-fifth Congress failed to make financial provision for it, or disband completely.

The appropriation for the Employment Service, which was included with other appropriations for numerous Government departments, was termed unauthorized by law by Representative Blanton, and his point of order to that effect was sustained.

The Deficiency bill was amended to direct the Civil Service Commission to give preference for Government positions to applications of men discharged from military service.

AMERICA'S FOREMOST THEATRES AND HITS UNDER THE DIRECTION OF LEE & J. J. SHUBERT.

WINTER GARDEN B'way and 50th St. Evgs. at 8. HOLIDAY MATINEE TODAY, 2. A Carnival of Travesty in 2 Acts and 16 Scenes "The world's greatest entertainment."—*Charles Darnton, Eve. World.* MONTE CRISTO, Jr. Astonishing Assemblage of Artists A DIAMOND MINE OF ENTERTAINMENT THE MOST BEAUTIFUL WOMEN IN THE WORLD. MAT. TOMORROW AT 2 Sunday Night Concert The SUNDAY ENTERTAINMENT DE LUXE

CENTURY GROVE, Roof of Century Theatre MORRIS GEST MIDNIGHT WHIRL at 11:30—A SENSATION—Phone Col. 8800

Real Comedy at the COMEDY Theatre 41st St. nr. B'way. Evgs. 8:30. Mats. Today, Tom'w & Thurs. HOLIDAY MAT. TODAY, 2:30. TOBY'S BOW with NORMAN TREVOR

PLAYHOUSE West 48th. Evenings at 8:30. Mats. Today, Tom'w & Wed. HOLIDAY MATINEE TODAY, 2:30. ALICE BRADY in FOREVER AFTER

! EAST IS WEST With FAY BAINTER ASTOR THEA. Evgs. 8:30. Mats. Wed. & Sat. HOLIDAY MATINEE TODAY

SHUBERT Thea., 44th, W. of B'way. Evs. 8:15 Mats. Today, Tom'w & Wed., 2:15 HOLIDAY MATINEE TODAY, 2:15. The Big Musical Comedy Hit GOOD MORNING JUDGE George Hassell, Mollie King, Charles King.

BOOTH Thea., 45th, W. of B'way. Evs. 8:30. Mats. Today & Tom'w, 2:30. HOLIDAY MATINEE TODAY, 2:30. I LOVE YOU "The best farce of the year."—Herald.

48th ST. Theatre Beg'g Next Monday Seats Now WM. LE BARON'S SUCCESSFUL FARCE I LOVE YOU Moves Here From The Booth Theatre

ELTINGE WEST 42D ST. Eves. at 8:30. Mats. Today & Sat., 2:30. HOLIDAY MATINEE TODAY AT 2:30. "UP IN MABEL'S ROOM"

REPUBLIC W. 42nd St. Evenings at 8:30. Mats. Today & Sat., 2:30. HOLIDAY MATINEE TODAY AT 2:30. THE WOMAN IN ROOM 13

44th ST. THEA., W. of B'way. Eves. 8:10. Mats. Today, Tom'w & Wed., 2:10. HOLIDAY MATINEE TODAY, 2:15. Breezy Musical Show, "Take It From Me"

39th St. Thea., nr. B'way. Evs. 8:10 Sharp. Mats. Today, Tom'w & Wed., 2:15. HOLIDAY MATINEE TODAY, 2:15. Hampden IN Hamlet

Broadhurst 44th, W. of B'way. Evs. 8:30. Mats. Today, Tom'w & Thurs., 2:30. HOLIDAY MATINEE TODAY, 2:30. Rachel Crothers' Newest Comedy "39 EAST"

Vanderbilt 48th, E. of B'way. Evs. 8:30. Mats. Today, Tom'w & Wed., 2:30. HOLIDAY MATINEE TODAY, 2:30. Rachel Crothers' Brilliant Comedy. A Little Journey With Cyril Keightley and Ethel Dane.

Nora Bayes Th., 44th, W. of B'y. Evs. 8:15. Mats. Today, Tom'w & Wed. HOLIDAY MATINEE TODAY, 2:15. Elizabeth Brice in "TOOT SWEET" Musical morsel filled with girls and ginger.

LYRIC 42d, W. of B'way. Evenings at 8:15. Mats. Today, Tom'w & Wed. HOLIDAY MATINEE TODAY, 2:15. THE LADY IN RED

BIJOU 45th St., W. of B'way. Evs. 8:30. Mats. Today, Tom'w & Wed., 2:30. HOLIDAY MATINEE TODAY, 2:30. Better than "The Boomerang." LOVE LAUGHS

SELWYN THEATRE, W. 42d St. Evs. 8:20 Mats. Today, Tom'w & Wed. HOLIDAY MATINEE TODAY, 2:30. Musical Comedy Splash, "TUMBLE IN"

Central B'way & 47th St. Eves. 8:30. Mats. Today, Tom'w & Wed. HOLIDAY MATINEE TODAY, 2:30. Musical Play, Somebody's Sweetheart

Casino THEA., B'way & 39th. Eves. 8:15. Mats. Today, Tom'w & Wed. HOLIDAY MATINEE TODAY, 2:15. A Merry Musical Romance, SOME TIME with ED WYNN.

MAXINE ELLIOTT'S, W. 39th St. Eves. 8:30. HOLIDAY MATINEE TODAY, 2:30. Tea for 3 The Comedy Hit Matinees Today, Tom'w & Wed., 2:30.

FULTON West 46th St. Evs. at 8:30. Mats. Today & Tom'w, 2:30 HOLIDAY MATINEE TODAY, 2:30. Oliver Morosco's Whirlwind Farce PLEASE GET MARRIED with Ernest Truex & Edith Taliaferro

GARRICK 35th, E. of B'way. Greeley 1522. Evs. 8:30. Mats. Today & Tom'w, 2:30 HOLIDAY MATINEE TODAY, 2:30. THE GREATEST DRAMATIC TRIUMPH OF RECENT YEARS JOHN FERGUSON Seats Selling 4 Weeks Ahead

HUDSON WEST 44TH ST. Evenings, 8:15. Mats. Today & Sat., 2:30. HOLIDAY MATINEE TODAY AT 2:30. LOUIS MANN in FRIENDLY ENEMIES

Plymouth 45th, W. of B'way. Bryant 4233. Evs. 8:10. Mats. Thurs. & Sat., 2:10. JOHN and LIONEL BARRYMORE in "THE JEST"

NEW YORK'S LEADING THEATRES AND SUCCESSES.

EMPIRE Broadway & 40 St. Eves. at 8:20 Mats. Today, Sat. & Wed., 2:30. HOLIDAY MATINEE TODAY, 2:30. William Gillette BARRIE'S BEST PLAY. —*Herald.* Dear Brutus

Henry Miller's Thea., 124 W. 43d St. Eves. 8:15. Mats. Sat. & Thurs. "A riot—they ate it up."—*Times.* LA LA LUCILLE A New Musical Farce. The Fetchingest Girl Chorus in Town

LIBERTY Theatre, West 42d St. Eves. 8:15. Matinees Wed. & Sat., 2:15. Next Monday Night—Seats Now GEORGE WHITE'S SCANDALS OF 1919 A MODERN MUSICAL REVUE With A GREAT CAST, including ANN PENNINGTON, MABEL WITHEE, YVETTE RUGEL, LA SYLPHE, ETHEL DELMAR, GEORGE WHITE, GEORGE BICKEL, LESTER ALLEN, AL SEXTON, LOWELL B. DREW and 50—BEAUTIFUL SCANDAL MONGERS—50

LYCEUM West 45th St. Evenings at 8:20. Mats. Today, Sat. & Thurs., 2:20. HOLIDAY MATINEE TODAY AT 2:20. DAVID BELASCO Presents DADDIES

COHAN & HARRIS Thea., W. 42d St. Eves. at 8:15. Mats. Today, Sat. & Wed., 2:15. HOLIDAY MATINEE TODAY The Biggest Success Since "The Merry Widow." Royal Vagabond A Cohanized Opera Comique

Globe, Evs. 8:20. Mats. Today & Sat. "Best Musical Show in Town."—Sun. Charles Dillingham's Merry Hit. SHE'S A GOOD FELLOW Holiday Matinee Today.

NEW AMSTERDAM West 42 St. Evs. at 8:15 Last 3 Times—Last Mat. Tom'w Klaw & Erlanger's Galley of Fun & Melody The Velvet Lady

ON THE ROOF Ziegfeld 9 o'Clock Revue & Midnight Frolic Last Week WILL ROGERS in Midnight Frolic

HOLIDAY MATINEE TODAY AT 2:30. LIGHTNIN GAIETY B'way, 46th St. Evenings 8:30. MATINEES TODAY, Sat. & Wed., 2:30. SMITH-GOLDEN SUCCESSES. 3 WISE FOOLS CRITERION B'way, 44th St. Eves. 8:30. Mats. Wed., Fri. & Sat., 2:30. HOLIDAY MATINEE TODAY AT 2:30.

LONGACRE West 48th Street. Evs. 8:30. Mats. Today, Sat. & Wed., 2:30 HOLIDAY MATINEE TODAY, 2:30. Greatest Mystery Play Ever Written. Three Faces East With Emmett Corrigan & Violet Heming.

HOLIDAY MATINEE TODAY, 2:20. CORT West 48th St. Evs. 8:20. Mats. Today & Sat., 2:20. Mr. & Mrs. COBURN in The Better 'Ole BEST SHOW IN TOWN

BELASCO West 44th St. Evenings at 8:20. Mats. Today, Sat. & Thurs., 2:20. HOLIDAY MATINEE TODAY AT 2:20. David Belasco presents a Comedy of Irish Life Dark Rosaleen

KNICKERBOCKER THEATRE B'way and 38th St. Eves. 8:15. Matinees Today, Sat. & Wed., 2:15. HOLIDAY MATINEE TODAY, 2:15. JOHN CORT'S NEW MUSICAL COMEDY LISTEN LESTER!

Carnegie Hall, 57th St. & 7th Av *Farewell Appearances of* the ISADORA Duncan Dancers and GEORGE Copeland (PIANIST) On TUES. EVE., June 10, at 8:30. THURS. EVE., June 12, at 8:30. and Special Performance for Children SATURDAY AFT., June 14, at 3. Tickets 50c., 75c., $1 & $1.50, at Hall.

B. F. KEITH'S PALACE B'way & 47th St. Mats. Daily, 25c-$1 FRISCO, Second Big Week of BESSIE CLAYTON, the CANSINOS, others, and HENRY LEWIS.

B. F. KEITH'S RIVERSIDE B'way & 96th St. "PUTTING IT OVER" with 27th Div. Players, Emma Carus, Santos & Hays & Oths.

COLUMBIA B'way & 47th. Twice Daily. Pop. Prices. Jean Bedini's PEEK-A-BOO. All-Summer Show

★ ONE PERFORMANCE ONLY LAMBS ALL STAR GAMBOL MANHATTAN OPERA HOUSE SUN. EVE, June 8 AUCTION SALE OF SEATS AT HUDSON THEA., TUES., JUNE 3, AT 3

Loew's American Roof 42d St., W. of B'way Every Evg. at 8:15 JOSIE FLYNN'S MINSTRELS Geo. N. Rosener, Pisano and Bingham, 6 other big acts. All Seats Reserved 25, 35, 50

STEEPLECHASE FOR FUN CONEY ISLAND.

PALISADES AMUSEMENT PARK OPP. WEST 130 ST. FERRY. SURF BATHING NOW OPEN.

MOTION PICTURES.

GEO. M. COHAN THEATRE B'way, 43rd St. D. W. GRIFFITH presents "BROKEN BLOSSOMS" The Art Sensation. Mat. Every Day at 2:40. Every Evening at 8:40. All Seats Reserved.

RIVOLI B'way, 49th St. DOUGLAS FAIRBANKS, "THE KNICKERBOCKER BUCKAROO," COMEDY. RIVOLI ORCHESTRA

RIALTO Times Square CHARLES RAY in "The Busher." Mack Sennett Comedy RIALTO ORCHESTRA

STRAND B'way at 47 St. MADGE KENNEDY "Leave It To Susan." Mack Sennett Comedy STRAND ORCHESTRA.

Loew's New York Theatre & ROOF 10, 20, 30 Cont. 11 A. M. to 11 P. M. Roof to 1 A. M. MAE MURRAY, "The Big Little Person." ALBERT RAY in "Words and Music."

81st St. Theatre on B'way. Tel. Schuyler 3980 CHAS. RAY in his latest, "Greased Lightning." Also Greater VAUDEVILLE.

MOTION PICTURES.

PARK THEATRE, 59TH ST. COL. CIRCLE. CONTINUOUS 1 to 11 P. M. FRANK G. HALL Presents S. L. ROTHAPFEL'S UNIT PROGRAM THE QUALITY ENTERTAINMENT OF THE SCREEN Initial Program Includes "FALSE GODS" Intense Film Drama "WILD FLOWERS" BOLM BALLET—CONCERT ORCH. Personal supervision of S. L. Rothapfel, former managing director of the Rialto, Strand, Rivoli. Afts., 20-30. Eves., 30-60. Boxes $1.

Broadway B'way, 41st. Daily, Noon to 11 P.M. Direction B. S. MOSS. BLANCHE SWEET in RUPERT HUGHES'S The UNPARDONABLE SIN

PLAZA Madison Ave. 59TH ST. ANITA STEWART and EARLE WILLIAMS in "TWO WOMEN" BENJAMIN CHAPIN "A President's Answer." "EAST LYNNE WITH VARIATIONS," Travesty

The New York Times

"All the News That's Fit to Print."

PUBLISHED EVERY DAY IN THE YEAR BY THE NEW YORK TIMES COMPANY.
ADOLPH S. OCHS, Publisher and President.
[illegible] Franck, Secretary.

NEW YORK, FRIDAY, MAY 30, 1919.

OFFICES: [Telephone Bryant 1000.]
Times Building..........Times Square
Times Annex..43d St., west of Broadway
Downtown..........7 Beekman Street
Wall Street..........2 Rector Street
Harlem..2,109 Seventh Av., near 125th St.

Bronx..........2,914 Third Avenue
Washington Heights..........3,525 Broadway
Brooklyn..........401 Fulton Street
Staten Island...98 Stuyv. Pl., New Brighton
Queens.....317 Fulton Street, Jamaica, L. I.
Elizabeth..........250 Morris Av.
Hoboken..........61 Second Street
Jersey City..........89 Montgomery Street
Newark..........810 Broad Street
Paterson..........13 Park Avenue
WASHINGTON..........Riggs Building
CHICAGO..........1302-1304 Tribune Building
ST. LOUIS.......613 Globe-Democrat Building
DETROIT..........403 Ford Building
SAN FRANCISCO..........742 Market Street
SEATTLE..........1302 L. C. Smith Building
LONDON..........12 Salisbury Square, E. C.
PARIS...Au Matin, 6 Boulevard Poissonnière

SUBSCRIPTION RATES.

TWO CENTS in Metropolitan District (50 mile radius.) Three Cents within 200 miles. Four Cents elsewhere. Sunday, Five Cents City; Seven Cents elsewhere

By Mail, Postpaid.	One Year.	Six Months.	One Month.
DAILY & SUNDAY....	$11.00	$6.00	$1.00
One week, 35c.			
DAILY only..........	9.00	4.50	.85
One week, 30c.			
SUNDAY only........	3.00	1.75	.30
SUNDAY only, Canada	6.00	3.25	.55
FOREIGN RATES.			
DAILY & SUNDAY....	$26.00	$13.30	$2.40
DAILY only........	17.40	8.90	1.45
SUNDAY only........	9.75	5.12	.86

Binder, Picture Section, $1.75; Magazine, $1.25.
THE ANNALIST, (Mondays,) per year, $4; Canada, $4.50; other countries, $5. Binder for 26 issues, (one vol.,) $1.25.
TIMES BOOK REVIEW, (Weekly,) per year, $1; Canada, $1.50; other countries, $2.
TIMES MID-WEEK PICTORIAL, (Thursdays,) 1 year, $5; Canada, $6; other countries, $6.50. Binder for 52 issues, $1.25.
THE NEW YORK TIMES CURRENT HISTORY, Illustrated Monthly Magazine, one year, $3, (foreign, $4.) Per Copy, 25c.
THE NEW YORK TIMES INDEX. Quarterly—Full Cloth, per copy, $2; per year, $8.
Entered as second-class mail matter.

The Associated Press is exclusively entitled to the use for republication of all news dispatches credited to it or not otherwise credited in this paper, and also the local news of spontaneous origin published herein.
All rights of republication of all other matter herein are also reserved.

CARRANZA'S MEXICO.

The real condition of Mexico is elusive. General Carranza was elected President in May, 1917, and tenaciously stays in office, despite the insurgency of Felix Diaz in Vera Cruz and Puebla, the obdurate detachment of Morelos with Zapata alive or dead, and the pernicious activity of Villistas in Chihuahua and Durango. According to his enemies, Venustiano Carranza is always tottering to a fall, because he has no friends, even among his Generals and Cabinet officers, and because, being a plain civilian, he has no hold on the imagination of the common people, who adore a dictator in a resplendent uniform. Hamilton Fyfe, an Englishman, in his book "The Real Mexico," an alluring title because Mexico is unreal to foreigners who have tried to understand it, gives this picture of the man who seems to be so un-Mexican:

> He is a great reader; his serious, studious face, with deep, vertical lines between the brows, betrays "the pale cast of thought." His eyes gleam patiently and kindly through spectacles. His hair is dark still, but mouth and chin are hidden by a heavy gray mustache and beard, though the cheeks are shaved. His voice is gentle and his movements are deliberate. He sits perfectly still listening to questions, and answers them without hesitation, in an even tone, his hands loosely clasped, his eyes searching his interrogator's face to see if his meaning is made clear.

Mr. Fyfe could not understand how "a man of this professional student type" had maintained his ascendency over the revolutionists. Three years and more have passed. In the interval this singular politician has triumphed over Villa and Zapata, who at one time held the capital against him; has kept his household of Generals in harmony with his principles and aims, loved, it is said, by none of these fiery spirits but tolerated by all, and has entered upon his third year as Constitutional President of Mexico. The organic law of 1857 has been modified to suit his views of progress, and he is not yet satisfied with it. He seems to spend most of his time poring over the amending document of 1917. Within a few days he has sent a message to Congress—or is it the Permanent Committee that sits during a recess?—recommending a reduction in the membership, the body in his judgment being unwieldy and sluggish. Other changes are proposed: To take away from Judges of the Supreme Court the power to appoint commissions to investigate election frauds, and to permit Mexican citizens to become Governors in States where they were not born and in which they have lived less than five years.

While this phlegmatic President is tinkering the Constitution a conflagration of insurgency is sweeping over the country, according to some observers of the drift of events. Rebels are dynamiting the Mexico City-Vera Cruz railroad at selected points and blowing up Federal detachments; the irrepressible and volatile Villa has fought a drawn battle with Government troops at Cuencame and is threatening Torreon; at the capital machine guns have been ranged upon the roof of the National Palace to clear the streets of rioters; General Obregon, a candidate for President in 1920, has refused to march against Villa, and other Generals, through a desire to retain their "concessions," have no inclination to take the field against insurgents whose cause is in the ascendant. It is hard to reconcile these sinister reports of the crumbling of Carranza's authority with the student-President's pursuit of defects in the Constitution, unfroubled by the glare of impending dissolution in the sky.

Madero lasted one year and four months. Carranza is in his third year, and while he has not pacified the country he is avoiding the mistakes that wrecked the administration of the weak and amiable Madero. It may be the salvation of President Carranza that he is not a candidate for re-election. In eighteen months his successor will be chosen. The several candidates for the Presidency do not find him in their way, and could probably gain nothing by conspiring to remove the inoffensive philosopher who is polishing up the Constitution. Insurgency may be hydra-headed and yet not dangerous to an administration that is doing its best and antagonizes none of the ambitious politicians of the country.

AN APOLOGY DUE.

Senator Poindexter, in his place in the Senate, charged the President with having delivered to the Congress, on Dec. 4, 1917, an address in which he spoke of the Bolshevist Government in Russia as "worthy of "the admiration of every lover of "mankind." On Dec. 4, 1917, the Kerensky Government had been overthrown, but the Bolshevist Government was not effectively set up, the Social Democrats still having a considerable voice in it. It was not until over a month later that they dispersed the Constituent Assembly by force and embarked on the wild career of absolutism.

On Dec. 4, 1917, the President did deliver an address to Congress. Its purpose was to ask for a declaration of war against Austria-Hungary. We find in it very little about Russia. He did say that if the real issues had been made plain from the beginning "the sympathy and enthusiasm of the "Russian people might have been "once for all enlisted on the side of "the Allies, suspicion and distrust "swept away, and a real and lasting "union of purpose effected."

Is that what Senator Poindexter means? It does not sound much like his quotation. The President also said:

> The Russian people have been poisoned by the very same falsehoods that have kept the German people in the dark, and the poison has been administered by the very same hands.

That does not sound much like Senator Poindexter's quotation. Yet these two sentences are the only ones in which President Wilson, on Dec. 4, 1917, made any reference whatever to Russia. He made no reference whatever to the month-old Bolshevist Government. Mr. Poindexter owes the President a retraction. He says he got the quotation out of a Bolshevist pamphlet. He ought to verify his quotations when he gets them from such a source.

FINANCE LOANS AND TRADE LOANS.

The speedy oversubscription of the Rio de Janeiro loan is cause of congratulation to all concerned directly. But there is no stimulus to trade in a finance loan. Indeed, it may be said that there is a detriment to trade in a loan which swells our exports to a country where the dollar already is so depressed in purchasing power that we are paying the highest known prices for our coffee. This year our imports from Brazil have been $97,675,000, and our exports $72,187,000. By exporting capital to Brazil we lessen the balance of trade against us, and to that extent correct the exchanges. But it would be better if we corrected them by exports of goods rather than capital, for the funds can be put to at least as good use here as there.

The current news abounds with examples of the use of credit to stimulate trade while we are merely preparing to begin and losing the start. Washington informs us that Holland is lending France $5,000,000 for five years for the purposes of restoration. There can be little doubt that France to that extent will buy in Holland. Canada has agreed to supply Greece with 25,000,000 tons of wheat, the sale of which has been lost to us. Greece is to supply the tonnage, which will not call at our ports. France has conceded to Canada preferential customs on goods which Canada can well supply. We have received no such concessions, so far as is publicly known. Canada is also supplying 10,000 tons of meat to Italy. Trade profits more from such credits and loans than by investments in securities of foreign cities, however excellent the bargains. They show that the Wall Street "boom" has not absorbed all the money there is, but there seems to be, nevertheless, no excess of funds for financing foreign trade on the billion-dollar scale hoped for. Rio's ten millions is no great sum, but it reduces by just so much the advances which might be made to the export machinery about which there is too much talk and too little action.

SECESSION IN THE RHINELAND.

The movement for the proclamation of a separate republic in the Rhineland seems to be really serious; though Berlin doubtless quite honestly sees it as the working of French schemes to safeguard the frontier by setting up a demilitarized buffer State, it is apparently spontaneous. Very possibly the French would be glad to see Germany split in two, with the nearer half looking to Paris rather than to Berlin; but their part in the matter is incidental. It is Lenin and Spartacus, not Foch and Clemenceau, who are really splitting Germany.

However much power the hidden hand of reaction may have in the present German Government, throughout Germany east of the Rhine there has been a general relaxation of discipline very inadequately reflected in the reports that come to us of German public opinion. German writers and speakers generally reflect the old ideas; but while the Germans who talk to the world talk as they used to, they are heard less respectfully at home. Generals are arrested by private soldiers, nobles and rich men, in many places, slink about to escape insult. Junkertum may still be directing the Government, but it no longer commands obsequious obedience; and the possibility of an Independent Socialist, demi-Bolshevist Government has not disappeared.

In the zone of occupation west of the Rhine the presence of the allied armies has kept order; perhaps that is why correspondents on the Rhine report that the arrogance of officers and rich men is unabated; they picture conditions very different from those in Central Germany. Spartacus has disported on the Ruhr, and if the armies of occupation should go home as soon as Germans hope, he might be seen on the Moselle. If the Rhineland seceded, it would still have to pay its share of the indemnity; but, despite all the German wailings, that indemnity will not ruin Germany. There will be wealth left in Germany; an Independent Socialist Government would lay heavy, almost confiscatory taxes on the rich to equalize living conditions. The rich men on the Rhine and Ruhr want to keep their money; their national consciousness is giving way to class consciousness.

That is why the newspaper organ of the Westphalian industrialists is talking secession, supported by the Kölnische Volkszeitung, mouthpiece of the Catholics. The Church has hitherto had the loyalty of workmen in the Rhineland, and it thinks it will be able to offer stronger resistance to Bolshevism if the centres of infection further east are cut off by a new frontier.

FLEXIBLE REGULATION.

In a public address at Cleveland Mr. Cortelyou, President of the Consolidated Gas Company, remarked that the regulation of public utilities was always restrictive, and did not vary with the conditions upon which depend both the welfare of the corporations and the service of the community. Mr. Cortelyou suggested that the public utilities cannot meet what is rightly to be expected from them if they are so reduced in their resources that they cannot make their plants fully efficient, to say nothing of making returns to their investors. There are plenty of illustrations of the inflexibility of regulation, and Mr. Cortelyou speaks from experience. That the price of gas should remain as it was fixed by law years ago, with total indifference to the costs of producing gas, is not economic justice. But can Mr. Cortelyou expect anything different so long as it is popular to attack corporations in general and gas companies in particular? He proposes a campaign of education to appeal to the sense of fairness of the people. But he appeals to an electorate for action contrary to its interests, as it thinks. A campaign of information can make little progress compared with a campaign against the corporations which promises voters something for their votes. Mr. Cortelyou's press agent would have difficulty in making an impression on Mayor Hylan or Corporation Counsel Burr.

The case is no better when there is no question of votes, but when the appeal must be made to those set in their own policies, and not vulnerable to the distress of the corporations—the Interstate Commerce Commission, for instance. Within a day or two it has ordered rates found reasonable in themselves to be reduced to make them reasonable in relation to other rates also reasonable. The notion that the reasonable relation might be established by raising the low rates as well as by reducing the high rates has no appeal to those who think that regulation means reduction of rates.

Mr. Cortelyou's ingenuous proposal is not superfluous, for it would be well if more were known of the difficulties of utilities under regulation such as they and the public interest have suffered from. But there is such complete proof that regulation is not based on either ethics or economics that it would be futile to expect relief until there has been a change of heart on the part both of the public itself and of official bodies complimented by his appeal to their sense of fairness.

A FAULT IN TACTICS.

It does not seem to be especially brilliant politics that Senator Hitchcock played when he lined up the Democrats of the Senate for the purpose of making a fight against the Republican committee appointments. His object was clear enough. He meant to put the Progressives on record and show that they were just as partisan as the standpatters. Its effect, however, was to force two Republican factions into an open and, for the present, hard-and-fast alliance. Might it not have been better to emphasize their differences instead of their common ground, and seek to drive a wedge between them? Some Democrats would have thought that a shrewder play. On the passage of the resolution, for instance, it is noticeable that John Sharp Williams of Mississippi, John Walter Smith of Maryland, and Thomas S. Martin of Virginia, the Democratic floor leader, did not vote.

Senator Lodge charged that in attempting to overthrow the Republican slate the Democrats were "overthrowing all precedents." To make the point sharper, he and all the other Republicans refrained from offering any opposition to the Democratic slate. Mr. Hitchcock is probably satisfied that he made his point; he demonstrated that the Republican Progressives are Republicans and do their fighting within the party caucus. But was it worth while demonstrating a point already obvious when the cost of it was to close up the breach in the Republican Party? If the game were well played, such seeds of division could be sown that on some future vote the Democrats might get Progressive support, perhaps enough at one time or another to give them control. By this sort of tactics such a possibility seems to have been made remote.

Senator La Follette, of course, is a highly uncertain factor, but the standpatters have dealt tenderly with him, as they have, indeed, with all the Progressives. Mr. Penrose and his following, while insisting on the two Chairmanships against which the Progressives protested, have shown every desire to bring the Progressives into line, bestowing on them excellent committee places. Perhaps Mr. Penrose and Mr. Lodge may have felt some misgivings about whether or not they had been quite as successful as they had hoped. If they did, those misgivings must have disappeared as soon as Mr. Hitchcock and the Democrats came so valiantly to their aid.

A NEW YORK CHARACTER.

Colonel Asa Bird Gardiner, dead in his eightieth year, was an old First Warder, one of our genuine indigenous Manhattanese, a salient, extremely individualist, and notable character, already become a little pale, perhaps, in this ever-rushing movement of a city now become almost too large to know, or care for, or remember anybody long. He was a man of education, a soldier, an active Judge Advocate, Professor of Law at West Point, Government counsel in the Fitz-John Porter case, once the most celebrated of the many controversies left by the civil war. He wrote excellent law books. He came most directly to public attention as Mr. Richard Croker's District Attorney; he sprang to immortality by his supposed curt consignment of reform to Tartarus, a saying he denied. But his essential genius was that of getting into and making trouble. He was always a storm centre. From Judges and Governors to Secretaries of War and members of societies of illustrious descendants of the generally yeomen folk that settled the American Colonies he attracted, and loved to attract, heated and bitter words. He was always in a fight. He always pined for a fight. He had something of that sturdy eccentricity and carelessness of consequences that used to be attributed on the Continent to the old, robustious, self-centred, and insular Englishmen of a generation or two ago, supposed to be, and respected for being, "a little mad." Not that they were "mad"; and Asa Bird Gardiner showed on many occasions qualities of judgment which on others he affected or delighted to seem to throw away. Fashionably dressed, one of the dandies who not infrequently are made much of by the cynics of Tammany, amiable and irritable, often in the wrong and immutably persuaded that he was always in the right, pugnacious and polite, a little careless about spelling, even, as some of the antiquarians used to say, in the case of his own name, living for one doesn't know how many years in the Manhattan house downtown that he was born in, Colonel Gardiner seemed to come out of the pages of Philip Hone. One of the last of the old New Yorkers, one of the last of the bristling individualities of an earlier day, he will remain in the memory of not a few of us as a personage.

TOPICS OF THE TIMES.

No Need to Get Excited. People of the sort that like to make as much worse as they can matters already sufficiently bad are sure to find opportunity for the exercise of their peculiar talent in Hawker's regrettable remarks about the transatlantic flight of the NC-4. They will affect great indignation, and perhaps feel a little of it, at the apparent effort of the Australian aviator to depreciate the achievement of the Americans who brought a success into a closeness of comparison with his own failure that he evidently finds trying to his temper. Arguing, too, from the individual and specific to the general, these troublesome folk will indulge in comparisons between nations as regarding the true sporting spirit, and so will create or revive old animosities to the full extent of their ability.

It is a miserable business, all that, and in this case without any good reason at all and with only a very poor excuse. That Hawker said what he should not have said is obvious, just as it is that the slight and oblique element of truth in what he said did not justify the saying. He, however, can hardly be expected to realize, at this time, that between his attempt and that of the American naval authorities there are so many and such essential differences that the judicious do not put them in the same category or compare merits that are incomparable.

After such an experience as his it is no wonder that, with nerves all jangled by hardship and cruel disappointment, something of indiscretion has marked his speech. Not on that account will anybody of sense cease to appreciate, or appreciate less, the man's remarkable courage—his readiness to take desperate chances to win a laudable glory. And he is far from being the only aviator who is "temperamental"—the only one whose peculiarities of mood and temper make trouble for himself and those around him. Surely he should not be condemned, or even harshly criticised, for having some of the defects of his high and enormously valuable qualities.

Must Movie Plays be Censored? Much could be said both for and against the proposal to subject the motion picture theatres of the city to a special censorship, exercised by the Commissioner of Licenses. On the one hand, there is no question that some managers of these theatres, if uncontrolled, will display films obnoxious to good taste and injurious to public morality. That is unquestionable because some of them are doing it now, and it is certainly desirable that these abuses of liberty and discretion should cease.

On the other hand, however, there exists a general and justifiable disinclination to permit a single municipal official to decide just where the line should be drawn between proper and improper moving pictures, and there would be equally many and legitimate protests against the decisions of almost any board of censors that could be imagined. For there is a "twilight zone", where propriety and impropriety are fluctuating terms, and opinions differ honestly as to which word should be applied in particular instances. Motive comes in to affect the verdict and a picture may deserve praise at one time and condemnation at another.

Impropriety, by the way, is not all of one kind. Probably of all movie plays those really do the most harm that are simply silly—that teach false sentimentality and perpetuate delusive ideals of fame and happiness. And with these no censor we should probably get would be at all likely to interfere.

On the whole, and everything considered, it is probably best to let the movies take their chances under the responsibilities imposed by the ordinary laws covering and penalizing indecency and disloyalty. Those laws do not work perfectly, by any means, but neither would any censor or censors, and—well, censorships are hateful. "Who will guard the guardians?" is an ancient question, and one that has never had a satisfactory answer.

City and Country at Odds. From all parts of the country comes evidence that the "daylight saving" controversy is to be waged between town and country. At any rate, all of the audible demands for the repeal of the law setting all clocks ahead an hour during the months separating late Spring from early Fall come from the farming class and their political spokesmen, while the defense of the law is made by urban communities and their representatives.

Between these two elements there ought to be, of course, no antagonism. Each is vitally dependent on the other, and the dependence is equal. Each, therefore, should be considerate of the other's preferences and interests, and ready to make concessions whenever to do so will add to the general welfare—what used to be called, with something approaching reverence, "the greatest good for the greatest number." If it were true, if it could be proved, that "daylight saving" was really and seriously injurious to all or most farmers, that would be sufficient reason for abandoning it. No evidence warranting that conclusion has ever been given, however, while there is no question, on the other hand, as to the number and importance of the benefits conferred by the plan on next to the whole of that part of the population which is not engaged in agriculture.

There is a possibility, too, that demands for the repeal of the law would be less urgent than they are if the resulting economies were not to an appreciable extent detrimental to certain corporations for which the farmers have something less than a special affection. For the actual "saving" is not of daylight, but of coal and the various illuminants, including gas, kerosene, and electricity, and it is an economy that runs a good way up into the millions. The individual savers do not notice it much, but the affected corporations do, and it is their battle that the farmers, for once, are fighting.

There Are More Votes Than One. Those of our lawmakers who, in the matter of "daylight saving," stand in terror of the "farmer vote" probably have some reason for their fears. But have they not equal, or more, reason to apprehend disastrous consequences to their political careers—to their chances of re-election to office, that is—if they antagonize the much larger and far better organized vote of "labor"?

By no means all farmers are against the "daylight saving" plan, for some of them it does not affect one way or another, while a greater number have avoided what would be its inconveniences to them by beginning their work day an hour later, by the clock, than was formerly their custom. "Labor," on the contrary, meaning the innumerable toilers in factories, mills, and shops, big and little, all over the country, is against the repeal of a law that very appreciably increases the pleasures of life and decreases its cost. With "labor" in opinion and expectation as to "daylight saving" is the whole professional class and all employers not farmers.

That is a situation which the lawmakers, from the standpoint of self-interest, and while engaged in their favorite occupation of balancing "votes" against each other, cannot afford to ignore.

For Convalescent Soldiers.

To the Editor of The New York Times:

May I tell those who have country homes in regions of health-giving air of the great help they can give by asking a few officers or privates to their homes? The Pershing Club of New York City is trying to find homes where the convalescent soldiers, not ill enough to be in the hospital nor well enough to take up work or stay in city homes, may soon recover. I have tried it in my country home and can never forget their joy in recovering their health nor their appreciation of every little kindness shown them. Also their great thoughtfulness for each other. A. S. H.

New York, May 24, 1919.

THEY SLEEP!

They sleep, our honored dead,
A flag upon each breast!
Now let the flowers be spread
Where loyal heroes rest!

They sleep who fought the fight
That strife for aye might cease.
They died for Justice, Right—
The pure estate of Peace.

No more shall drums alarm
Or bugle calls awake.
Death found our brave in arms—
They died for honor's sake.

Now speak with grateful pride,
With pride bedeck their graves!
Columbia's ship still rides,
Columbia's flag still waves!

They sleep, our noble ones
Who died for liberty!
America's brave sons—
Calm may their slumber be!

LURANA SHELDON.

THE TREATY IN THE SENATE.

Why the Paris Covenant Cannot Be Amended Without Postponing the Peace the World Needs.

By HENRY W. TAFT.

If Section I. of the treaty with Germany, being the covenant of the League, is amended by the Senate, neither the treaty as a whole nor any of its provisions can become effective either to restore peace or for any other purpose until it has been ratified in its amended form by all of the signatory nations.

Late dispatches indicate that the treaty provides that it will become operative when signed by Germany and three of the principal allied powers. Thus, after Germany shall have signed the treaty, Great Britain, France, and Japan or Italy, by ratifying it, will immediately be able to enjoy the advantages of a resumption of their commercial activities under peace conditions, while our enjoyment of the same advantages will be delayed until amendments made by the Senate shall have been formally accepted by all of the signatories. Not only would such delay prevent us from engaging in international trade on equal terms with the nations signing the treaty, but our internal trade would continue to be shackled by such things as the fixing of prices of wheat and other commodities, the necessity for obtaining freight and shipping licenses, the activities of the Alien Property Custodian, and other like restrictions, most of which under the law remain effective until a state of peace has been proclaimed by the President.

The War Cannot Be Ended by Joint Resolution by Congress.

It has been suggested that because Congress has power to declare war it has, by necessary inference, the power to end it by joint resolution. Such a theory is based on an interpretation of the distribution of powers under the Constitution contrary to all precedent, is inadmissible upon any reasonable theory of implied powers, and is contrary to uniform historical practice.

The war has required the regulation, and, to a greater or less extent, the requisitioning of a large part of the industrial and transportation facilities of the nation. Personal and property interests, and contract rights of an infinite variety and involving immense sums of money, are governed by special rules of law applicable during a state of war and by numerous special war measures, and these cannot be put on a definite legal peace basis except by a formal treaty. Indeed, some of the war statutes provide that their provisions shall remain effective until the ratification of a treaty of peace, and others until peace shall be proclaimed by the President; and important private contracts frequently provide that their obligations shall, or may, at the option of the parties, be terminated upon such ratification or proclamation. A peace treaty can only be ratified in the constitutional manner, and it is absurd to suppose that the President would proclaim it before such ratification. If Congress should attempt by joint resolution to declare that peace had been restored, such a condition of doubt and confusion concerning a multitude of transactions legally affected by the war would be created that there would be brought down on the heads of Congressmen such universal condemnation that we are safe in assuming that the suggestion for such action will never be treated seriously.

How an Amendment to the Covenant Will Affect the Rest of the Treaty.

The treaty with Germany is made by the twenty-seven allied and associated nations. It forms a large book, containing fifteen sections, or chapters, the first of which is the covenant of the League of Nations. The covenant and many of the provisions of the other sections are interdependent.

The much-discussed Article X. of the covenant binds all members to preserve "as against external aggression the territorial integrity and existing political independence of all the members of the League." This article has for its chief purpose the preservation of the seven new European nations and the four autonomous nations in the Near East created by the treaty; and it is the only provision of the treaty which effectively gives to the new Governments the sanction of the combined support of all of the signatory nations. Its omission or amendment would make a vital change in sections of the treaty other than that containing the covenant. Furthermore, by those sections important functions are directly vested in the League.

Thus, the League is to create an International Commission which is to govern the Sarre Basin for fifteen years, and another under which Danzig is to be governed as a free city. If Germany ultimately buys the mines in the Sarre Valley from France, the League is to determine the amount of coal to be sold annually to France. In connection with the neutralized zone east of the Rhine, established by the treaty to protect France and Belgium, the League is to question Germany at any time concerning a violation of neutrality. It is also to act as a final court in relation to the establishment of the Belgian-German frontier and in disputes as to the Kiel Canal. Under its direction, an international conference on labor is to be held in October, and it is also to establish a permanent organization for the international adjustment of labor conditions. For five years, and under conditions of reciprocity thereafter, ships of the allied powers are, unless the League otherwise decides, to enjoy the same rights in German ports as German vessels. Riparian States on the Danube and other international streams are to enjoy advantages in relation to navigation, subject to an appeal to a special tribunal of the League, which may also arrange for a general international waterways convention.

Thus, it will be perceived, the League is to perform functions of a varied, extensive, and highly important character; and it is idle to talk of separating from the rest of the treaty Section I., by which the League is created, or materially amending its provisions, without dislocating the entire scheme of the treaty and necessitating a resumption of the formal peace negotiations.

What the Senate May Do.

The Senate may, of course, consider the covenant independently of the rest of the treaty. It may make its own position clear by adopting a preliminary resolution approving all the sections except that containing the covenant, and it may amend the covenant or any part of the treaty. Such an amendment may even be the entire omission of the covenant. But the Senate must ultimately take some definite action upon the entire treaty—amended or unamended. If such action is an approval, it will require a vote of "two-thirds of the Senators present," although before such final action specific amendments may be adopted by a majority vote.

But an approval of the treaty, subject to amendments, is not effective to make it operative until in its amended form it is agreed to by all the nations who were the original signatories.

The principle applicable to such case was stated by Justice Brown of the Supreme Court, in interpreting the treaty of peace with Spain. (The Diamond Rings, 183 U. S., 176.) He said:

> Obviously the treaty must contain the whole contract between the parties, and the power of the Senate is limited to a ratification of such terms as have already been agreed upon between the President, acting for the United States, and the Commissioners of the other contracting power. The Senate has no right to ratify the treaty and introduce new terms into it which shall be obligatory upon the other power, although it may refuse its ratification or make such ratification conditional upon the adoption of amendments to the treaty.

Alternatives Open to the Senate.

If the Senate should notify the President that the covenant was still under consideration, but that the rest of the treaty had been approved, the President would probably wait before communicating with the other signatories until final action upon the covenant had been taken by the Senate, and if such action was not taken within a reasonable time he would notify them that the treaty had been rejected. If, on the other hand, the Senate should approve the ratification of the treaty subject to an amendment striking out or materially changing the covenant, two courses would be open to the President. If he approved the amended treaty, he could advise the other nations that the treaty would be ratified if the amendments were agreed to; and if they were agreed to, the amended treaty would be ratified by the President without further action by the Senate. This was the procedure adopted when the Senate amended the Jay treaty of 1794-95 by suspending the operation of the Twelfth Article relating to the trade between the United States and the English colonies in the West Indies.

If, however, the Senate's amendment should not meet with the approval of the President, he could abandon the treaty. That was done where the Senate so amended the so-called "Taft-Knox" arbitration treaties with France and Great Britain that the President was unwilling to press the negotiation further.

What steps the law and procedure of other nations would require them to take in the event of an approval by the Senate subject to amendments, need not be fully considered. The formalities would undoubtedly occupy many months and would vary among the numerous signatory nations. Amendments might be agreed upon through the ordinary diplomatic channels; but it is more probable that they would require more formal consideration, and perhaps the reassembling of the peace delegates.

Approval by the Senate With a Declaration of Its Interpretation of the Treaty.

It not infrequently happens that doubt arises as to the meaning of some clause of a treaty. It has already arisen with reference to Article XXI. of the covenant relating to the Monroe Doctrine. In such a case a resolution may be passed by the Senate stating its understanding of the meaning and effect of the doubtful clause.

This is done where a treaty is capable of a double interpretation, or is obscure, or where its fails altogether to mention some matter of vital importance that may be affected. Thus, the Senate in approving the Algeciras Convention of 1906, stated that it understood that the participation of the United States in the conference was not intended to indicate a departure "from the traditional American foreign policy which forbids participation by the United States in the settlement of political questions which are entirely European in their scope." Similarly, in the second Hague Convention one reservation made was that nothing the treaty contained was to be "so construed as to require the United States of America to depart from its traditional policy of not intruding upon, interfering with, or entangling itself in the political questions of policy or international administration of any foreign state; nor shall anything contained in the said convention be construed to imply a relinquishment by the United States of its traditional attitude toward purely American questions."

Undoubtedly such reservations as these, which do not purport to amend, but only to interpret, treaties, do not constitute such a change in the terms of the treaties themselves as to require ratification by the other parties; and when the treaties are ratified, promulgated and acted under, an interpretation so reserved, especially if not seasonably objected to, would with the lapse of time become increasingly difficult to question.

But an expression of the Senate, which, though purporting to be a mere interpretation, seeks to introduce a substantial change, is in fact an amendment. Its adoption, on principles already referred to, amounts to a disapproval of the treaty and requires its resubmission as amended to the other parties. A case of that kind arose under the Guadalupe-Hidalgo Treaty with Mexico in 1848 and was the subject of a controversy in the Senate.

What May and What May Not Be Done With the Covenant in the Senate.

Article XXI. of the covenant provides that "Nothing in this covenant shall be deemed to affect the validity of * * * regional understandings like the Monroe Doctrine for securing the maintenance of peace." If the Senate should approve the treaty, stating that its approval was given upon the understanding that the treaty was not intended to affect any question involving the maintenance of the Monroe Doctrine, the reservation would not affect the force of the approval, for the reason that it would state what undoubtedly was the intended meaning of Article XXI.

If, however, the reservation went to the extent of withholding unconditional assent to Article X. of the covenant and attempted to qualify the obligation imposed by that article by either specifying a limited set of circumstances in which it should apply, or by limiting the period during which it should be effective, it clearly would be an amendment of the covenant itself in a vital and important particular.

Mr. Root's proposed amendment of the covenant, providing for compulsory arbitration and a conference for the purpose of dealing with the principles of international law, would also undoubtedly constitute an amendment of the treaty requiring a reopening of negotiations. But his reservation as to the "traditional attitude towards purely American questions," so far as it is intended to reserve any question affected by the Monroe Doctrine, probably would not be regarded as a material amendment, but only as an interpretation of the treaty; and his proposed reservation against the submission of our policy regarding questions of "the admission of immigrants to the decision or recommendation of other powers," being undoubtedly under Article XV. of the covenant "a matter which, by international law, is solely within the domestic jurisdiction" of the United States, would not be at variance with the provisions of the treaty or regarded as a substantial amendment. His suggested amendment, however, limiting the duration of the obligations under Article X. so as to permit the parties, after five years and by giving one year's notice in writing, to terminate them, and his proposed change of Article IX. in relation to the inspection and verification of armament, and of Article XIV. providing for a conference to revise the covenant and permitting the withdrawal of a member on one year's notice, would all undoubtedly come within the category of amendments to the treaty which, if adopted by the Senate, would require the assent of all parties to the treaty before ratification.

SALVATION ARMY OVER DRIVE MARK

Campaign for $13,000,000 to be Used in Home Service Work Closes Successfully.

CITY FILLS ITS QUOTA

Commander Evangeline Booth Thanks Public and Those Who Helped in Canvass.

With plenty to spare the Salvation Army drive for $13,000,000 for home service work went over the top last night, according to final returns received at the national headquarters at 680 Fifth Avenue. Brigadier General Cornelius Vanderbilt said the local figures stood at $1,350,000. He was confident, however, that when the collections are totalled, the New York City district will be found well beyond its quota of $1,500,000.

In a statement of thanks for the response, Commander Evangeline Booth said:

"The campaign, ended so successfully, was unprecedented in many respects. It has resulted in raising the largest amount of money ever collected in this country for home relief work. It is the only all-cash project of its kind ever successfully consummated. Above all, it is the only money-raising campaign on record in America wherein the organization making the appeal, adopted the attitude of asking and receiving, and dispensed with the more rigorous system of drilling through sub-committees with insistent demands.

"In other words, the offering from the American public has been a voluntary one, and for that reason it means much more to us than if the more energetic methods had been employed. With every penny, nickle, and dime, as well as with every dollar or big donation, has come the unmistakable message from the donor, 'We trust you, we believe in your competence, and we want to help.' That means more to us by far than if one generous person had written a check for the whole $13,000,000. It is an item of vast importance to us, because it portends so much for the needy who are, after all, the beneficiaries. I have no words with which I can adequately thank the public for its generous help, given in such a whole-hearted manner, and with such kindly interest in our plans.

"In like manner I do not know how I can ever sufficiently thank the men and women who are not members of the Salvation Army, but who, wearied as they were from previous drives, unselfishly and with determination laid aside their personal duties and cares, and plunged into this fight for the down-and-outer, returning a victory that stands unmatched in the annals of our American history."

Former Governor Charles S. Whitman, National Chairman, said:

"When the plans for a Home Service Fund were first discussed we believed that $13,000,000 was not an unfair amount to ask the country at large to subscribe, and we knew that from the viewpoint of the needs of the Salvation Army, it was a modest request for us to make. The record made by the army in France and in earlier years at home guarantees that its work of the future will be well done. The completed figures are not yet possible, but there is every indication that the national total raised in the campaign will reach $16,000,000. As National Chairman of the fund I thank all of those who have given according to their means. And in particular I thank the Salvation Army for its splendid vision and for the never-ceasing endeavors under difficulties, which have won for it complete and world-wide approval."

The only committee report available in the bustle of winding up the campaign was that of the Hotel Committee, which, itself only partially completed, showed a return far in excess of its quota of $50,000.

TO FIGHT TUBERCULOSIS.

State Health Department and Charities Association Will Co-operate.

A State-wide onslaught against tuberculosis has been launched by both the State Department of Health and the Tuberculosis Committee of the State Charities Aid Association. As a plan of action these two organizations are to institute a series of clinics to deal with the examination of those who have recently become affected or exposed. At these places they will receive examinations free of charge. Thirty-four counties will have these clinics at their disposal, the number in each to be determined according to the extent of the existing cases. The reason for this sudden measure is given that the dreaded disease has increased since the influenza scourge of last Autumn.

Dr. Hermann M. Biggs, State Commissioner of Health, in a statement said: "It is well known that certain diseases which affect the body in general and lower its resistance, and others which attack primarily and principally the respiratory system when occurring in those who have been infected with the germs of tuberculosis and have latent disease, are often followed by the manifestations of active tuberculous disease. Notable among this group of diseases is influenza."

In order that sufficient medical experts will be on hand to offer their services in any district the superintendents and other members of the medical staff of tuberculosis sanatoria, specialists from health resorts of places like the Adirondack Mountains and Sullivan County will participate in the work. Field nurses are also taking an active part.

The counties into which the campaign is being carried are: Livingston, Wayne, Seneca, Allegany, Genesee, Yates, Delaware, Broome, Columbia, Otsego, Chenango, Greene, Cataraugus, Chemung, Erie, Monroe, Niagara, Rensselaer, Saratoga, Schenectady, Onondaga, Washington, Chautauqua, Dutchess, Fulton, Jefferson, Montgomery, Nassau, Oneida, Tioga, Orange, Rockland, Suffolk, and St. Lawrence.

JEWISH CONFERENCE OPENS.

Mortimer Schiff Calls Welfare Board a War-Created Blessing.

Special to The New York Times.

ATLANTIC CITY, N. J., May 29.—Describing the Jewish Welfare Board as a war-created blessing for fighting men, Mortimer L. Schiff of New York told the National Conference of Jewish Charities today that the distribution of 60,000 prayer books and 100,000 Bibles was only a small part of its work.

Today's sessions launched the preliminary activities of the National Conference of Social Work, which is to bring 5,000 delegates for a week to discuss many phases of human betterment. The Jewish Welfare Board, Mr. Schiff said, organized 462 clubs with 25,000 members to create popular interest in its work, gave 60,000 lectures which were attended by 150,000 persons, gave away 7,000,000 sheets of paper and 5,000,000 envelopes to soldiers, held 8,000 religious services attended by 300,000 persons, distributed 100,000 books and 150,000 magazines among the soldiers and sailors, and supplied 4,000,000 packs of cigarettes.

It supplied thirty-four Jewish chaplains for fighting regiments, and with the war over still has 146 men and women busy with the American troops in Europe, one of its outposts being in Coblenz. Community branches are to be maintained in all large cities to aid the boys, regardless of religious belief, after they are demobilized.

BE FRANCE'S FRIENDS M. TARDIEU PLEADS

Warns Graduates of Our Beaune Army School to Beware of Intrigues.

LAUDS WILSON'S SERVICES

And Laments That Politics in France and America Should Decry Peace Treaty.

BEAUNE, France, May 29.—The closing exercises of the Beaune University, where 10,000 members of the American Expeditionary Force have been studying, were held today.

Captain Andre Tardieu, member of the French peace delegation; Louis Lafferre, Minister of Instruction; Albert Claveille, Minister of Public Works, and a number of French professors and army officers participated.

In part Captain Tardieu said:

"You young Americans and you young Frenchmen, for I cannot divide you in my thoughts, you are just entering into that world which you have saved upon the battlefield, and which the peace negotiators have striven to organize in the spirit of justice.

"In order that this world may be what it should be, your watchfulness must never slacken, and your energies must remain taut, for already are spreading all around us the foreign and home intrigues which, if we are not very careful, might befog the conscience of the people.

"Of these foreign intrigues I will only say a word. You know what they are: the democratic principles insolently appealed to against the France of 1789 and against the America of Washington by his Excellency, Count von Brockdorff-Rantzau, Minister of William II.; the Imperialist Erzberger, disguised as a pacifist, a new builder of republican constitutions; the spiked Prussian helmet camouflaged as a pacific emblem; the German Empire, the destroyer of lives and cities, transformed into a messenger of equality and fraternity. The trick is too course; it is enough to throw light upon it to make it harmless.

"The domestic intrigues are far more dangerous, first of all because they are the work of our own fellow citizens, both French and American; next, because they sometimes contain a certain amount of sincerity which need not be feared from the German side.

Claims Three Things for Treaty.

"No doubt, the treaty we have prepared is not perfect, for it is the work of men; but, such as it is, I claim three things for it:

"First, it is honest, it agrees with our programs of war, with our public engagements and with our conception of international life. To find matter for reproach in this character is to misunderstand altogether what ideals have contributed to our victory, and to strip us in peace time of one of our greatest forces in the war.

"Besides, it is common to us both, and vouched for in every one of its articles by the whole-hearted adhesion of your and of the Allied Governments. While he is studying and discussing this same treaty, the enemy well knows that he has a block of granite in front of him. If any one tries to belittle this solidarity, he thereby confesses that he has learned nothing from the lessons of the war or from the creative greatness of our union.

"Finally, it is efficient, for in that world which it invites to peace it makes Germany truly harmless; it forces her to repair everything which she should and can repair; everything which we condemned her to repair on the 11th of November last, and everything which the universal conscience of the world demanded that she should repair.

"To challenge the need of such a guarantee is to confess to having lived for five years outside of humanity and to ignoring the martyrdom which such aggression has inflicted on it.

"Gentlemen, these three qualities of the treaty of peace which, if isolated from one another, are not fully appreciated, and which, if taken together, keep their full value, are, even now, both in your country and in ours, exposed to attacks from the spirit of partisanship.

"I want to warn you against these attacks at the very hour when you are about to leave France, for not only is our great work of peace endangered by these attacks, but also the friendship of the two nations.

"To you who have won this peace and sealed this friendship with your own blood, I now say, with a full sense of my responsibilities: 'Take care!' I say it with the whole strength which two years of uninterrupted labor in the service of this friendship have given me. I also say it because I have no faith in the silent methods of traditional diplomacy, and because I think that in a democracy one can act upon the people only by expressing the truth publicly.

Warns Against Intrigues.

"I declare, therefore, that at this very moment there are men, both in America and in France, who, by their political campaigns, threaten to strike a blow at our fraternity, and I want to ask you to bar, in common, the way to this danger. Both with you and with us, home politics have taken hold of a national act which should have remained above them, as was the case with the war of which this treaty is the conclusion.

"In both countries home politicians have not realized, I feel sure, how great a risk there was of thus striking at the friendship of the two nations.

"In America some accuse your illustrious President of mixing up your country too closely with European affairs, of aspiring to make a world in which all the righteous nations will take together the engagement to maintain peace, of not establishing behind the shelter of a powerful navy and a well-trained army the splendid isolation of a comfortable selfishness.

"Can they reproach him for proposing to the Senate, within the framework of the Society of Nations, a defensive engagement for the benefit, not only of France, but of the peace of the whole world?

"At the same time, a few Americans, who unfortunately find an echo in France, seem to lessen the crime of Germany, whose victim was the whole of humanity, and condemning the peace treaty as too harsh to poor, innocent Germany, whose untouched cities rise before us as a challenge to the Belgian, French and Serbian ruins.

"And, to crown this paradox, they reproach us, as some Frenchmen have also reproached us, of having made an imperialistic peace; and while, from the highest points of the political structure, these varied and contradictory principles are solemnly appealed to, lower down are spread absurd fairy tales or monstrous calumnies: the disillusion on the part of Americans with regard to France, the poor welcome given at this end to your troops, the systematic overcharging of your men by our peasants and merchants, leases on the trenches, leases on the cemeteries, and God knows what more! I feel ashamed to reproduce here such ignominious lies, but I do it just to draw their venom.

"Even nearer to us, in Paris, some of your countrymen, forgetting that in a foreign land a man, whatever his party may be, is the representative of his country, allow themselves to be carried away by their political passions so far as to utter against their own Government, at the very time when this Government is the guest of France, things which might be harmless if said in a New York club, but which are dangerous and blameworthy when uttered in Paris.

"Among yourselves, just as among us, there is, alas, the immense herd of idle men who, repeating what they hear, consider themselves sufficiently covered when they can carelessly say, after repeating some foolish or improper expression about America or the American Government, 'It was Mr. So and So, an American, who told me so last night at dinner.'

"There are also those who cannot lose sight of the past when contemplating the splendors of the future; men who feel obscurely that the union of two nations, such as yours and ours, the association of two men such as Wilson and Clemenceau for the greatest work in history, are preparing a rough future of defeat for all the forces of autocracy, of conservatism and of reaction.

Those Who Misconstrue.

"There are also some who, misconstruing the laws of history, measure, after long sufferings, the success and future of a people according to the number of square miles that it occupies, and who are unable to understand that there can be no greater discredit and no greater danger for the nations that have just broken up the work of Bismarck than to attempt the resuscitation in a democratic country of the Bismarckian spirit and political materialism.

"Again, there are those who, misled to the confines of Bolshevism, strive to seize and exploit that power of human progress, which has come across the seas with you, in favor of wild dreams which your nation repudiates as energetically as we do; and who, by this attempt, overexcite yet more the reactionary parties whose quarrels would make your country step into broils which do not concern her, any more than your interior differences are matters for us Frenchmen to meddle in.

"Lastly, there are mixed up once more in your life, as in your own, those who, both before and during the war, have been, through their morbid craving for disparagement and criticism, the best agents for the enemy: the pessimists, the disintegrators, the demoralizers who work out and multiply, to the greater harm of their country, all the political errors and all the imprudent and light words.

"All these dangers taken together, my dear friends, have created at various times during the Peace Conference a troubled atmosphere. This would have been easily dissipated if the light had been turned full upon it. For the first time I am attempting to do it today, in the conviction that I am thus doing a service to my own country as well as to yours.

"Here, at home, we shall do the same, and you need have no doubt but that we also shall be believed. You will tell of France just as you have seen her: you have seen her fight in the front line, you have seen her at work behind the lines. Tell them, also, for it is true, that at the peace table she has always been true to her principles and has remained the slave of her word.

"We at this end will tell how, two years ago, you had nothing of the many things which go to make modern war, and how, sixteen months later, you were two millions strong in our land. We will also say that during the labors of the conference our just claims found no more far-seeing advocate than President Woodrow Wilson. You will say that you were quite aware of all the intrigues on foot intended to darken the purity of our mutual friendship. We will say that we see clearly the game of those for whom the loosening of our common bonds is but an instrument of reaction or one of revolution.

"In that way the Franco-American friendship, offspring of Washington and Lafayette, stimulated and warmed up by the common effort in this war of justice, will triumph over all the hidden attacks and will arise in all its splendor before the clean conscience of the two nations. In that way we shall have continued, enlarged and strengthened the work of our great ancestors, and when this generation shall leave this world of the living she can claim that she has not wasted her day.

"You young Americans, our guests and our brothers, forgive me for these stern words of warning; they are, perhaps, hardly in place on a day of rejoicing, yet I beg of you to give me credit for the good intention which inspired me. For two years I have seen close by what our friendship is capable of; I know how necessary it is to our future and to yours, and also to the peace of the world.

"I wanted to make you the hallowed guardians of this peace, and that is the greatest tribute I can offer to your courage, your intelligence, and your conscience."

OUR STORE
WILL BE CLOSED
May 30
May 31
BRENTANO'S
Booksellers to the World,
Fifth Av., cor. 27th Street.

LEAVE FOR COUNTRY HOMES

Joseph Leiters and Other Washingtonians Quit Capital.

Special to The New York Times.

WASHINGTON, May 29.—Mr. and Mrs. Herbert Wadsworth have closed their Washington residence and gone to their Summer home near Rochester, N. Y.

Mr. and Mrs. Joseph Leiter have gone to their suburban home in Virginia, which, last Summer, was a vacation camp for war workers. The Leiters propose remaining there through the Summer. Other Washingtonians who have gone to near-by country homes for the season include Mr. and Mrs. Charles C. Glover, Mr. and Mrs. John P. Story, Jr., Mr. and Mrs Edward McLean, and Mr and Mrs. Henry Flather.

Mrs. Medill McCormick left town this morning with her children and their nurses to pass the next two months at Rock River Farms, in Illinois, where Mrs. McCormick gives her personal attention to the cultivation of this estate with its model dairy and other practical improvements.

Miss Eleanor G. Dupuy entertained at tea this afternoon in compliment to Mrs. Truman H. Newberry, wife of the new Senator from Michigan. Senator and Mrs. Newberry have taken an apartment at Stoneleigh Court for the early Summer.

MISS ANITA McLEAN WEDS.

Marries John Maxwell Lummis at the Episcopal Residence.

The marriage of John Maxwell Lummis, a son of the late William Lummis and of Mrs. Elizabeth Coleman Lummis of 701 Madison Avenue, New York, and Miss Anita McLean, a daughter of the late Arthur McLean and of Mrs. Nannie I. McLean of Newburg, N. Y., took place yesterday at 12 o'clock at the episcopal residence, the Rev. Mgr. Lavelle performing the ceremony.

The bride, in a white satin robe draped with point lace and wearing a tulle veil held with orange blossoms, walked with her brother, Major Rosseter McLean, U. S. A., who gave her in marriage. Owing to mourning in the bride's family no invitations were sent out, and none except the members of the immediate families were present. The bride has been an active war worker, and Mr. Lummis spent a year abroad in the service.

The wedding was a hurried one, due to the unexpected departure of one of the bride's brothers, Major H. C. McLean, U. S. A., who is going overseas.

"Twelfth Night" at Sleepy Hollow.

A performance of "Twelfth Night" will be presented this evening in the Greek Theatre of the Sleepy Hollow Country Club, Scarborough-on-Hudson, with Viola Allen (Mrs. Peter Duryea) in the leading rôle. George Vivian will also appear in the cast. The proceeds are to be devoted to the Ossining hospital. A Fête de Mai will be held on the club grounds all day. In case of inclement weather the play will be given in the Vanderlip Theatre.

Woman Assails Tax on Furs.

Special to The New York Times.

WASHINGTON, May 29.—Mrs. Ethel Parker of New York, speaking for the fur industry, presented an argument to Representative Joseph W. Fordney, Chairman of the Ways and Means Committee, today, in which she urged the repeal of Section 900 of the revenue law. This section imposes a tax of 10 per cent. on all articles made of fur. Mrs. Parker said some furs were not luxuries, but necessities. She pleaded that it was unjust to the poor woman to place a heavy tax on a cheap piece of fur and allow the rich woman to buy an expensive dress without paying a tax on it.

NEW CHURCH HOUR AT OLD ST. GEORGE'S

Morning Service on Sunday After a Century Is Advanced to 10 o'Clock.

WILL AID PARISHIONERS

Motorists and Golf Players, Official Announces, Will Have More Time for Their Amusements.

After going along for more than 100 years with its main service always taking place at 11 o'clock every Sunday morning, St. George's Episcopal Church, in Stuyvesant Square, is going to set a church fashion next Sunday. Hereafter the congregation will assemble at 10 o'clock on Sunday morning.

St. George's, the oldest child of Trinity Parish, will be the first of the Episcopal denomination to apply the principle of daylight saving to divine worship—for the idea of the change, as it was explained last night, is to enable the parishioners to get an early start on the Sunday program.

"The thought back of the change," said Myron Chandler, Executive Secretary of the church, at his home, 59 Ocean Avenue, Flatbush, last night, "is to permit our congregation to get off earlier for the day. Many of them want to play golf or go motoring, or, perhaps, take a run down to one of the beaches. At the old hour they got away rather late. We think under the new plan that this will be done away with."

It could not be ascertained whether the idea had been urged by the parishioners. The belief was, however, that the congregation did not permit itself to be swayed by recent legislation legalizing Sunday movies or baseball. One of St. George's parishioners is J. P. Morgan.

In 1911 St. George's observed the passing of 100 years since its first services were conducted in a building in Beekman Street, near the East River. In its life the church has been twice burned out and once nearly lapsed into oblivion, but was rescued when the late J. Pierpont Morgan, for forty years a member of the vestry, brought Dr. William L. Rainsford from Toronto to the rectorship. It now has the largest membership of any single Protestant parish in the world.

LIPTON SAILS FOR HOME.

Says He Will Be Ready to Take Up Yachting Plans Next Year.

Sir Thomas Lipton, accompanied by his secretary, John Westwood, sailed for home yesterday on the Cunarder Caronia. Before his departure he said that most of his time while here had been taken up with business. He said he had been so occupied that he could not find time to visit Chicago, where he has extensive interests. Sir Thomas announced his intention of returning to the United States in a couple of months. Asked of his yachting plans, he said that nothing would be done until next year, when he would be fully prepared to carry out his challenge for the cup. His departure was very quiet, only a few friends being at the pier to see him off.

Maj.-Gen. F. B. Maurice, the British military critic who has been here for several weeks; Sir Percy Girouard and Congressman Fiorella H. La Guardia were among the 223 cabin passengers on the Caronia.

One Japanese member of Parliament and three Japanese journalists sailed yesterday on the Touraine for Havre on their way to the Peace Conference, where they said they would make investigations as to why such questions as the controversy over the equality of races are attributed to the Japanese and why the Japanese delegates are not quoted as being heartily in favor of the League of Nations. The members of the party were S. Yoshiue of the Japanese Parliament, H. Hondo, G. Date and K. Midorikawa, journalists, all of Tokio.

"The prevailing opinion in Japan is strongly in favor of a League of Nations," said Mr. Hondo. "There have been thirty correspondents representing Japanese papers at the Peace Conference, and up until the present the news they have been cabling has been very unsatisfactory."

Mr. Hondo said that yellow journalism in his country was on a par with the sensational papers of the United States. He said that Japan did not consider the question of equality of races a subject to be discussed at Paris.

Lieutenant Louis Bailly, a French aviator, sailed on the same steamer on his way home from Harbin and Vladivostok, Siberia, where he was on duty. He expressed his belief that Bolshevism was a fast dying issue in Siberia.

FAYANT SEES HIGHER RATES

Railroad Executives' Aid Predicts New Fare Increase.

Special to The New York Times.

CARLISLE, Penn., May 29.—Frank P. Fayant, assistant to the Chairman of the Association of Railway Executives, appeared before a largely attended luncheon of the Chamber of Commerce under the Presidency of Dr. Guy Lee this afternoon, and summarized the financial situation of the railroads under Government ownership, calling particular attention to the relation between prospective receipts and expenses.

Mr. Fayant's announcement as to the probability of an increase in railroad rates "in the near future" was said to be the first authoritative utterance on the subject. He predicted beneficial results for the railroads after their return to private ownership.

"It is fair to say that of the $1,500,000,000 added to the cost of producing transportation, all but a very small part is in wages," the speaker declared.

"To meet increased operating cost," he added, "the Government has thus far increased railroad revenues through advances in rates by about $1,000,000,000, so that there is left $500,000,000 of increased costs that have not been provided for. For the time being, deficit is being met out of the public Treasury.

"Under peace conditions there ought to be some recovery of lost labor efficiency that came in the wake of war and under the unsettled conditions of Government operation, but the monthly statements of labor costs since the signing of the armistice show little gain in this direction.

"Increased costs for coal, steel and other materials are based on a new level of wages, and the consensus of expert opinion is that there will be little change in the level of prices for some time to come.

"The advance in rates made a year ago by the Director General was on the assumption of a possible total increase in wages of $350,000,000 but since then $650,000,000 additional increases in wages have been granted, and it is understood that a further rate increase may be made in the near future."

Dodge-Loomis Wedding Tomorrow.

Miss Elizabeth Dilworth Loomis, daughter of Mrs. John W. Dyer of Detroit, Mich., and Percival Dodge, son of Mrs. Arthur M. Dodge of this city, will be married tomorrow at Valley Brook Farm, Glen Head, L. I., the home of Mr. and Mrs. J. Henry Alexandre. Mrs. Alexandre is a sister of Miss Loomis. The engagement of the young couple was announced last March. Mr. Dodge is a grandson of the late William E. Dodge, philanthropist and founder of the Young Men's Christian Association.

Miss Edwards to Wed R. P. Frazier.

Mr. and Mrs. Jefferson R. Edwards of Shore Road and Seventy-ninth Street, Brooklyn, announce the engagement of their daughter, Miss Luella Edwards, to Robert P. Frazier, son of Mr. and Mrs. William West Frazier, Jr., of Philadelphia.

The Late Robert Bacon.

COL. ROBERT BACON DIES IN HOSPITAL

Continued from Page 1, Column 3.

J. Hill and other large holders in railroad securities, and in after years these men acknowledged their debt to the young financier.

Mr. Bacon generally received credit for the long series of negotiations that resulted in the great steamship merger, which ended in the formation of the International Mercantile Marine. He was sent to Europe by Mr. Morgan in 1901, and there he met the heads of all the large steamship enterprises in Great Britain and in Europe. The merger took place a year later.

Aided Roosevelt in Coal Strike.

He was of great aid to President Roosevelt in the big coal strike in 1902 and was associated in this work with George W. Perkins. Soon after the coal strike was settled Mr. Bacon resigned from the banking firm. The reason ascribed was ill health, although it was reported at the time that there was friction in his relations with the firm. However, Mr. Bacon never discussed the matter.

Ten years later, after Mr. Morgan's death, Mr. Bacon was called on to testify in the Government suit for the dissolution of the United States Steel Corporation and it was on this occasion that he sought to dispel some of the legends that had grown up about the personality of Mr. Morgan. He said that the organization of the company was regarded by Mr. Morgan as the crowning achievement of his career and one of special benefit to labor.

Mr. Bacon spent some time after resigning from the Morgan firm in Europe and on Sept. 5, 1905, he was appointed to the position of Assistant Secretary of State by Elihu Root, who was head of the State Department. Because of the election of Mr. Root as United States Senator from New York State Mr. Bacon occupied the office of Secretary of State from Jan. 27 to March 6, 1909. He was sent to France as Ambassador in December, 1909, and resigned in January, 1912, to take up his appointment to the post of a member of the Board of Overseers of Harvard University. It was in discussing this appointment that he said he considered his election to the Harvard University Corporation as "his field marshal's baton."

The European war was only a few months old when Mr. Bacon, because of his ardent sympathies with the Entente and particularly with France, expressed himself vigorously against Prussian militarism. He went to France early in the war in connection with the work of the Harvard surgical unit with the British army and the American Ambulance Hospital in Paris.

Advocate of Preparedness.

An advocate of preparedness for America together with the late Colonel Roosevelt, Mr. Bacon spent a great deal of time in work with the National Security League, the Army League, and the Navy League.

Mr. Bacon was one of the first of the small group of prominent men led by Colonel Roosevelt who advocated the entrance of the United States into the war. In December, 1915, in an interview in London with THE TIMES, he said:

"The whole world is menaced by the domineering Prussianism that none ever dreamed existed. Germany has thrown off the mask that hid her baneful hypocrisy for so long, and stands before the world as a menace to very liberty itself.

"You ask me if America must come into the war, if necessary, to crush this despotic militarism. My reply is that the whole world must combine to isolate Prussianism, whether it is done by force of arms or by other means."

Mr. Bacon became President of the National Security League in May, 1916, and several months later visited the American troops at the Mexican border. It was on his return trip from the border that he spoke emphatically for a system of universal military service as the one solution to the problem of military preparedness of the nation.

Criticised Wilson's Policies.

It was in 1916 when he attempted to gain the Republican nomination for United States Senator against William M. Calder that Mr. Bacon in public addresses criticised President Wilson and the policies of the Democratic administration, thus starting a controversy which lasted some time and in which he was attacked by the President in several speeches.

Mr. Bacon assailed the Democratic administration for failing to protest against the invasion of Belgium, for the watchful waiting policy in Mexico and for the effort of the administration to unite the national guard system with a national army system.

Replying to one of President Wilson's attacks, Mr. Bacon, on Oct. 9, 1916, in a public statement, said "There has never been any danger of war except the danger that came through Mr. Wilson's policy of vacillation, delay, and the writing of notes containing threats of 'strict accountability.' As a matter of fact, the people know now that Mr. Bryan, when he spoke for Mr. Wilson, told the truth when he said in effect that these notes were not meant to be taken seriously.

"During the war I have been very careful not to say or do anything that was not in accordance with the strictest official neutrality. Of course the kind of neutrality of spirit which Mr. Wilson enjoined on us at the beginning of the war was not possible and I have said that it was not possible. I have held that it was the duty of the President to protest against the wanton invasion of Belgium and this would have been in accordance with the strictest official neutrality. Such a protest would never have led to war."

Although supported by Elihu Root and Joseph H. Choate and other prominent Republicans, Mr. Bacon was defeated in his aspiration to attain the candidacy for the United States Senate against Mr. Calder.

In 1880 Mr. Bacon married Martha Waldron Cowdin. The children of the marriage are: Robert L., Gaspar G., Elliot and Martha Bacon. The sons were popular at Harvard and all became majors in the war. Mr. Bacon was a Lieutenant Colonel on the staff of General Pershing and was awarded the Distinguished Service Medal for his meritorious services. Mrs. Bacon, during the war, was active in war undertaking and relief work and was President of the 304th Field Artillery Association.

Mr. Bacon's clubs included the Somerset and Harvard Clubs, Boston and the Union, Knickerbocker, Tuxedo, Riding, Racquet and Lawyers' Club, New York; the Metropolitan, Chevy Chase and Harvard Clubs, Washington, and the New England Society.

EXONERATES DR. DOYLE.

Indictments Dismissed Against Head of Fire Department Bureau.

Dr. William F. Doyle, head of the Bureau of Fire Prevention of the Fire Department, was exonerated yesterday of any complicity in the so-called moving picture theatre graft, based on the District Attorney's charges of conspiracy and violation of Section 1826 of the Penal Law concerning the acceptance of unlawful fees. Judge Rosalsky in General Sessions ordered the three indictments dismissed that had been returned by the March Grand Jury.

At the time the indictments were found Captain Frank H. McGinnis, Chief of the Bureau of Public Assemblies of the Fire Department; Frank McGoey of Far Rockaway, and Leon Wallace, a restaurant manager, were also indicted on charges of conspiring with Dr. Doyle and with violation of the same law concerning acceptance of unlawful fees. The prosecutor charged that they conspired and arranged to have Wallace open a film exchange, through which payments from moving picture theatre proprietors were received on the understanding that some minor fire prevention rules would not be strictly enforced against these amusement places.

Judge Rosalsky did not pass upon the cases of the other defendants. Their attorneys, it was said, would move for similar dismissal of the other indictments. The motion for dismissal made by Abraham Levy, attorney for Dr. Doyle, had been before the court a month. Mr. Levy held that the indictments had been found without evidence or upon illegal and incompetent evidence of accomplices in the alleged crime in violation of the constitutional rights of Dr. Doyle. Judge Rosalsky said:

"There is no evidence indicating that Dr. Doyle received any of this money, nor is there any evidence that tends to connect Doyle with the commission of any crime. All the testimony against Doyle was given by accomplices and, therefore, the Grand Jury was not justified in presenting him for trial."

Irving Harrison Commits Suicide.

ORANGE, N. J., May 29.—Irving Harrison, a former New York lace merchant, who has been suffering from melancholia for five years, due to a nervous breakdown, committed suicide by inhaling gas at his home, 60 Washington Terrace, East Orange. He was found dead in bed, fully dressed, shortly after 8:30 o'clock this morning by his wife, with the gas flowing from an open jet.

CANADA'S WAR PAINTINGS.

Exhibition to Open June 10 a Memorial to American Fighters.

Canada's great collection of war paintings, just arrived in this country from England, is to be exhibited at the Anderson Galleries, opening June 10, according to plans made at a meeting of executives of various British and Canadian societies of New York held at the galleries last evening. The exhibition will be under the direction of Paul G. Konody, the well known art critic, member of the editorial staff of The London Observer and Secretary of the Canadian War Memorials Fund, and of Captain Percy F. Godenrath of the Royal Highlanders of Canada and of the Canadian War Records Office.

Canada's pictorial war record is the finest of any nation, and there is a special interest in it for this country, as it is also a memorial of the 10,000 American boys who fought with the Canadian troops. The splendid collection filled fifteen galleries of the Royal Academy in London, where crowds thronged to see it for the two months that it was on exhibition last Winter. It will crowd every gallery at Anderson's and fill the hallways. Every sphere of Canada's war preparation and activity at home and abroad is shown and every school and group of artists is represented in the men who have done the work. To form a setting for the pictures there is a series of panels which will give the effect of the Pantheon at Paris when the collection is housed, as it will be in a great memorial building in Canada.

The Duke of Devonshire, Governor General of Canada, will open the exhibition in New York and the pictures will continue on view until the last of July. From here the collection goes to Toronto, where it will be placed on view Aug. 22. Among the clubs represented at the meeting last night were the Canadian Club of New York, the Canadian Society, Daughters of the British Empire, St. George's, St. David's, and St. Andrew's Societies, the McGill University Club, the Toronto and Queen's University Clubs, and the British Schools and Universities Society.

Dean Robbins Elected Chaplain.

The Rev. Dr. Howard Chandler Robbins, Dean of the Cathedral of St. John the Divine, has been elected Chaplain of the Sons of the Revolution, to fill the vacancy caused by the death of Bishop Greer, who was Chaplain of the organization from 1908 until the time of his death. Dean Robbins for some time has been Assistant Chaplain of the Sons of the Revolution.

FIFTH AV. BAPTISTS SELL CHURCH HOME

Property, Long in the Market, Is Purchased by Michael Dreicer.

WAS HELD AT $500,000

Park Avenue Corner Bought Two Years Ago to be the Site of a New Church.

The Fifth Avenue Baptist Church, at 6 West Forty-sixth Street, often referred to as "the Rockefeller church," has been sold to Michael Dreicer, a Fifth Avenue jeweler, whose establishment occupies the adjoining corner.

The church property, which occupies a plot 100 by 100.5, is a landmark of the district, having been established there about fifty years ago. It has been on the market for several years past at $500,000 and has been reported sold several times as a site for a commercial building. It is understood that Mr. Dreicer paid close to the holding price. The sale of the property was desired by the congregation because of the crowding of the church edifice on all sides by business.

Two years ago William A. White & Sons, agents for John D. Rockefeller, Jr., purchased as a site for a new church the dwellings at 100 to 108 East Sixty-fourth Street, at the southeast corner of Park Avenue. The Building Committee of the Fifth Avenue Baptist Church subsequently engaged Henry C. Pelton, architect, who prepared plans for a one-and-a-half-story building to cost about $500,000. No work was done, however, but it is believed that active steps will be taken shortly. Mr. Dreicer refused either to confirm or deny the purchase of the property last evening.

PETER McCARTHY DEAD.

Troy Manufacturer Gave $1,000,000 to Home Charities.

TROY, N. Y., May 28.—Peter McCarthy, President of the Troy Waste Manufacturing Company and former Vice President and Director of the Troy Trust Company, and noted as a philanthropist, died at his home in this city early today at the age of 74 years. Beginning life penniless, he acquired a fortune estimated at several million dollars.

Mr. McCarthy was a large contributor to many charities, and his benefactions in this city alone amounted to a million dollars. He erected the Seton Day Home at a cost of $100,000, the McCarthy Memorial Chapel, $50,000, at the St. Vincent's Female Orphan Asylum, and a year ago he founded the McCarthy Charities, Incorporated, and endowed it with $100,000. Recently he gave $100,000 to the Catholic charities.

Achille F. Bataille.

Achille F. Bataille, who died yesterday at the age of 81 at his home, 564 Hudson Street, was well known among the French residents of this city. He was born in France and came to New York when a boy. He founded more than fifty years ago the firm of A. Bataille & Co., of 587 Hudson Street, one of the first concerns to make interior wire furnishings for banks and offices.

Mr. Bataille was a benefactor of many French charities, and belong to many French societies and to the Masons. He never married.

Mrs. Lillian H. Crittenden, Artist.

Mrs. Lilian Haynes Crittenden, the wife of Walter H. Crittenden of 95 Willow Street, Brooklyn, died Wednesday at the home of her sister, Mrs. William A. Putnam of 70 Willow Street, Brooklyn, after an illness of several weeks. Mrs. Crittenden was an artist and recently held an exhibition of her paintings at the Macbeth Gallery and at the Brooklyn Art Museum.

Mrs. Nanette Campbell Miller.

Mrs. Nanette Campbell Miller, of 470 Park Avenue, the wife of William W. Miller, of the law firm of Hornblower, Miller, Garrison, and Potter, died on Tuesday, at the age of 26, following an operation. The funeral services will be held at St. Bartholomew's Church tomorrow morning at 10 o'clock.

Obituary Notes.

JOHN PROSSER, a retired Brooklyn builder, for twenty-five years in business in the Park Slope section, died on Monday at the home of his daughter, 390 Sixty-sixth Street, Brooklyn. Mr. Prosser was in his 82d year and had lived in Brooklyn for half a century.

Mrs. ELIZABETH AMMERMAN STROUT, wife of William Allen Strout, an architect, died in the Peck Memorial Hospital on Wednesday after an operation. She was a daughter of the late Albert Ammerman, who was a member of the Brooklyn Board of Education. Her home was at 366 Carlton Avenue, Brooklyn.

Mrs. ELIZABETH FUERST DIETRICH, 81 years old, widow of Daniel Dietrich, died on Tuesday at her home, 1,035 Halsey Street, Brooklyn.

Mrs. HANNAH M. BURTIS, 59 years old, widow of Benjamin G. Burtis, a letter carrier, died in the Volunteer Hospital on Tuesday. She lived at 588 Crescent Street, Brooklyn.

MAX SELIGMAN, a traveling salesman and a member of the Commercial Travelers Association of Utica, N. Y., and of Midwood Council, No. 1615, R. A., died at his home, 850 Flatbush Avenue, Brooklyn, on Tuesday, aged 38 years.

The Rev. JOHN S. HUTCHINSON, who was active in missionary work in the Eastern District of Brooklyn for many years and a former clerk in the Brooklyn Board of Health, died on Tuesday at his home, 1,448 Pacific Street, Brooklyn. Mr. Hutchinson was 71 years old, and although ordained as a Baptist clergyman many years ago he never accepted a pulpit call because of his poor health.

Mrs. MARY CAIN HAYS, the mother of Will H. Hays, Chairman of the Republican National Committee, died at her home in Sullivan, Ind., Wednesday, of cancer of the stomach. She was 61 years old.

ELIZABETH BENTON FREMONT, only daughter of the late General John C. Fremont, died on Wednesday at her home in Los Angeles. She was 70 years old.

JOHN DEVREN of the old New York City Volunteer Fire Department died on Wednesday in Astoria. He helped form the volunteer fire company in Long Island City in 1867.

WILLIAM F. W. VEYSEY, for many years a financial expert with the copper and smelting firm of Guggenheim Brothers, 120 Broadway, died suddenly Tuesday at his home, 260 West 74th Street. He was born in this city 52 years ago.

JAMES E. LEAVETT died on Tuesday, aged 60, at his home in Pelham Manor. He was at one time in business with his father, the late George A. Leavett, an art dealer in old Clinton Hall.

Mrs. MARGARET HOLMES, widow of Frederick E. Holmes, a pioneer New York undertaker, died Tuesday at her home in Mount Vernon. She was 72 years old.

Mrs. ROSA WIRTH, wife of Henry Wirth, died Wednesday in Monticello, N. Y. She was the youngest daughter of George Hauser, the German revolutionist who came to New York in 1848 and settled in Vandam Street.

JAMES O. MOBERG of Sayreville, N. J., died at his home there yesterday. He was formerly President of the Borough Council.

Mrs. ELLEN CARY HASKELL, widow of the Rev. William H. Haskell, died yesterday at Amherst, Mass., aged 82. She is survived by five sons: Professor Frederick M. Warren of New Haven, Conn.; Dr. Nelson C. Haskell of Amherst, Mass.; William S. and E. Kirk Haskell of New York, and Dr. Harris B. Haskell of Seattle, Wash.

THEODORE F. CRANE, a former resident of Newark, died on Wednesday, aged 74, at his home at Mount Tabor, N. J. For more than fifty years he had been active in local camp meetings. He was at one time prohibition candidate for State Senator.

Confirmed.

JUDIS.—Mr. and Mrs. Irving Judis, 740 Riverside Drive, announce the bar mitzvah of their son Hillel at the Washington Heights Congregation, 510 West 161st St., on Saturday, May 31, at 10 A. M.

Engaged.

KALMAN—MOHR.—Mrs. Rose Mohr announces the betrothal of her daughter, Freda, to Mr. Maurice Kalman, New York. May 28, 1919.

Engaged.

MAUERSBERG—COMFORT.—Mr. and Mrs. Abbalard Comfort announce the engagement of their daughter, Mae Hermina, to Mr. Herbert Edmund Mauersberg of this city.

Married.

HURLBUT—BISSELL.—At Chatillon-sur-Seine, France, on May 19th, 1919, Julia Sampson Hurlbut, daughter of the late Frank Moseley Hurlbut, to John Ter Bush Bissell, Captain 7th Machine Gun Company, U. S. A., son of David Shields Bissell of Pittsburgh, Pen[illegible]

VORTREFFLICH—PANZ.—[illegible]nd Mrs. Louis Panz announce th[illegible]riage of their daughter Etta to [illegible]aurice B. Vortrefflich, May 29.

Died.

ADAMS.—Entered into rest May 29, Hannah Williams, widow of the late James Erwin Adams. Services at her late residence, 2,196 Clarendon Road, Flatbush, New York, on Friday, May 30, at 3 P. M.

ALBIN.—Robert, died May 29, 1919, husband of Margaret Jane Albin, (nee Kelly,) father of William J. and Robert F. Funeral from his late residence, 541 West 125th St., Saturday at 9:30; thence to Corpus Christi Church, 121st St. and Broadway.

ANGLIM.—At St. Vincent's Hospital, Thursday, May 29, Thomas ... Anglim. Requiem mass in chapel of St. Vincent's Hospital 10 A. M., Saturday, May 31. Funeral private.

BAKER.—On Thursday, May 29, 1919, at her mother's residence, 19 Clifton Place, Brooklyn, Ella May, daughter of Mary E. and the late John A. De Wint. Notice of funeral hereafter.

BANTA.—May 28, 1919, Irving W. Banta, in his 49th year, husband of Jennie C., and son of Rebecca and the late Abram Banta. Funeral services at his late residence, 300 Clinton Place, Hackensack, N. J., Friday, May 30, at 2 P. M.

BATAILLE.—Achille F., at his residence, 564 Hudson St., New York City, May 29, 1919, in his 81st year. Funeral services at Funeral Chapel of J. Winterbottom & Son, 75 West 47th St., New York City, Sunday, June 1, 1919, at 10 A. M. Kindly omit flowers.

BATTERMAN.—Mary Emma, wife of William Batterman, suddenly, at her residence, 412 Stuyvesant Av., Brooklyn. Notice of funeral hereafter.

BEALE.—Suddenly Wednesday, May 28, at her residence, 525 West 155th St., Ella S. Beale, daughter of the late George W. and Phoebe H. Beale. Funeral services on Friday afternoon at 4 o'clock, at the Chapel of the Intercession, Broadway and 155th St.

BENEDICK.—Corporal Michael, at the United States Army General Hospital 8, at Otisville, N. Y., on May 28, 1919. Born Feb. 5, 1895. Interment at Washington Cemetery.

BENNETT.—On May 28, 1919, Henry Clay, suddenly, at his late residence, Hotel Longacre, New York City, in his 72d year. Funeral services will be held at THE FUNERAL CHURCH, (Campbell Building,) Broadway and 66th St., on Friday, May 30, at 10:30 A. M.

BOWLER.—On Wednesday, May 28, Robert Pendleton Bowler, aged 48, at his Winter residence, 123 East 53d St. Funeral at St. Bartholomew's Chapel Friday at 10 o'clock. Interment Cincinnati, Ohio.

BOWLER.—HOLLAND LODGE NO. 8, F. & A. M. Brethren: You are requested to attend the funeral services of our late brother, Robert Pendleton Bowler, at St. Bartholomew's Chapel, Park Av. and 51st St., on Friday at 10 o'clock.
GEORGE H. BULL, Master.
HARRY COMER, Secretary.

CONBOY.—On May 28, 1919, Michael J. Conboy, formerly of Rahway, N. J. Services at Church of the Ascension, 107th St., between Broadway and Amsterdam Av., Saturday, May 31, 10 A. M.

CRITTENDEN.—On Wednesday evening, May 28, at 70 Willow St., Brooklyn, Lilian Haines, wife of Walter H. Crittenden and daughter of the late Richard T. Haines. The funeral services will be held on Friday, at 2:30 P. M., at 70 Willow St. It is kindly requested that no flowers be sent.

EICKE.—In loving memory of my darling mother, Rosalie A. Eicke, who died May 30, 1918. MAE.

ELLIOT.—Suddenly, on May 28, 1919, William Lawall Elliot, Jr., aged 21 years, son of William L. and Grace E. Thomas Elliot. Funeral services at his late home, 14 Alpha Place, New Rochelle, N. Y., on Saturday at 2 P. M.

EPSTEIN.—Rachael, Syracuse, N. Y., beloved mother of Louis J., Charles, Moses, Mrs. Charles Lubin, Mrs. Henry J. Hyman, Mrs. Ed. A. Gates. Interment Ogdensburg, N. Y.

FOGLIASSO.—On May 27, 1919, John L. Fogliasso, husband of Jennie and father of Josephine Fogliasso. Funeral from late residence, Centre Av., Fort Lee, N. J., on May 31, at 9 A. M. Thence to the Church of Our Lady of Pompeii, Bleecker, near Downing St., New York City, where a requiem high mass will be offered for the repose of his soul. Interment Calvary Cemetery.

FRANK.—On Wednesday, May 28, 1919, at Ogdensburg, N. Y., in his 90th year, Nathan, father of Mrs. A. M. Stahl, Mrs. Louis Guttman, and Julius, Leo, James, and Laurence Frank. Interment at Ogdensburg Friday, May 30.

GARDINER.—General Asa Bird. Members of the VETERAN CORPS OF ARTILLERY, State of New York, constituting the SOCIETY OF THE WAR OF 1812, are notified that their Colonel-Commandant, Brevet Major General Asa Bird Gardiner, died on the 28th day of May, 1919. The family of the deceased prefer that the funeral and interment be in private. In deference to their wishes, members will not attend at the services. On a later occasion the members will be requested to assemble in meeting to testify to their great regrets and infinite esteem for their late Commander.
H. SCHIEFFELIN SAYERS,
Captain-Adjutant, V. C. A.

GARDINER.—NEW YORK STATE SOCIETY OF THE CINCINNATI. Secretary's Office.—General Order.—The President, with deep regret, announces to the Society the death of General Asa Bird Gardiner, Secretary General of the Society of the Cincinnati and President of the Society of the Cincinnati in the State of Rhode Island and Providence Plantations, at his home in Suffern, N. Y., on Wednesday, the 28th inst., in the 80th year of his age.
TALBOT OLYPHANT, President.
FRANCIS BURRALL HOFFMAN, Sec'y.

GARDINER.—SONS OF THE REVOLUTION IN THE STATE OF NEW YORK.—With deep regret announcement is made of the death on May 28, 1919, of General Asa Bird Gardiner, one of the incorporators of the society and a former member of the Board of Managers. On the request of the family the funeral will be private.
ROBERT OLYPHANT, President.

GARDINER.—ALUMNI OF NU CHAPTER OF DELTA KAPPA EPSILON are regretfully notified of the death of Brother Asa Bird Gardiner of the class of 1859.
WILLIAM J. T. GETTY, President.

GRAY.—Entered into rest May 27th, at North Scituate, R. I., Lydia A., wife of Roger Minot Gray, M. D., deceased, aged 87 years. Funeral services private. Interment at Stratford, Conn. Pasadena, Cal., papers please copy.

GRIFFIN.—In Springfield, Mass., May 29, Mary Wells Griffin. Burial services in College Cemetery, Williamstown, Saturday, at 5 P. M.

HASKELL.—At Amherst, Mass., May 29, 1919, in her 82d year, Ellen Maria Cary, widow of Rev. William H. Haskell, formerly of Falmouth, Me.

HEIDENHEIM.—On May 29, after a short illness, Jacob, beloved husband of Carrie, in his 73d year. Funeral Sunday, June 1, at 10:30 A. M., from his late residence, 172 Hewes St., Brooklyn. Interment Salem Fields.

HIPPEL.—Suddenly, on Tuesday, May 27, Jacob, husband of Minnie Hippel. Services from funeral chapel, 310 Willis Av., between 140th and 141st Sts., New York City, on Friday, 8 P. M. Interment private.

HODGES.—At Holderness, New Hampshire, May 27, George Hodges, Dean of the Episcopal Theological School, Cambridge, aged 62 years. Service at St. John's Memorial Chapel, Cambridge, Friday, May 30, at 3 P. M.

HOLMES.—Entered into rest at Mt. Vernon, N. Y., on Tuesday, May 27, 1919, Margaret, widow of Frederick E., and beloved mother of F. Irving and Chester H. Holmes. Funeral services at her late residence, 154 South 10th Av., Friday, 8:30 P. M.

HUSELTON.—Mrs. Lying in state, Campbell FUNERAL CHURCH, Broadway and 66th St.

Died.

JOHNSON.—Fanny Mathews, wife of the late J. Augustus Johnson, in Washington, on May 28. Funeral services will be held at Rosedale Cemetery, Orange, N. J., at 2:15 o'clock, May 30. Mrs. Johnson left two children surviving her, Mrs. Stewart Bryant and Mr. Hallett Johnson.

KNIGHT.—Wednesday, May 28, 1919, Annie Kiloh Knight, widow of George H. Knight, in her 90th year. Funeral services at her late residence, 601 West 160th St., New York, Friday, May 30, at 8 P. M. Interment private.

KROTOSKY.—Rachael, beloved wife of Louis Krotosky, mother of Henrietta Van Gelderen, Morris, Isaac, Bessie, and Dorothy. Funeral from late residence, 562 West 144th St., at 12 o'clock Friday. Omit flowers.

LAKE.—At her residence, 303 Guyon Av., Oakwood Heights, S. I., on May 28, 1919, after a prolonged illness, Anna D., widow of the late Arthur Gifford Lake, in her 77th year. Funeral services on Saturday, May 31, at 10 A. M., at St. Patrick's Church, Richmond, S. I. Interment Moravian Cemetery.

LAZARUS.—At Long Branch, N. J., May 28, 1919, Joshua Yates Lazarus, in his 53d year, beloved husband of Madeleine M. Lazarus and father of Edgar and John. Funeral services Friday morning, May 30, at 11 o'clock, at his late residence, 564 Berdan Place, Branchport, Long Branch, N. J. Train leaves Pennsylvania Station, New York, 9 A. M.

LEAVITT.—Pelham Manor, N. Y., May 27, 1919, James E. C. Leavitt, beloved husband of Ella Clark, son of the late George A. and Mary C. Leavitt. Funeral services at his late residence, 907 Esplanade, Friday afternoon at 5 P. M. Trains leave Grand Central at 4:03.

McARDLE.—On Monday, May 26, Bridget McArdle, (nee Whelan,) beloved wife of James McArdle, deceased, and mother of Thomas J., Mary C., Anna T., Lillian F., Agnes V., Mrs. Katherine Manning, and the late Margaret Bebus. Funeral from her late residence, 600 West 13[illegible]d St., Friday, May 30; thence to Annunciation Church, 131st St. and Convent Av., where a solemn requiem mass will be read at 11 o'clock. Interment, Calvary Cemetery.

McNAIER.—Service in memory of Alan Merriam McNaier, Co. L, 107th U. S. Infantry, son of Edith D. Merriam and the late Walter J. McNaier, who was killed in action Sept. 29, will be held at St. Luke's Church, Convent Av., at 141st St., Sunday afternoon, June 1, at 4 o'clock.

MANN.—Edward, suddenly, May 28, son of Margaret and the late John Mann, brother of Minnie Peper, Kate Meyer and Sophie McArdle. Funeral at 2 P. M. Friday, May 30, 1919, from John J. Fox's Funeral Chapel, 1,908 Bathgate Av.

MILLER.—On May 27, 1919, Nannette Campbell Miller, wife of William W. Miller. Funeral service will be held at St. Bartholomew's Church, Park Av. and 51st St., on Saturday, May 31, at 10 A. M.

MINSTER.—George, beloved father of Sylvan (Sid) Minster and husband of late Hattie Ackerman Minster. Funeral private.

MORRIS.—George Eadie, on Wednesday, May 28, 1919, at 407 Ocean Av., Brooklyn, suddenly. Funeral at Ogdensburg, N. Y. Ogdensburg (N. Y.) papers please copy.

NELSEN.—Ole B., beloved husband of the late Anne G. Nelsen. Funeral from John J. Fox's Funeral Chapel, 1,908 Bathgate Av., on Saturday, at 2 P. M. Interment at Evergreen.

NOLAN.—On Thursday, May 29, 1919, Margaret J., mother of Frank J., Mary E., and Margaret A. Funeral from her late residence, 206 West 82d St., on Saturday, May 31. Solemn requiem mass at Holy Trinity Church, at 10 A. M. Interment Jersey City.

O'NEIL.—On May 28, at his residence, 315 West 79th St., Charles J., beloved husband of Beatrice O'Neil, (nee Lee,) and brother of John F., George S., and William L. O'Neil, formerly of 9th Ward, and member of Celtic Council 978, R. A., and New York Lodge 1, B. P. O. E. Solemn requiem mass at Church of Blessed Sacrament, Broadway and 71st St., Saturday, May 31, at 10 A. M. Interment, Calvary.

ROTH.—Lillian, (nee Myers,) beloved wife of Joseph and mother of Isidor, Estella, and Julia, passed away Wednesday, May 28, 8 P. M. Interment Philadelphia, Penn., Friday, 11 A. M.

SEENEY.—On May 27, 1919, Mary Seeney, beloved wife of the late William Seeney. Funeral from her late residence, 277 Richmond Turnpike, Tompkinsville, S. I., on Saturday at 9:30 A. M. Requiem mass at the Church of Our Lady of Good Counsel at 10 A. M. Interment at St. Peter's Cemetery.

SHORT.—On Thursday, May 29, 1919, at her residence, 92 Wadsworth Av., Mary A., beloved wife of George W. Short. Funeral services in Fort Washington Presbyterian Church, 174th St. and Wadsworth Av., Sunday at 2 P. M.

SIMPSON.—Mary, eldest daughter of the late Johnathan and Ann Simpson. Relatives and friends are invited to attend the funeral from the residence of her sister, Florence McCarthy, 231 Grove St., Jersey City, on Saturday, May 31, at 9 A. M. High mass of requiem at St. Peter's R. C. Church, Grand and Vanvorst Sts., at 10 A. M.

SMITH.—At Wilmington, Del., Wednesday, May 28, 1919, William Ford Smith, in the 75th year of his age. Relatives, friends, and members of Winchester Post, 197, Dept. of New York, G. A. R., are invited to attend funeral at chapel in Brookside Cemetery, Englewood, N. J., Saturday, May 31, at 3 P. M.

SPICKELS.—Emily, died in Ashland, N. Y., May 28. Interment at Fairview Cemetery, Prattsville, N. Y.

STROUT.—Wednesday, May 28, 1919, Elizabeth Ammerman, beloved wife of William A. Strout, and daughter of the late Albert Ammerman. Funeral services at her late residence, 366 Carlton Av., Brooklyn, Friday, May 30, at 3 P. M.

TREDE.—On May 29, George C., beloved husband of Louise C. Herrmann and father of Edward and Ferdinand and the late George and Harry Trede. Funeral notice later.

WATTEL.—Jules A., May 29, in his 65th year, beloved husband of Jeanne Wattel and father of Helene, Mario, Aymar, Louis, Adrien. Funeral private.

WAYNE.—On Wednesday, May 28, 1919, William Hubbard Wayne, beloved husband of Elizabeth MacMartin. Funeral services at his late home, 290 Stratford Road, Flatbush, on Friday, May 30, 8 P. M.

WAYNE.—SONS OF THE AMERICAN REVOLUTION, EMPIRE STATE SOCIETY.—Compatriots: You are invited to attend the funeral services of our late compatriot, William Hubbard Wayne, on Friday, at 8 P. M., at his late residence, 290 Stratford Road, Flatbush.
HARVEY F. REMINGTON, President.
CHARLES A. DU BOIS, Secretary.

WEISSLER.—On Wednesday, May 28, Peter, beloved husband of Mary Weissler (nee Weller.) Funeral services at his late residence, 148 Rutledge St., Brooklyn, at 8:30 P. M., Friday. Member of Harmony Lodge, No. 199, F. & A. M. New York funeral Saturday at 2 P. M.

WENMAN.—On Thursday, May 29, 1919, at his home, 73 East 92d St., Captain James Fowler Wenman. Notice of funeral hereafter.

In Memoriam

EICKE.—In loving memory of my darling mother, Rosalie A. Eicke, who died May 30, 1918. Mae.

GRUENING.—Memory of Dr. Emil Gruening. Precious memories of him will always be cherished. Died May 30, 1914.

HOWE.—In memory of my beloved husband, Robert James Howe. Gone, but not forgotten.

At Your Service, Day or Night
FRANK E. CAMPBELL
"THE FUNERAL CHURCH"
(Non-Sectarian)
Broadway at 66th St.
PHONE "COLUMBUS 8200"
Downtown Office, 23d St. & 8th Av.

JACOB HERRLICH'S SONS
Funeral Directors—Chapel.
332 East 86th St. Lenox 6652
1953 Concourse, nr. 179th. Tel. 2626 Tremont.

CIRCLE 104 J. WINTERBOTTOM SIXTH AV. at 53d St.

John W. Lyon Oldest Established. Economical. 69 E. 125th St. Phone 1333 Harlem.

THE WOODLAWN CEMETERY
233d St. By Harlem Train and by Trolley.
Office, 20 East 23d St., New York.
Lots of small size for sale.

Memorial Day Floral Designs
VICTORY EMBLEMS
Indestructible
MEMORIAL WREATHS
of
NATURAL PALMS and MAGNOLIA LEAVES
and Other Effective and Appropriate Designs
FRANK E. CAMPBELL
FLORIST
1966 Broadway, bet. 66th and 67th Sts.—Phone "Columbus 8200"
Flowers for all occasions. Artistic Funeral Designs our specialty

CAUSEY'S POWERFUL ARM STAYS SUPERBAS IN REAL BATTLE WITH GIANTS AT POLO GROUNDS

GIANTS WIN STORMY GAME WITH DODGERS

Cecil Causey Scores His Seventh Victory by Defeating Brooklyn, 5 to 2.

SMALL RIOT THREATENED

Olson Drives Spikes at Doyle in Eighth and Umpire Quigley Has Lively Time Quieting Players.

A rough family skirmish between the Giants and the Brooklyns started up at the Polo Grounds yesterday and is to be resumed today and tomorrow. Yesterday's hostilities favored New York by a score of 5 to 2, after Brooklyn had held the upper hand for more than half the way. The old-time rivalry between the clubs broke out violently and storm clouds cast a sinister shadow over the game in the eighth, when Ivan Olsen came into second base, toward Larry Doyle, riding high, with his spikes gleaming.

Doyle resented the rough tactics, and he and Olson soon had their faces up close to each other emitting large portions of conversation. Umpire Quigley pried the boys apart, and by that time Manager McGraw was on the scene, backed up by several of the Giants, while the whole Brooklyn Club approached the mêlée en masse. The turmoil passed without damage, but the New York representation hooted Olson for the rest of the afternoon.

Because of the fact that when the game started Brooklyn was only two games behind the Giants in the League race, the Flatbush enthusiasm ran high and the Dodger rooters made a lot of noise from the start. Brooklyn rooters approach the Polo Grounds now with a spirit of confidence, for during a spirited series last year a Brooklyn fan got so noisy that the guardians of the peace deemed it wise to eject the rooter from the park. It required no less than four officers to turn the trick, and since that time the folks from across the bridge are not a bit afraid of anything that lives or grows in Harlem.

Grimes Is a Puzzle.

For five innings the Giants looked as if they were going to have a tough time winning. Burleigh Grimes had his moist ball working and the Giants couldn't hit it safely. Not a hit was made off Grimes until Benny Kauff got a three-bagger in the [illegible]. The Dodgers pasted Cecil Causey [illegible] four hits, from which they coined two runs. Grimes was invincible until his support began to break in the sixth. Olson was the chief offender, and a couple of lurid throws by the Swede spoiled any chance which Grimes might have had to win the game. Grimes pitched so hard to offset Olson's bad support that he tired in the eighth and New York had no trouble in tallying enough runs to insure victory.

Causey received fine support from the Giants and pitched his seventh straight victory of the season. The 10,000 or more rooters were divided in their attention. The Brooklyn crowd made a lot of racket up to the time the Giants poked in front in the sixth. After that they were quiet enough. It was the first shirt-sleeve gathering of the season and the luxury-taxed ice-cream cones were popular for the first time.

The Robins got to Causey hard in the third. After Malone flied to Burns, Krueger singled to left and went to second on a single by Grimes. Olson hammered a single to centre scoring Krueger. Magee lofted to Young and Tom Griffith spilled a sizzling hit through second which scored Grimes. The Brooklyn folks implored Capt. Zach Wheat to encourage the good work, but Zach died at first.

Not a Giant hit the ball safely for four innings. Starting the fifth, Kauff banged a triple to left centre. Grimes tightened up and with speed and his fast-breaking saliva toss, he fanned Zimmerman and Fletcher while the Giants fans groaned. With Gonzales at the bat, Benny Kauff in a beautifully-timed steal raced home and slid safely into the plate under the fourth ball which passed Gonzales to first base.

Errors Help Giants.

The sixth saw the Giants go into the lead. With one out, Young was safe on Magee's error and went to second on a wild pitch. Chase hit a roller to Olson, who made a wild heave yards above Konetchy's head. Young raced home and Chase went to second. Doyle walked and Kauff skied to Magee for the second out. Zimmerman singled to right centre and sent Chase home.

The players had not been displaying an abundance of brotherly spirit up to this point, but in the eighth inning a conflagration broke out which looked as if it might be necessary to send in an alarm. With one gone in the eighth, Olson hit a hard bouncer which Zimmerman was only able to partly knock down. He made a quick throw and the ball sailed past Chase at first. Gonzales backed up first with rare judgment and gathered up the rampant ball in time to throw Olson out at second. Doyle made the catch seconds before Olson got there. The Brooklyn player jumped high and sailed into the base feet first. Doyle had to hop lively to avoid a serious collision.

The argument between Olson and Doyle drew a large crowd of players and managers. Uncle Robbie and Manager McGraw being quite a crowd all by themselves. Umpire Quigley played the rôle of peacemaker, and he is one peacemaker who didn't get the worst of it.

The Giants got their other two runs in the eighth. After Malone had tossed out Chase on a brilliant bit of fielding, Doyle thumped a triple to right centre. Kauff rolled to the infield and Olson made another of his justly celebrated wild heaves over first. Doyle scored and Benny went to second. Kauff went to third on a wild pitch and Zimmerman got a pass. Fletcher singled to left scoring Kauff.

The score:

NEW YORK, (N.)	Ab	R	H	Po	A	BROOKLYN, (N.)	Ab	R	H	Po	A
Burns,lf	4	0	0	5	0	Olson,ss	4	0	2	3	8
Young,rf	3	1	0	1	0	Magee,2b	4	0	2	2	1
Chase,1b	3	1	0	13	1	Griffith,rf	4	0	1	0	0
Doyle,2b	2	1	1	3	4	Z. Wheat,lf	4	0	0	1	0
Kauff,cf	4	2	1	0	0	Myers,cf	4	0	0	0	0
Zim'man,3b	3	0	1	0	3	Konetchy,1b	3	0	1	11	0
Fletcher,ss	4	0	1	4	7	Malone,3b	3	0	0	1	1
Gonzales,c	3	0	0	1	3	Krueger,c	3	1	1	6	2
Causey,p	3	0	1	0	0	Grimes,p	3	1	1	0	3
Total	29	5	5	27	18	Total	32	2	8	24	15

Errors—Fletcher, Olson, (2,) Magee, Krueger.

New York .... 0 0 0 0 1 2 0 2 .—5
Brooklyn .... 0 0 2 0 0 0 0 0 0—2

Three-base hits—Kauff, Doyle. Stolen bases—Chase, Kauff, Wheat, Zimmerman. Double play—Magee, Olson, and Konetchy. Left on bases—New York, 6; Brooklyn, 3. Bases on balls—Off Grimes, 6. Struck out—By Grimes, 6. Wild pitches—Grimes, 2.

Fordham to Play Yale Today.

The Fordham baseball team will play the Yale nine at New Haven this afternoon. The contest will mark the second meeting of the two rivals this year. The New Haven aggregation won an eleven inning battle from the Bronx collegians early in the season by the score of 8 to 7. MacNamara, Fordham's star twirler, will pitch for the Maroon nine today, and Sweetland will catch.

Eastern League.

Waterbury, 9; Bridgeport, 7.
New Haven, 6; Providence, 2.
Worcester, 1; Pittsfield, 0.
Hartford, 8; Springfield, 7.

Giants vs. Brooklyn today—2 Games, Polo Grounds. Morning Game 10:15; afternoon 3 P. M.—Advt.

BASEBALL

Yesterday's Results.

NATIONAL LEAGUE.
New York, 5; Brooklyn, 2.
Boston, 4; Philadelphia, 1.
Cincinnati, 3; Pittsburgh, 1.

AMERICAN LEAGUE.
New York, 5; Washington, 4. (10 innings)
Boston, 7; Philadelphia, 1.

Standing of the Clubs.

NATIONAL LEAGUE.

	Won.	Lost.	P. C.
New York	19	7	.731
Cincinnati	18	10	.643
Brooklyn	16	10	.615
Chicago	13	14	.481
Philadelphia	11	12	.478
Pittsburgh	12	16	.429
Boston	7	16	.304
St. Louis	8	19	.296

AMERICAN LEAGUE.

	Won.	Lost.	P. C.
Chicago	21	7	.750
Cleveland	18	8	.692
St. Louis	14	11	.560
New York	12	10	.545
Detroit	11	15	.423
Boston	10	14	.417
Washington	8	16	.333
Philadelphia	5	18	.217

Where They Play Today.

NATIONAL LEAGUE.

Brooklyn at New York. (Two games, first 10:15 A. M., second 3 P. M.)
Philadelphia at Boston. (Two games.)
Cincinnati at Pittsburgh. (Two games.)
Chicago at St. Louis. (Two games.)

AMERICAN LEAGUE.

New York at Washington. (Two games.)
Boston at Philadelphia. (Two games.)
St. Louis at Detroit. (Two games.)
Cleveland at Chicago. (Two games.)

DEMAREE WINS FOR BRAVES.

Defeats Phillies, 4 to 1, in First Start of Season.

BOSTON, May 29.—Veteran Al Demaree started his first game for Boston today, and won from Philadelphia, 4 to 1. Boston bunched six hits off Hogg in the fourth for three runs.

The score:

BOSTON, (N.)	Ab	R	H	Po	A	PHILADELPHIA, (N.)	Ab	R	H	Po	A
Cruise,cf	4	1	1	2	0	Pearce,ss	4	1	1	1	2
Herzog,2b	4	1	1	0	1	Williams,cf	4	0	1	0	0
Powell,rf	4	0	2	4	0	Meusel,lf	4	0	0	2	0
Thorpe,lf	3	0	1	4	1	Luderus,1b	4	0	0	11	0
Holke,1b	3	1	0	6	0	Cravath,rf	2	0	0	0	1
Blackb'ne,3b	2	0	1	2	3	Baird,3b	3	0	1	2	2
Maranv'le,ss	3	1	1	5	3	Whitted,2b	3	0	1	3	3
Gowdy,c	3	0	0	4	1	Adams,c	4	0	1	5	4
Demaree,p	3	0	0	0	0	Hogg,p	3	0	2	0	5
Total	29	4	7	27	9	Total	31	1	7	24	17

Errors—Herzog, Maranville, Pearce, Cravath.

Boston .... 0 0 0 3 0 0 1 0 x—4
Philadelphia .... 0 0 0 0 0 0 0 1 0—1

Two-base hits—Pearce. Stolen base—Cravath. Double plays—Pearce to Whitted to Adams, Maranville to Holke (2.) Left on bases—Philadelphia, 7; Boston, 2. Bases on balls—Off Hogg, 1; Demaree, 3. Hit by pitcher—By Demaree (Baird.) Struck out—By Hogg, 2; Demaree, 3.

REDS CONQUER PIRATES.

Fine Fielding Helps Them to Gain 3 to 1 Victory.

PITTSBURGH, May 29.—The Cincinnati National League team made their first appearance of the season here today and defeated Pittsburgh by a score of 3 to 1 in a game featured by the fielding of Roush in centre field and Kopf at short. Sallee was hit hard at times, but the defensive work of the visitors saved him. Mayer walked four men, three of whom scored.

The score:

CINCINNATI, (N.)	Ab	R	H	Po	A	PITTSBURGH, (N.)	Ab	R	H	Po	A
Rath,2b	5	0	1	3	1	Bigbee,cf	4	0	1	6	1
Neale,lf	4	0	0	3	0	aCaton	1	0	0	0	0
Groh,3b	2	2	0	2	0	Terry,ss	5	1	3	2	2
Roush,cf	4	0	2	7	2	Stengel,rf	3	0	1	3	0
Kopf,ss	4	0	2	2	8	So'worth,lf	4	0	2	2	0
Daubert,1b	4	0	1	5	0	Cutshaw,2b	4	0	1	2	4
Cueto,rf	2	1	0	0	0	Mollwitz,1b	3	0	0	7	1
Wingo,c	3	0	2	5	0	Boeckel,3b	4	0	1	3	0
Sallee,p	4	0	0	0	0	Sweeney,c	2	0	0	1	1
						Lee,c	2	0	1	0	0
						Mayer,p	3	0	1	1	2
						bBarbare	1	0	0	0	0
Total	32	3	8	27	11	Total	36	1	11	27	11

a Batted for Bigbee in ninth.
b Batted for Mayer in ninth.

Cincinnati .... 1 1 0 0 0 1 0 0 0—3
Pittsburgh .... 0 0 0 0 0 0 0 1 0—1

Two-base hit—Wingo. Three-base hits—Wingo, Roush. Stolen bases—Cutshaw, Southworth. Sacrifice fly—Cueto. Double plays—Roush, Kopf and Daubert, Roush and Rath, Cutshaw and Terry, Bigbee and Cutshaw. Left on bases—Cincinnati, 7; Pittsburgh, 10. First base on balls—Off Sallee, 2; off Mayer, 4. Struck out—By Sallee, 4; by Mayer, 1. Winning pitcher—Sallee. Losing pitcher—Mayer.

MAYS PUZZLES MACKMEN.

Red Sox Pitcher Holds Athletics to Four Hits—Score, 7 to 1.

PHILADELPHIA, May 29.—Mays held Philadelphia to four hits today, and Boston won 7 to 1. The champions bunched five hits, including three two-bagers, on Rogers in the fifth which, with a pass and Burns' error, accounted for five runs.

The score:

BOSTON, (A.)	Ab	R	H	Po	A	PHILADELPHIA, (A.)	Ab	R	H	Po	A
Hooper,rf	2	1	1	1	0	Witt,lf	4	0	0	1	0
Shean,2b	5	0	0	0	3	Shannon,2b	4	0	0	2	2
Strunk,cf	4	2	3	1	0	Roth,rf	4	1	2	1	0
Ruth,lf	5	1	2	2	0	Burns,1b	4	0	1	12	1
McInnis,1b	3	0	2	14	1	Walker,cf	3	0	0	2	0
Schang,c	5	1	2	5	2	Dugan,ss	3	0	0	4	4
Vitt,3b	1	0	0	1	4	Thomas,3b	3	0	1	1	0
Scott,ss	4	1	2	2	2	McAvoy,c	3	0	0	3	2
Mays,p	4	1	0	1	3	Rogers,p	1	0	0	0	3
						Kinney,p	1	0	0	1	3
						a Dowd	1	0	0	0	0
Total	36	7	12	27	15	Total	31	1	4	27	15

a Batted for Rogers in fifth inning.

Errors—Burns.

Boston .... 0 0 0 1 5 0 1 0 0—7
Philadelphia .... 1 0 0 0 0 0 0 0 0—1

Two-base hits—Scott, Ruth McGinnis, Roth (2.) Three-base hit—Thomas. Stolen bases—Hooper, Strunk. Double plays—Rogers, Dugan, and Burns; Dugan, Shannon, and Burns; McAvoy and Shannon. Left on bases—Philadelphia, 3; Boston, 8. First base on errors—Boston, 1. Bases on balls—Off Rogers, 3; Kinney, 3. Hits—Off Rogers, 9 in 5 innings; Kinney, 3 in 4. Struck out—By Rogers, 1; Kinney 1; Mays 6. Losing pitcher—Rogers.

INTERNATIONAL LEAGUE.

AT JERSEY CITY.

		R.	H.	E.
Newark	0 4 0 1 0 0 1 1 0	7	11	1
Jersey City	1 0 0 0 0 0 0 0 0	1	4	5

AT ROCHESTER.

		R.	H.	E.
Toronto	0 3 4 1 0 3 0 1 0	12	13	2
Rochester	0 0 0 0 1 0 0 1 2	4	9	5

AT READING.

		R.	H.	E.
Baltimore	0 1 0 2 0 2 0 1 4	10	14	1
Reading	1 1 0 0 0 1 0 1 0	4	12	1

AT BUFFALO.

		R.	H.	E.
Buffalo	2 0 2 1 3 1 0 0 .	9	11	4
Binghamton	0 1 0 1 0 0 0 1 0	3	9	3

STANDING OF THE CLUBS.

	Won	Lost	P.C.
Toronto	17	8	.680
Baltimore	15	8	.652
Rochester	13	9	.591
Binghamton	13	10	.565
Buffalo	12	11	.522
Newark	12	14	.462
Reading	6	16	.273
Jersey City	6	18	.250

WHERE THEY PLAY TODAY.

Newark at Jersey City. (Two games.)
Binghamton at Buffalo. (Two games.)
Baltimore at Reading. (Two games.)
Toronto at Rochester. (Two games.)

YANKEES WIN GAME ON BAKER'S SINGLE

New York Breaks Losing Streak and Defeats Washington in Ten Innings.

Special to The New York Times.

WASHINGTON, D. C., May 29.—The breaks of the game, which have gone against the Yankees so frequently of late, turned in their favor this afternoon and carried them to victory over the Senators. Griffith's team, on an error-making jamboree, turned in misplays which helped the New Yorkers to all five runs, just enough to get the verdict in ten innings by the score of 5 to 4.

The Senators had a pair of runs handed to them by misplays of the Huggins crowd, but managed to push over a brace of runs without help from the opposition. Russell, who was both wild and ineffective, was outpitched by Jim Shaw, the New Yorker handing out six passes and yielding nine hits before Huggins used the derrick in the ninth inning.

In this inning, after the Yankees had taken the lead, Russell put a runner on first with a pass and later helped him along from second to third with a wild pitch, this latter favor putting him in position to tie up the game again on an infield hit.

Huggins made one change in his line-up and three in his batting order in the effort to shake off the losing streak, and the shifts worked to advantage on three different occasions. Hannah, who replaced Ruel behind the bat, got two hits, a triple and a double, and each sent over a run. The double put the Yanks in front, but they lost the lead in the same inning. The newly arranged batting order had Baker in third place, Lewis in fourth, and Pipp down in fifth. Baker delivered the hit in the tenth that drove in the winning run.

Shawkey gets credit for the victory. After the home team had tied up the game with two down in the ninth, Russell was taken out. Shawkey finished this inning and held the Senators scoreless in the tenth after the Yanks had gone to the front again. But Bob was wild, walking two men after he had retired two in order.

An error by Shanks on Fewster's grounder started the Yanks in the first inning. Gharrity ran in circles for Baker's high hoist and it went for a double, Fewster scoring. Baker stole third and counted on Lewis's sacrifice fly to Menosky.

The Senators got a run back in their first inning, with one out, Foster got two bases on Lewis's error. Judge walked and Rice singled, scoring Foster. An error by Janvrin on Bodie's grounder started the Yanks to another run in the second inning. Ping stole second and Hannah hit to left centre for three bases, Bodie scoring.

In the third the home team came on even terms. Judge doubled to left and moved to third on Rice's long fly to Vick. Gharrity walked and took third on Shanks's slam to right, Judge registering. Gharrity came across while Russell and Pipp were retiring Janvrin.

This was all the scoring until the Yankees' ninth, when another miscue paved the way for a run. Lewis was safe on a fumble by Shanks and reached second on Pipp's single to centre. Pratt tried to sacrifice, but Judge made a great play and forced Lewis at third. Bodie flied out to Gharrity and Hannah doubled to right, scoring Pipp.

The Senators effaced this one-run lead in their half on Menosky's pass, Foster's sacrifice, Russell's wild pitch and Rice's infield hit. In New York's tenth, Judge dropped Fewster's pop foul near the stand, and Fewster followed with a single to centre. He stole second and brought in the winning run on Baker's single to right.

The score:

NEW YORK, (A.)	Ab	R	H	Po	A	WASHINGTON, (A.)	Ab	R	H	Po	A
Vick,rf	5	0	0	1	0	Menosky,cf	2	1	0	5	0
Fewster,ss	5	2	1	2	0	Foster,3b	3	1	0	1	1
Baker,3b	5	1	2	0	5	Judge,1b	4	1	1	7	2
Lewis,lf	3	0	0	2	0	Rice,rf	5	0	3	5	0
Pipp,1b	4	1	2	13	1	Gharrity,lf	4	1	0	1	0
Pratt,2b	4	0	0	2	3	Shanks,ss	5	0	2	2	4
Bodie,cf	3	1	0	2	0	Janvrin,2b	4	0	0	1	0
Hannah,c	4	0	2	7	2	aLeonard	0	0	0	0	0
Russell,p	3	0	0	0	5	Picinich,c	4	0	1	8	2
Shawkey,p	1	0	0	1	0	Shaw,p	4	0	2	0	2
						bThompson	1	0	0	0	0
Total	37	5	7	30	16	Total	36	4	9	30	11

a Batted for Janvrin in tenth inning.
b Batter for Shaw in tenth inning.

Errors—Lewis, Hannah, Menosky, Judge, Shanks, 2; Janvrin, Picinich.

New York .... 2 1 0 0 0 0 0 0 1 1—5
Washington .... 1 0 2 0 0 0 0 0 1 0—4

Two-base hits—Baker, Rice, Hannah, Judge, Pipp. Three-base hit—Hannah. Stolen bases—Baker, Fewster. Sacrifice hit—Foster. Sacrifice fly—Lewis. Left on bases—New York, 4; Washington, 1. First base on errors—New York, 4; Washington, 1. Base on balls—Off Russell, 6; Shaw, 1; Shawkey, 2. Hits—Off Russell, 9 in 8 2-3 innings. Struck out—By Shaw, 6; Russell, 5; Shawkey, 1. Wild pitch—Russell. Winning pitcher—Shawkey.

GREEN LOSES TO COLUMBIA.

Rally in Eighth Gives Blue and White a 3 to 2 Victory.

Dartmouth yielded to Columbia in a nip and tuck game on South Field yesterday by a score of 3 to 2. Playing an uphill battle from the start, Columbia was finally able to tie the score and then put the winning run across the plate in the eighth inning by a spirited rally.

The contest was a pitcher's battle between Cy Meany, of Columbia, and Merritt, of Dartmouth, who was succeeded when two were out in the eighth, by Harris. Merritt had the better of it through the early innings and let Columbia down with four hits, all of them scattered, but he began to weaken toward the last and Coach Jeff Tesreau rushed Harris to the rescue just as the game seemed to be lost to the Green. Harris failed in the pinch. Meany was touched for only four safeties, but two of these were combined in the fourth with an error which gave the Hanoverians a brace of runs.

Dartmouth made its two tallies in the fourth when Gray singled and reached third after Buonoguro had let Hauck's throw of Grundman's grounder get away from him, Grundman reaching second on the play. Ross then came through with a single which scored both men.

Columbia scored its first run when Houlahan drove a hit to the centre field fence for a home run in the sixth. In the eighth, Houlahan again started trouble for the Green by hitting sharply to Kopf, who threw wildly to first. Hauck's double put Houlahan on third and he scored on Ackerman's single. Goodman scored Hauck with the winning run on a sacrifice fly to centre.

The score:

COLUMBIA.	Ab	R	H	Po	A	DARTMOUTH.	Ab	R	H	Po	A
Schnaars,cf	4	0	0	0	0	Murphy,2b	4	0	0	3	1
Houlahan,lf	4	2	1	2	1	Kopf,ss	4	0	0	0	4
Hauck,ss	4	1	1	2	1	Martin,3b	1	0	0	2	2
Ackerman,c	4	0	1	11	1	Merritt,p,lf	4	0	1	0	2
Goodman,rf	3	0	1	1	0	Gray,1b	3	1	1	11	0
Lane,1b	4	0	1	6	0	Grundman,rf	4	0	0	2	0
Canapery,3b	3	0	0	2	0	Bruce,cf	3	1	1	1	0
Buonog'o,2b	3	0	0	2	2	Ross,c	4	0	1	4	1
Meany,p	2	0	0	1	3	Reilly,lf	4	0	0	1	0
						Harris,p	1	0	0	0	0
Total	31	3	5	27	8	Total	32	2	4	24	10

Errors—Houlahan, Buonoguro, Kopf, 5.

Columbia .... 0 0 0 0 0 1 0 2 .—3
Dartmouth .... 0 0 0 2 0 0 0 0 0—2

Home run—Houlahan. Two-base hit—Hauck. Sacrifice hit—Lane. Sacrifice fly—Goodman. Stolen bases—Goodman, Bruce, (2). Double play—Houlahan and Lane. Left on bases—Dartmouth, 5; Columbia, 5. First base on errors—Columbia, 5; Dartmouth, 1. Struck out—By Meany, 8; Merritt, 1. Bases on balls—Off Meany, 4; Merritt, 4. Hit by pitcher—By Meany, (Gray, Bruce). Umpire—Mr. Connelly. Time of game—Two hours.

Southern Association.

Little Rock, 4; New Orleans, 2.
Chattanooga, 2; Birmingham, 2.

BIG FIELD FOR GOLF TITLE.

Forty-four Entries Received for Metropolitan Championship.

Advance entries for the championship tournament of the Metropolitan Golf Association to be held over the links of the Brooklawn Country Club at Bridgeport, June 4 to 7, were given out yesterday afternoon by A. H. Pogson, the association's Secretary. While the list is smaller than those of former years, there is no lack of quality, for among the entrants are Oswald Kirkby of Englewood, the title holder; D. E. Sawyer of Siwanoy, former Western champion; Gardiner W. White of Nassau, John G. Anderson, twice runner-up in national tournaments; Hamilton K. Kerr, Greenwich, and A. L. Walker, Jr., former interscholastic leader.

Although only forty-four names were available yesterday, it was stated that belated entries would probably raise the total of sixty or thereabout. Thus far, neither Max R. Marston nor A. F. Kammer, two of the Baltusrol foremost players, have entered. John N. Stearns, 3d., of Nassau will take part, however, and the same may be said of Robert Abbott, former intercollegiate champion now representing Brooklawn.

This "met" championship, which takes four days, will start with a thirty-six hole medal play test, and those finishing among the first thirty-two will qualify for match play. Rounds will consist of eighteen holes, which will be the usual all day affair.

The entries are as follows:

Oswald Kirkby, Englewood; D. E. Sawyer, Siwanoy; Gardiner W. White, Nassau; John G. Anderson, Siwanoy; Hamilton K. Kerr, Greenwich; A. L. Walker, Jr., Richmond County; Samuel J. Graham, Greenwich; A. F. Poinsette, New York Newspaper Golf Club; Harris B. Fenn, Ridgewood; Sumner R. Hollander, Siwanoy; Cortlandt Van Clief, Richmond County; Charles V. Benton, Hudson River; W. Parker Seeley, Brooklawn; Robert Abbott, Brooklawn; C. G. Waldo, Brooklawn; S. D. Bowers, Brooklawn; H. D. Strong, Brooklawn; Jonathan Grout, Brooklawn; A. Edmunds Ruspoli, Brooklawn; Henry B. Stoddard, Brooklawn; John T. L. Hubbard, Brooklawn; William F. Ladd, Rockaway Hunt; E. H. Coy, Rockaway Hunt; Carl Timpson, Rockaway Hunt; Edmund W. Nash, Rockaway Hunt; Ellis Adams, Essex County; Grantland Rice, Englewood; Francis C. Newton, Richmond County; Cornelius J. Sullivan, Garden City; William B. Rhett, Garden City; John M. Ward, Garden City; George B. Carhart, Greenwich; F. H. Hoyt, Engineers' C. C.; M. L. Fearey, Garden City; A. H. Pogson, Fox Hills; L. G. Spindler, Fox Hills; B. T. Allen, Fox Hills; Artemus Holmes, Wee Burn; F. Raymond Holland, Wee Burn; Charles H. Brown, St. Andrew's; John N. Stearns, 3d, Nassau; George A. Dixon, Jr., Nassau; Frank Barton, Marine and Field; George T. Brokaw, Ardsley.

WOMEN SEEK GOLF TITLE.

Prepare for Metropolitan Championship at Arcola.

The Women's Metropolitan Golf Association has sent out an announcement of details for the nineteenth annual championship tournament which will be played over the course of the Arcola Country Club, at Arcola, N. J., June 9 to 13. As usual, the tournament will attract the best women golfers in the district and should result in some excellent competition. The entries are being received by Mrs. Percy Thompson, Secretary of the association, at 157 West Fifty-seventh Street, who is also making arrangements for clubhouse accommodations.

The qualifying round will be at eighteen holes, the first sixteen to qualify for the championship and the second, third, and fourth sixteens to qualify for prizes. The first round match play will begin the morning of the second day. The semi-finals in all divisions will be played June 12 and the finals will be played June 13. In addition there will be a bogey handicap, a best ball foursome, a mixed foursome and a handicap medal play match, these events to be held during the afternoons throughout the tournament.

FORDHAM ELECTS OFFICERS.

Managers Appointed for Next Season's Athletic Teams.

The annual athletic elections at Fordham University were held yesterday. The following were chosen officers of the Fordham A. A. for next year: Sylvester A. Dineen, '20, of New York City, President of the Athletic Association; Robert E. Rimbach, '20, of New York City, Vice President; William A. Seidl, '20, of New York City, Secretary; Paul A. Cunningham, '20, of New York City, Treasurer.

The Sports Managers confirmed and the Assistant Managers elected were as follows:

Football—Manager, Raymond J. Kelly, '20, of New York City; Assistant Managers, Edward De Pasquale, '21, of New York City, and James Mahoney, '21, of New York City.

Baseball — Manager, Aloysius F. Arthur, '20, of New York City; Assistant Managers, Joseph Curry, '21, of New York City, and John J. Meehan, '21, of Jersey City.

Basketball—Manager, Thomas J. Curran, '20, of New York City; Assistant Manager, Miles Amend, '21, of New York City.

Track Athletics—Manager, John Breslin, '20, of Rutherford, N. J.; Assistant Manager, Dennis Coleman, '21, of New York City.

Lawn Tennis—Manager, Harold J. Crawford, '20, of Astoria, L. I.; Assistant Manager, Edward McGurk, '21, of Hartford, Conn.

PLAN HARVARD-TIGERS TILT.

Rubber Game on June 11, Probably at Ebbett's Field.

CAMBRIDGE, Mass., May 29.—At a meeting of the Athletic Committee it was voted to give men who had won their "H" this year the regulation sweater. The question as to the color of the numerals to be awarded the 1920 class crew which was victorious over the Yale interclass championship eight was referred to the Student Council.

The committee also made the announcement that the third and decisive baseball game in the series against Princeton will be played on June 11. Arrangements are pending to have the game take place on Ebbett's Field, Brooklyn.

NAVY READY FOR HENLEY.

Crews Reach Philadelphia for Race on Saturday.

PHILADELPHIA, May 29.—The navy crews that are to participate in the American Henley regatta over the national course on the Schuylkill River on Saturday arrived in this city today. There were forty men in the squad. They came by train, but their shells and attendants were on four U-boat chasers, which anchored in the river.

Syracuse is expected tonight or tomorrow. University of Pennsylvania has had its men hard at work on the course for some days.

It was said today that although Princeton, Harvard and Yale had sent entries it is not expected their crews will contest.

CHANGES IN OLYMPIC LIST.

Marathon and Decathlon to be Omitted in 1920 Games.

PARIS, May 29.—The proposed program for the 1920 Olympic games as published here, contains no marathon or decathlon events and no Rugby football. Throwing the grenade has been added to the discus, weight, and hammer events.

STAR MASTER FIRST HOME IN FREEPORT

Macomber Entry, Carrying Top Weight, Easily Captures the Feature at Belmont Park.

A. K. Macomber's Star Master ran one of his best races yesterday when he captured the Freeport Handicap at seven furlongs in the easiest possible manner, winning by four lengths in the fast time of 1:23 1-5, with S. C. Hildreth's Regal Lodge in the place. The victory of Star Master stopped a run of losing favorites which had continued through the first three races and the ice once broken the public choices continued their winning career in the two remaining events.

Star Master's reputation for fast trials had spread so generally that four of the original entry of nine for the Freeport Handicap were scratched. This left Star Master the top weight with 119 pounds to carry, but in spite of this steadier the backers of the Macomber crack cheerfully accepted 1 to 2, with Regal Lodge the second choice, closing at 7 to 1.

Knapp was in no hurry with Star Master when the barrier went up and he was pulled back into last place, while Regal Lodge, raced by Minto II. to open a gap of a length and a half at the end of the back stretch. It was not until well in the stretch that Knapp let Star Master down, and he went sailing by the other trailers to catch Regal Lodge just before the eighth pole, and gallop home the rest of the way, increasing his lead at every stride. The only exciting finish was for third money, the Cleveland Stable's Whimsy nosing out Bully Boy and landing five lengths behind Regal Lodge.

The greatest surprise of the day was the defeat of Mrs. J. E. Davis's Ophelia in the race for three-year-old fillies, for which she was an odds-on choice. Ophelia led most of the way, but in the last sixteenth stopped badly, and R. I. Miller's Duchess Lace, a 10 to 1 shot, fought out the finish with A. K. Macomber's War Kiss, Duchess Lace getting the decision by half a length, with Ophelia third a length and a half away.

Knapp piloted his second winner in the last race when he rode Harry Payne Whitney's Wildair to graduate over a dozen maiden two-year-olds. Wildair, a son of Broomstick-Verdure, was making his first start, but it was whispered that he was the best colt in the Whitney barn and he started an odds-on favorite to win as easily as the betting indicated. Knapp kept him a little in advance of his field until the last sixteenth, when he allowed the sturdy colt to dance away from the others and score by four lengths.

The summaries:

FIRST RACE.

For three-year-olds and upward; claiming; purse $600; six and a half furlongs, main course.

Horse and Age.	Wt.	Jockey.	Odds.		Fin.
Ultra Gold, 4	113	Stalker	12-1	5-1	1½
Tarascon, 3	114	Johnson	8-1	3-1	2^{4}
Peasant, 5	115	McAtee	15-1	6-1	3¼
Our Nephew, 4	112	Myers	9-5	4-5	4
Cavan Boy, 4	115	Ambrose	15-1	6-1	5
Golden King, 4	113	Taplin	5-2	even	6
Bravado, 4	113	Mergler	20-1	10-1	7
Between Us, 5	113	Rice	7-1	5-2	8
Razzano, a	113	Butwell	12-1	5-1	9

Time—1:18 4-5.

Start good; won driving. Ultra Gold, ch. g., by Golden Maxim-Ultimate, owned by Mrs. R. A. Smith, trained by R. A. Smith.

SECOND RACE.

Steeplechase; for four-year-olds and upward, non-winners of $1,000 in 1918 or 1919; by subscription of $10, with $800 added; about two miles.

Horse and Age.	Wt.	Jockey.	Odds.		Fin.
Stonewood, a	145	Powers	13-5	4-5	1 1½
Royal Arch, 4	146	B.Haynes	5-1	2-1	2^{2}
Martian, a	149	F.Wil'ms	9-5	7-10	3^{8}
Turmoil, 6	145	Kennedy	18-5	6-5	4
Melodrama, 5	144	Nicklaus	20-1	7-1	5
Candle, 6	138	Campbell	20-1	7-1	6
Comm. Gaunt, 5	133	Keating	50-1	20-1	7

Time—4:15 3-5.

Start good; won handily. Stonewood, b. g., by Wadsworth-Trisance, owned by J. E. Widener, trained by J. H. Lewis.

THIRD RACE.

For three-year-old fillies; by subscription of $10, with $800 added; six furlongs, straight.

Horse and Age.	Wt.	Jockey.	Odds.		Fin.
Duchess Lace, 3	106	Fator	10-1	5-2	1½
War Kiss, 3	106	Buxton	5-1	8-5	2 1½
Ophelia, 3	113	Walls	9-10	2-5	3^{3}
*Athlone, 3	103	Myers	5-2	1-2	4
Chimney Swift, 3	103	Callahan	15-1	4-1	5
*Herodias, 3	103	McAtee	5-2	1-2	6

*Coupled as W. R. Coe entry.

Time—1:14 3-5.

Start good; won driving. Duchess Lace, br. f., by Fair Play-Dragnet, owned by R. I. Miller, trained by M. Smart.

FOURTH RACE.

Freeport Handicap, for three-year-olds and upward; by subscription of $10, with $700 added; seven furlongs, main course.

Horse and Age.	Wt.	Jockey.	Odds.		Fin.
Star Master, 5	119	Knapp	1-2	out	1^{4}
Regal Lodge, 4	117	Taplin	7-1	8-5	2^{8}
Whimsey, 6	102	McCrann	10-1	2-1	3^{n}
Bully Boy, 4	114	Loftus	8-1	8-5	4
Minto II., 5	106	Shuttinger	10-1	2-1	5

Time—1:23 1-5.

Start good; won easily. Star Master, ch. h., by Star Shoot-The Lady in Blue, owned by A. K. Macomber, trained by W. B. Jennings.

FIFTH RACE.

For three-year-olds and upward; claiming; purse $700; one mile.

Horse and Age.	Wt.	Jockey.	Odds.		Fin.
Dan, 5	115	Corey	11-5	even	1^{2}
Bellringer, 5	112	Wida	8-1	3-1	2¼
Hohokus, 3	104	McAtee	4-1	7-5	3¼
Millrace, 4	107	Kummer	18-5	7-5	4
SirW.Johnson,a	115	Stalker	7-1	5-2	5
Hickorynut, 5	110	Johnson	15-1	6-1	6
Caddie, 4	104	Hamilton	20-1	8-1	7
J'Arrive, 3	94	Stapleton	20-1	8-1	8
Wawbeek, 4	105½	Hanmer	30-1	10-1	9

Time—1:38 4-5.

Start good; won easily. Dan, b. g., by Bryn Mawr-Margaret T., owned by J. H. Shreve, trained by N. K. Beal.

SIXTH RACE.

For maiden two-year-olds; purse $700; four and a half furlongs, straight.

Horse and Age.	Wt.	Jockey.	Odds.		Fin.
Wildair, 2	115	Knapp	4-5	2-5	1^{4}
*Homely, 2	112	Taplin	10-1	4-1	2^{5}
Hoodwink, 2	115	Ambrose	15-1	6-1	3^{nk}
Pilgrim, 2	115	Lyke	18-5	even	4
†Simpleton, 2	115	Ensor	12-1	4-1	5
Rover, 2	115	Buxton	20-1	8-1	6
Glen Light, 2	115	Butwell	20-1	8-1	7
Armistice, 2	115	F'rbroth'r	12-1	5-1	8
*Copyright, 2	115	Kelsay	10-1	4-1	9
First to Fight, 2	115	Shutting'r	20-1	8-1	10
Back Home, 2	112	Johnson	100-1	40-1	11
†Yellow Hand, 2	115	Bullman	12-1	4-1	12

*Coupled as Madden entry. †R. T. Wilson, Jr., entry.

Time—0:53 1-5.

Start good; won easily. Wildair, b. c., by Broomstick-Verdure, owned by H. P. Whitney, trained by James Rowe.

BELMONT PARK ENTRIES.

FIRST RACE.—For mares, three years old and upward; selling; six furlongs, main course: Celto, 106 pounds; *Masda, 102; Housemaid, 106; Elected 2d, 98; Appleton Wiske, 106; *Wilfreda, 91; *Tea Party, 105; Madam Byng, 106; *Uncle's Lassie, 103; Common Law, 108; *Onico, 99.

SECOND RACE.—The Long Beach Steeplechase Handicap; selling; for four-year-olds and upward; about two miles: Single Stick, 130 pounds; King Fortune, 137; Pussy Willow, 139; Rhomb, 135; Meshach, 132; New Haven, 139.

THIRD RACE.—The Juvenile, for two-year-olds; five furlongs, straight: Padraic, 112 pounds; Royal Duck, 115; Sammy, 112; Heavy Weapon, 112; Service Star, 112; My Laddie, 112; Alias, 112; Bonnie Mary, 121; Ralco, 115; Upset, 115; Armenus, 112; Cinderella, 122; Evergay, 112; Kallipolis, 115; On Watch, 115.

FOURTH RACE.—The Toboggan Handicap; for three-year-olds and upward; six furlongs, straight: Toto, 100 pounds; Hollister, 123; Motor Cop, 130; Papp, 114; Purchase, 110; War Cloud, 125; Abadane, 106; Billy Kelly, 116; Lucullite, 127; Nolawn, 92.

FIFTH RACE.—The Centreport, for three-year olds and upward; handicap, one mile: Crimper, 104 pounds; Over There, 107; Wyoming, 103; Sun Flash II., 118; Blairgowrie, 95; Thunderclap, 97; Sundial II., 98; George Starr, 116; Damrosch, 102.

SIXTH RACE.—For two-year-olds; conditions; five furlongs, straight: Dominique, 120 pounds; Paul Jones, 114; Shoal, 107; Anniversary, 114; Eddie Rickenbacher, 110; Shenandoah, 110; Lover's Lane II., 104; Peregrine, 107.

*Apprentice allowance claimed.
Weather clear; track, fast.

WILL RETIRE SIR BARTON.

Commander Ross to Close Racing Career of Colt This Year.

Sir Barton, winner of the Kentucky Derby, the Preakness, and the Withers stakes, and the sensation of the three-year-old division this year, will probably close his racing career at the end of the present season, despite other turf conquests he may make in the mean time. Commander J. K. L. Ross, owner of Sir Barton, is said to have decided to retire the great colt at the close of the 1919 season and make him the head of the breeding establishment he is now preparing at Vercheres, Quebec.

The reason advanced by the Canadian sportsman for wishing to retire Sir Barton at the very height of his racing career is that he does not want this great racer to follow in the footsteps of many other illustrious derby winners and remain in active competition until he has become a has-been. He wishes to do for Sir Barton what many a baseball star and winners of laurels in other branches of sport have desired to do for themselves, but have failed to do—quit before they passed the zenith and started on the decline.

The pedigree of the Kentucky Derby winner of 1919 offers much of interest to students of breeding problems. His sire, the English Star Shoot, and his dam both carry the stout Oxford blood of Stirling. It will not be admitted, either by supporters of some of the American strains, that he loses anything by his share in the transmitted qualities of an ancestry that includes such names as imported Glenco—through Virgil—and imported Bonnie Scotland. Sir Barton, as a sire, should prove a wonderful success.

Probably no man in the wonderful concourse that witnessed the victory of this mighty son of Star Shoot over his crack derby competitors was more elated than John E. Madden. It was at Mr. Madden's Hamburg Place farm, near Lexington, Ky., that Sir Barton first saw the light of day, and it was also because of this famous breeder's positiveness that Sir Barton was a colt of championship quality, despite the fact that he failed dismally to show decided "class" in races, that Mr. Ross felt warranted in spending a small fortune for the purchase of Sir Barton.

As a two-year-old, especially in Mr. Ross's barn, Sir Barton did not live up to Mr. Madden's regard, but he had a case of blood poisoning, from which his ultimate recovery was little short of a miracle from the veterinary's point of view. This Spring his work indicated that his sickness had in no way affected his racing capacity, and when he outworked the great Cudgel a mile and an eighth his selection as one of Mr. Ross's derby candidates was assured, regardless of how Billy Kelly came along.

ATHLETES TO SAIL TUESDAY.

Forty Track Stars to Compete in Interallied Meet.

The team of soldier-athletes which will represent this country in the Inter-Allied athletic meet to be held in France June 22 to July 6, will embark on the U. S. S. America from Hoboken Tuesday morning. This was announced yesterday by Frederick W. Rubien, following receipt of final instructions for the athletes from the War Department. To date, forty of the prospective competitors selected have notified A. A. U. officials in charge of the trip of their intention of accepting the invitations. Some of the athletes are already on their way from the Pacific Coast and Middle West.

Some of the athletes who have arranged to make the trip include: Sol Butler, Dubuque College; Charles Carroll, University of Illinois; Marshall Haddock, University of Kansas; Andy B. Kelly, New York A. C.; Charles Caddock, University of Southern California; Tom Campbell, University of Chicago; Joe Higgins, Rockwell Aviation Field; Larry E. Scudder, New York A. C.; Charles Shaw, Columbia University; Edward Meegan, Notre Dame University; Clyde J. Stout, University of Chicago; Nick Giannakopulos, Millrose A. A.; Joseph Gieger, Baltimore; Charles Hammond, University of the South; Fred W. Kelly, New York A. C.; Bob Simpson, University of Missouri; R. L. Templeton, Stanford University; Meredith House, Twelfth U. S. Infantry; E. L. Videl, Camp Humphreys; C. Rice, Kansas.

Dave Politzer, Mohawk A. C.; W. H. Taylor, Chicago; Robert Le Gendre, Georgetown; J. B. Southerland, Pittsburgh; Reginald Coughey, Stanford University; George Bronder, Jr., New York A. C.; F. King, Notre Dame University; G. Allen, New York A. C.; H. L. Biersoch, University of Wisconsin; C. Montgomery, Pittsburgh A. A.; J. M. Hancks, Yale; Carl Liljehult, Bronx Church House; E. J. Egan, Yale; Robert Gleason, Camp Upton; William Spengler, Fort Slocum, and C. G. Framopoulos, New York.

UPSETS IN WOMEN'S TENNIS.

Miss Gilleaudeau and Miss Pollak Win in Pelham Tourney.

True to its already firmly established reputation, the women's invitation tournament at the Pelham Country Club yesterday produced two more startling upsets, this time in the doubles event. The first came when Miss Helen Gilleaudeau and Miss Helene Pollak put out Mrs. Rawson Wood and Miss Eleanor Goss in the semi-final round at 6—2, 5—7, 6—1, and an almost equal surprise followed when Mrs. Edward B. Raymond and Mrs. B. F. Briggs eliminated Miss Marie Wagner and Miss Clare Cassel, in the same round, in straight sets, 6—3, 11—9. The winning teams will meet in the final round this afternoon.

Little Miss Gilleaudeau's playing has been the sensation of the Pelham tournament thus far, and the wise ones looked for more excitement when she and her partner overwhelmed Mrs. L. Gouverneur Morris and Mrs. W. H. Pritchard, 6—1, 6—2, in a morning match. They were not disappointed, for the winners went after Miss Goss and Mrs. Wood, both of whom have held innumerable titles, in whirlwind style. Utterly routed by a 6—2 score in the opener, the more experienced players put their heads together and by a well-planned net attack pulled out the second set and squared the match at 7—5.

This should have meant victory, but it only served to spur the Hellenic combination to greater efforts. They succeeded in lobbing their opponents away from the barrier, and then began to force them into errors with a smashing attack of their own. Completely demoralized, Mrs. Wood and Miss Goss were able to capture only one game before seeing the rubber, the match, the final bracket, and the chance of winning the tournament fade from their grasp.

The other semi-final was not so far from the books, for Mrs. Raymond, a former national champion, presented a strong side when teamed with the chairman of the local committee. The long association of Miss Wagner and Miss Cassel, however, was expected to make a winning difference in combination play, quite apart from individual ability. A sustained attack at the start again accounted for a fairly easy set, and it was only in the second session that Miss Wagner and Miss Cassel began to suspect disaster. They made a courageous uphill fight of it, bringing the games to a deuce again and again, but after 9-all had been called they succumbed to superior steadiness and endurance. The losers had already been through one match, disposing of Mrs. G. O. Wagner and Miss Edith Handy at 6—3, 6—0.

The summaries:

PELHAM C. C. WOMEN'S INITIATION TOURNAMENT.

Singles (Semi-final Round.)—Mrs. Edward B. Raymond defeated Miss Helen Gilleaudeau, 6—4, 7—5.

Doubles (Second Round.)—Miss Gilleaudeau and Miss Helene Pollak defeated Mrs. L. G. Morris and Mrs. W. H. Pritchard, 6—1, 6—2; Miss Marie Wagner and Miss Clare Cassel defeated Mrs. G. O. Wagner and Miss Edith Handy, 6—3, 6—0.

Semi-final Round.—Miss Gilleaudeau and Miss Pollak defeated Mrs. Rawson Wood and Miss Eleanor Goss, 6—2, 5—7, 6—1; Mrs. Raymond and Mrs. B. F. Briggs defeated Miss Wagner and Miss Cassel, 6—3, 11—9.

SWIMMING TITLE IS CAPTURED BY CANN

N. Y. A. C. Star Wins Metropolitan Laurels at 220 Yards—Mss Boyle Also Victor.

Teddy Cann, the sterling New York A. C. swimmer, last night captured the Metropolitan A. A. U. 220 yards swimming championship in the City A. C. pool. The speedy Mercury Foot swimmer, opposed by three clubmates, the fastest swimmers at the distance in the district, gave a convincing demonstration of his superiority, winning by a margin of about six yards from Norman Buck, in 2:31 2-5.

Cann and Buck had a battle for the title almost from the start. The other starters were Paul Chase, the schoolboy swimmer, and Joe Wheatley, who finished third and fourth, respectively. Over almost the entire distance Cann showed the way; but up to the final turn Buck was a dangerous competitor. An increase in force of stroke, however, pulled Cann away to a commanding lead shortly after he had rounded for the splash to the finish mark, and, though he tried his best, Buck could not overtake the leader. Buck, in chasing Cann, advanced to a lead of about five yards on Chase.

Miss Charlotte Boyle, the Seagate mermaid, added the Metropolitan A. A. U. 220 yards title to her already large collection of acquatic honors. Miss Boyle gained the title by a margin of about four yards over Miss Ethelda Bleibtry, while Miss Eileen Riggin, the 12-year-old swimmer, was third. The time for the winner was 3:03 4-5.

Miss Riggin pressed Miss Boyle hard in the early stages of this swim, holding practically even with the Seagate star over the greater part of the distance. The young aspirant for titular laurels weakened, however, as the race progressed, while Miss Boyle, if anything, grew stronger. The Seagate swimmer closed with a brilliant sprint on the last leg of the race and Miss Riggin was unable to hold the pace. As a result Miss Bleibtry managed to annex second place.

These two races were the principal attractions on a program of four events witnessed by a large crowd in the natatorium of the West Fifty-fourth Street organization. The narrowest victory was scored by R. Mazet of Marquand School, in an 80-yard swim for novices. A sustained spurt near the finish gave Mazet the premier position in this race by a matter of a touch over T. A. McKee. The time was 51 1-5 seconds. Lee Samuels finished third.

In a diving contest McKee annexed his second prize, when he finished runner-up to H. Cagney.

The summaries:

80-Yard Swim, (Novice.)—Won by R. Mazet, Marquand School; T. A. McKee, unattached, second; Lee Samuels, unattached, third. Time—0:51 1-5.

Fancy Diving Contest.—Won by H. Cagney, unattached, with 84.82 points; T. A. McKee, unattached, 80.06 points, second; W. Rogow, City A. C., 75.63 points, third.

220-Yard Swim, (Men's Metropolitan A. A. U. Championship.)—Won by Teddy Cann, New York A. C.; Norman A. Buck, New York A. C., second; Paul Chase, New York A. C., third. Time—2:31 2-5.

220-Yard Swim, (Women's Metropolitan A. A. U. Championship.)—Won by Miss Charlotte Boyle, Women's Swimming Association; Miss Ethelda Bleigtry, Women's Swimming Association, second; Miss Eileen Riggin, Women's Swimming Association, third. Time—3:03 4-5.

WILLARD IS DUE SATURDAY.

Manager Says Champion Now Weighs 258½ Pounds.

TOLEDO, O., May 29.—Jess Willard, the heavyweight champion, will arrive in Toledo Saturday night and will settle down to training Sunday for his championship contest with Jack Dempsey here July 4, it is announced by Ray O. Archer, business representative of the champion, upon his arrival from Los Angeles today. Archer said Willard would come direct to Toledo. Willard, plans four weeks of intensive training.

He said the title-holder topped the scales at 258½ pounds five days ago, which is a half a pound below the weight he made for his fight with Frank Moran in New York in 1916, his last championship match.

Willard expects to have sparring partners in camp by Monday. They will include Hempel, Tim O'Neil, a light heavyweight of Chicago, and another heavyweight. The champion does not intend to have more than three sparring partners in camp at any time, Archer said.

Ray O. Archer, business manager for Willard, brought the surprising information that Willard had been in training since February 1 when he started dieting. He said the champion weighed about 274 pounds when he started to train.

NEW TALENT FOR N. Y. A. C.

Shea of Dartmouth Will Compete for Mercury Foot Club.

That clubs in the local district are strengthening their track and field teams was evidenced yesterday with the large number of registration transfers recorded at the Metropolitan A. A. U. The New York A. C. enrolled three additional athletes, two of them being eligible to carry the Mercury Foot in quest of titles at the Metropolitan A. A. U. junior track and field championship meet to be held at Castle Point Field, Hoboken, N. J., June 28.

The eligible athletes are Dan Shea, a former Dartmouth College all-around athlete, and R. Runyan, a pole vaulter and all-around star. Both athletes yesterday transferred from unattached. James M. Houlihan, formerly of Columbia, also registered as affiliated with the New York A. C., but, because of the three months' membership rule, will not be eligible for the forthcoming title meet.

The Morningside A. C. received added strength with the acquisition of six athletes. Only one of them, however, Walter Higgins, will be permitted to compete for a junior title. The other new members, all recruited from Columbia University, are: Charles M. Sarlin, Charles Appelbaum, A. M. Penn, L. J. Wettels and Harry J. Lowenkorpf. W. G. Snow transferred from unattached to the Paulist A. C., and John Conway, former Irish-American A. C. hammer thrower, transferred from unattached to the Pastime A. C.

Harvard Declines Yale's Offer.

NEW HAVEN, Conn., May 29.—Harvard has declined to meet a combination Yale eight on the Thames River next month, and the idea of Coach Mather Abbott has been abandoned. In the Yale squad, however, there will be four 'Varsity and four freshmen substitutes who will practice as an eight. They will be regularly coached and can be used in the selected crews at a moment's notice.

Charles F. Brust
Samuel Delahunt
Theodore B. Korony
Patrick Sullivan

Four gold stars for the four of our number who, in answer to their country's call, gladly gave their all on the Field of Honor.

Closed To-day.

ROGERS PEET COMPANY

Broadway at 13th St.
Broadway at Warren
"Four Convenient Corners"
Broadway at 34th St.
Fifth Ave. at 41st St.

LT. LOCKLEAR—TODAY
CHANGING PLANES MIDAIR
SHEEPSHEAD BAY SPEEDWAY
Flying Circus — Aerial Derby
$1.00 Including Grand Stand—3 P. M.

Special Wine Sale

PER CASE 12 BOTTLES
"VERCHERRE" (IMPORTED) EXTRA DRY 1904 QTS. $72.00
"OLD HIGHLAND" SCOTCH WHISKEY 5s 48.00
"OLD TIME" BOURBON (BOTTLED IN BOND) 5s 28.00
"HERMITAGE" BOURBON (6 YRS. OLD) QTS. 34.00
"OLD OVERHOLT" RYE (6 YRS OLD) QTS. 34.00
"GIRARD CLUB" RYE (10 YRS OLD) QTS. 39.00
"GSCHWINDT'S" ABRICOT LIQUEUR 46.00

Origin, Quality & Purity Guaranteed

J. L. ROSSMANN & CO.

Established 1893
227-239 West 17th Street
BET. 7TH & 8TH AVES. TEL. CHELSEA 2176 2177

BEAUTIFUL
BELMONT PARK
AMERICA'S PREMIER RACE COURSE
DECORATION DAY FEATURES
$7,500 Juvenile Stakes
Long Beach Steeplechase
$2,000 Toboggan Handicap
Centreport Handicap
AND 2 OTHER HOLIDAY ATTRACTIONS—Beginning at 2:30 P. M.
SPECIAL RACE TRAINS FOR DECORATION DAY ONLY.
Leave Pennsylvania Station, 33d St. and 7th Ave., and also Flatbush Ave., Brooklyn, at 12:30, 12:45, 1:00, 1:15, 1:30, 1:40, 1:50, 1:55 P. M. From Nostrand Ave. 5 minutes later. East New York 8 minutes later. Special Car Reserved for Ladies on all Race Trains. Course also reached by trolley.
GRAND STAND AND PADDOCK, $3.30, including war tax. LADIES, $1.65.

BINZEN DEFEATED BY CRAIG BIDDLE

Fordham Youth Loses to Veteran in Tennis Tourney at Yonkers Club.

TO PLAY SEMI-FINAL TODAY

Kumagae, Biddle, Voshell, and Hunter Will Battle for Amackassin Net Honors.

Craig Biddle, Ichiya Kumagae, and S. Howard Voshell joined Francis T. Hunter in the semi-final round of the invitation tennis tournament at the Amackassin Club, Yonkers, yesterday afternoon, and meet in that order this morning for the final brackets of the best played and best managed event the tennis season has thus far offered. The first of the quartet had the hardest fight for advancement, Elliott H. Binzen giving the old Florida champion a hot argument before succumbing in three sets, 6—2, 3—6, 6—3. Kumagae found less opposition in Leonard Beekman, whom he defeated 6—3, 6—2, while Voshell won two matches, both in straight sets, his victims being Allen Behr and King Smith, a former Amackassin cup winner.

The Biddle-Binzen match had the greatest interest for the gallery, and from the outset it was a battle of smooth style and mature court experience against youthful brilliance and hard but erratic hitting. The veteran took advantage of Binzen's wildness in the first set to secure an early lead, the young Fordhamite serving a number of double faults and otherwise wasting many a valuable point. The first break in service came in the fifth game, unsteady serving and volleying putting Binzen in the hole, and after increasing his lead to 4—2 and then 5—2, with a similar break, Biddle had no difficulty in serving out the set, 6—2, the final game being a whitewash.

Binzen Changes His Tactics.

The loser changed his tactics for the second session, substituting chops for drives, and mixing deep lobs with his low passing shots. His volleying improved also, and this combination gave him the break on the fourth game, with a lead of 3—1. Biddle tried hard to cancel this advantage, and had the youngster trailing at 15—40 on his next service. But, Binzen volleyed himself out of danger and had the set clinched with a 4—1 advantage. After Biddle had pulled out a hard deuce game, he missed another chance to get into the running when he had Binzen 30—40, and with service alternating the games went to 5—3. Binzen was again at the short end when he handed out another double fault, after being beaten by a good lob, but two errors by Biddle and a fine streak of volleying gave the youngster the set, 6—3.

The rubber was nip and tuck. Biddle dropped his opening service when a close side-line decision went against him, but promptly equalized off Binzen's delivery. The Philadelphian then forged ahead with a service win, and another break, made possible by a neat stop-volley, and an exceedingly good pick-up on the back-hand side. Binzen, however, came back with a similar effort, beating the older man's service with fine drives down the side lines.

Biddle had a good chance to increase his lead, with Binzen trailing again at 30—40, but lobbed short in the crucial rally, and found the set and match all square at 3—all. This, however, was the New Yorker's last stand. Biddle served himself into the lead once more, and then got the decisive break through a double fault and a fatally wild smash by Binzen. Match point was called twice before Biddle administered the coup de grace with a beautiful cross-court volley, taking the set at 6—3.

Princeton Player Is Wild.

Kumagae found the Princeton Captain inclined to wildness, and drove through in straight sets, keeping a winning edge all the way. Voshell's victory over King Smith was unexpectedly onesided, the former cup winner getting only three games in two sets, but the Brooklyn southpaw was in top form yesterday and nothing could stop him.

Two doubles matches were played, Hunter and Kumagae combining for a well-earned victory over Allen Behr and Henry Bassford, 6—3, 8—6, while W. J. Gallon and H. B. O'Boyle eliminated Murray Vernon and Fred Pianisani with the similar score of 6—3, 9—7. An exhibition doubles match will be played tomorrow afternoon, the Californians, C. J. Griffin and Willis E. Davis, just returned from service, opposing Kumagae and a partner still to be selected, with Frederick B. Alexander and Walter Merrill Hall the leading possibilities.

The summary:

AMACKASSIN INVITATION SINGLES.

Second Round—S. Howard Voshell defeated Allen Behr, 6—1, 6—4.

Third Round—Ichiya Kumagae defeated Leonard Beekman, 6—3, 6—2; Craig Biddle defeated Elliott H. Binzen, 6—2, 3—6, 6—3; S. Howard Voshell defeated King Smith, 6—2, 6—1.

Doubles.—First Round—F. T. Hunter and Ichiya Kumagae defeated Allen Behr and Henry Bassford, 6—3, 8—6; W. J. Gallon and H. B. O'Boyle defeated Murray Vernon and Fred Pianisani, 6—3, 9—7.

DONALDSON IN NET FINAL.

Will Play Frank Anderson for Junior Tennis Title.

Cecil Donaldson will again challenge Frank T. Anderson for the Metropolitan junior tennis title this afternoon, having won his way into the final round of the Kings County Club yesterday by a straight-set victory over Albert J. Silverman at 6—2, 6—4. The tow-haired Brooklyn boy was never in real danger, although Silverman pressed him hard in the second session, forcing the winner to use all his maturer tennis experience to negotiate the deciding games.

Frank Anderson defeated the younger Donaldson in the final round of this same tournament last year, thereby becoming eligible for a try at the national junior title, and a large crowd will be on hand this afternoon to see whether history repeats itself. The match is scheduled to begin at 2:30 P. M. and will be the best out of five sets.

The summary:

METROPOLITAN JUNIOR CHAMPIONSHIP.

Semi-Final Round—Cecil Donaldson defeated Albert J. Silverman 6—2, 6—4.

TENNIS AT SLEEPY HOLLOW.

Lindley Murray Among Those to Play in Invitation Tourney.

A two-day invitation tennis tournament, singles and doubles, is announced for today and tomorrow by the Sleepy Hollow Country Club, Tarrytown, the entries including national champion R. Lindley Murray, Harold Throckmorton, Ichiya Kumagae, Karl Behr, (making his first appearance of the season,) Craig Biddle, Francis T. Hunter, S. Howard Voshell, Leonard Beekman, Elliott H. Binzen, and H. Van Dyke Johns of California. The chairman of the committee in charge of the tournament is Kenneth Ives.

Church to Play Against Yale.

The team match which Yale University was to play at the West Side Tennis Club, Forest Hills, next week, has been advanced and will take place tomorrow afternoon. The Yale team is headed by Charles S. Garland, former national junior champion. For the West Side Club the following will play singles: Beals C. Wright, Alrick H. Man, Jr., Frank Anderson Seichiro Kashio, G. A. L. Dionne, and W. J. Gallon. In doubles the teams will be Wright and George M. Church, Man and Anderson, and Julian S. Myrick and William A. Campbell. This will be Church's first appearance of the reason in local competition.

MISS RICE RETAINS TITLE.

Wins Girls' Junior Tennis Honors, Defeating Miss Baker.

Miss Helen Rice of the West Side Tennis Club once more proved her complete superiority to the tennis playing girls of her own age in or near New York by winning the junior metropolitan championship for the second time at Forest Hills yesterday afternoon. Her opponent in the final round was Miss Ceres Baker, whom she easily defeated in straight sets, 6—0, 6—2. As the metropolitan girls' event was held for the first time last season, Miss Rice thus far holds a monopoly on the title, and neither of the tournaments has produced enough opposition to cause her to worry over the near future. In fact, Miss Rice has clearly proved, at least locally, that she is in a class by herself, quite as far in advance of her rivals as Miss Molla Bjurstedt has been for the last few years, in respect to the Eastern contenders for national honors.

Yesterday's match was at no time a real contest, Miss Baker's two games in the second set being due to a let-up in the young champion's play rather than to any increase in her own skill. The loser, however, was obviously nervous at the start, and apparently feeling the hopelessness of her task, really never did herself justice. Perceiving at once the inadequacy of her back-court game to cope with the lusty driving of her muscular opponent, Miss Baker persistently charged the net. But this form of attack, although commendable for its courage, brought little in the way of practical results, for Miss Rice was sufficiently accurate to pass her opponent at will, from either fore or backhand.

Except for a few errors in the second session, the champion's game was practically without a flaw, and as her well-developed ground-strokes were sufficient to bring her the needed points, she seldom had to resort to volleying, although in this department also she gave occasional flashes of skill. In court tactics and the general command of tournament play, Miss Rice showed the poise of a veteran, a tribute not only to her natural ability, but also to the training which she has received from George Agutter, the West Side Club professional.

Miss Rice will probably try conclusions with some of the maturer feminine tennis players this season, and her progress in the senior tournaments will be watched with interest.

The summary:

METROPOLITAN GIRLS' JUNIOR CHAMPIONSHIP.

Singles—Final Round.—Miss Helen Rice defeated Miss Ceres Baker, 6—0, 6—2.

WASHBURN AND BRECK WIN.

Are Only Americans Left in Inter-Allied Tennis Meet.

PARIS, May 28, (Associated Press.)—The play in the first two days of the singles tennis tournament of the inter-allied games under the auspices of the American Army on the courts of the Racing Club of France in Paris resulted in the elimination of all players but two Australians, two Americans, two French, one Canadian, and one Czechoslovak. All the Rumanian and Serbian players were eliminated Tuesday.

Henry C. Breck of America and R. Lycett of Australia had a strenuous contest Tuesday which went to five sets. The Australian, who holds the English indoor doubles championship and many Australian titles, lost the first two sets to the American, but came back strong in the third and fourth. Lycett lost the fifth set, 6—3. One of the biggest upsets of the tourney was the defeat Tuesday of Nicholas Miseu of Rumania, who defeated the French champions, André Gobert and Max Decugis, last Winter, by J. Samazeuilh of France.

Dean Mathey of America was defeated by O'Hara Wood of Australia, while Watson M. Washburn beat J. Brugnon of France.

The summaries:

Andre Gobert, France, beat Captain Eremie, Rumania, 6—2, 6—1; Karel Koseluh, Czechoslovakia, beat Rosetti Balanesco, Rumania, 6—1, 7—5, 6—1; Watson M. Washburn, America, beat J. Brugnon, France, 6—3, 6—2, 6—4; Henry C. Breck, America, beat R. Lycett, Australia, 6—1, 6—3, 6—10, 3—6, 6—3; G. L. Patterson, Australia, beat Ladislav Zemla, Czechoslovakia, 1—6, 6—1, 6—2, 6—2; O'Hara Wood, Australia, beat Dean Mathey, America, 6—3, 6—4, 6—3; J. Samazeuilh, France, beat Nicholas Miseu, Rumania, 5—7, 6—4, 7—5, 1—6, 6—4; Reginald Mayes, Canada, beat Boto Popovitch, Serbia, 6—0, 6—0, 6—0.

RUTGERS FIVE'S SCHEDULE.

Goodly Series of Tussles Listed for Coming Fall.

NEW BRUNSWICK, May 29.—The Rutgers basketball schedule for next Fall was announced today by Graduate Athletic Manager Heitkamp. Columbia and Manhattan are booked to play the Scarlet five. The schedule follows:

January 9, Syracuse at New Brunswick; 16, (tentative,) Columbia at New York; 21, Muhlenburg at New Brunswick; Feb. 4, Manhattan College at New Brunswick; 11, Princeton at New Brunswick; 13, University of Pittsburgh at New Brunswick; 20, (tentative,) New York University at New Brunswick; 27, Carnegie Institute of Technology at New Brunswick; March 6, Stevens at Hoboken; March 12, Johns Hopkins at Baltimore; 19, Wesleyan at New Brunswick, (tentative.)

Negotiations are also under way with Lehigh and Colgate.

Edward Casey of New York has been elected to manage the team next Fall. The team has practically all of its old men back and is in excellent shape.

BUSINESS OPPORTUNITIES.

CAPITAL TO INVEST.

INVESTMENT, with services of two men, one civil engineer, 38, other mechanical engineer and production manager, 28; will invest in legitimate manufacturing or developing proposition; must stand strictest investigation; state full particulars in first letter. R 344 Times.

$15,000 to $20,000 cash with services to invest in legitimate going business which can stand rigid examination. W 529 Times Downtown.

Silk Jobbing Business.—Have capital to invest with good salesman or established firm. V 282 Times.

CAPITAL WANTED.

EXCEPTIONAL OPPORTUNITY. — One of the principal stockholders of a corporation manufacturing a nationally known automobile necessity which is indorsed and recommended by law throughout the country and has no competition, desires to associate with himself additional capital for the purpose of purchasing outright the interests of all other stockholders, as well as all patent rights, stock on hand, equipment, and good-will of the above corporation; this is an unusual opportunity which will stand the strictest investigation. For appointment and interview address F 208 Times.

FIRST MORTGAGE $150,000 ON A NEW LAKEWOOD HOTEL WANTED FOR THREE YEARS; PROPERTY AND EQUIPMENT REPRESENT AN INVESTMENT OF OVER $400,000. APPLY BENJ. FRINDEL, 52 BROADWAY, NEW YORK CITY.

Light manufacturer brass, wrought iron, requires active associate with $10,000, mechanic or executive; salary, profits; concern established 1912; complete equipment, large stock; paying. Eaton, 47 West 34th St.

FOR SALE.

For Sale—Seventy-five-acre Summer development in Catskills; rented for season; $1,500 net income; includes 10 houses and grocery store for Summer business; unlimited future; selling reason, just bought 50 acres more and want to develop. H. W. Brown, Saugerties, Ulster County, N. Y.

Swiss embroidery plant pantograph, 17-inch and 24-inch machine; bobbin and enlarging machine; ready immediate operation. Address Swiss, 208 Broadway, Brooklyn.

Drug store for sale; excellent location for an up-to-date druggist. Melton, 1,069 Myrtle Av., Brooklyn.

BUSINESS NOTICES.

PATENTS.—Over 70 years' practice; all communications strictly confidential; handbook on patents free on request; special facilities for office consultations. Munn & Co., patent attorneys, 611 Woolworth Building, New York.

BOSQUE COUNTY, TEXAS.—Free oil maps of Bosque County, showing all wells, locations, drilling blocks. Write L. E. Tennison, Secretary Bosque County Chamber of Commerce, Texas.

Excellent opportunity for butcher shop and vegetable stand in large grocery with established clientele. Larocca, 2,552 8th Av., New York City.

BUSINESS WORLD

Buyers' Wants

Ten cents per word each insertion.

BLOOMERS Wanted.—Ladies' jersey lingerie and nainsooks; any amount; cash; jobber. Harry Schein, 467 Broadway.

CAPES, Dolmans, Suits, Coats, Dresses, Waists, Skirts, Silk Underwear Wanted.—Surplus; best grades; cash. National, Tel. Canal 4222.

CLOTH Wanted.—Kessels, Bloumenthals brown navy. Chelsea 9955.

COTTON GOODS Wanted.—Open to buy all kinds of cotton goods; also seconds and remnants; specially gray goods. C 526 Times Downtown.

COTTON GOODS Wanted.—Any description; quantity no object; submit samples and prices. Central Mills, 621 Broadway.

CLOTH Wanted.—4040 Peerless; spot cash. Chelsea 4814.

DRESSES, Suits, Coats, Capes Wanted.—Highest grade; cash. Telephone Canal 1128.

JEANS Wanted.—White Lonsdale, or similar quality, for manufacturing of middies and smocks; any quantity. Abe Millman, 20 West 33d. Madison Square 4980.

PALM BEACH CRASHES Wanted.—56 and 30 inches wide; call with samples. Room 713, 396 Broadway.

POM POM Wanted. — American, 12075, in green. Chelsea 7545.

SATIN CHARMEUSE Wanted.—40 inches, black and navy, in quantities. Phone Madison Square 3313.

SEAL PLUSH Wanted.—Gramercy 6694.

SERGES Wanted.—1210 and 87 Whitman, GSG, Pacific, any quantity. Abe Millman, 20 West 33d. Madison Square 4980.

SILKS Wanted.—Will buy for cash any quantity of silk, satin, taffeta, georgette, printed foulards, novelties of velvet and velveteen; also chiffons and tender silk. Madison Square 2673.

SILKS Wanted.—Open for odds and ends in silk and cotton shirtings; also printed tussahs or pongees; remnants or imperfect goods. Madison Square 4941.

TRICOTINE Wanted.—S 907 or similar quantity; will pay cash. Sitkin & Gorshen, 15 East 26th.

TRICOTINES Wanted.—U. S. 507. Madison Square 2740.

VELOURS, Silvertones, and Serges Wanted. —Whitman 99, also Peau de Cygne, for cash. Stuyvesant 2217.

VELVETEENS Wanted.—Any width, all colors, twill back and straight back, any quantity. Madison Square 2178.

VELVETS Wanted.—Open for odds and ends in any quality of velvets and velveteens, also remnants, for cash. Madison Square 2673.

Offerings to Buyers

Ten cents per word each insertion.

CAPES, COATS.—2 to 6, 8 to 14, to close out at sacrifice. Rosh-Mayers, 122 West 27th.

CAPES, Coats, Dolmans.—Closing out, large assortment; immediate delivery. Potter & Schattman, 31 West 31st St.

CAPES.—Job navy serge capes close out at a price. Mohawk, 41 Division St. Orchard 7674.

COATS.—Fall coats and Spring suits, to close out. J. D., 51 West 13th.

CORDUROYS.—36-inch white and high shades. Phone Madison 8644.

COTTON GOODS.—All kinds; also remnants and seconds, bleached and unbleached goods. Meyer Barish Mfg. Co., 545 Broadway.

DRESSES.—Georgette and cotton; immediate delivery. Cohen Polowan, 19 West 21st.

DRESSES.—Come, consider, criticise, and compare the values of our cotton dresses for special June sales; $3.75 to $6.75; excell them? Impossible! Equal them? Try! Satins, $6.75 up; wonderful values. If you need dresses for sales you need M. Kirschner & Sons, 16 East 33d.

DRESSES.—New Fall serge and satin dress line now ready for out-of-town jobbers; wonderful models; extraordinary values; serges have bone up considerably; our prices same as last year; $5.50 to $16.75. Meyer Bosniak, 20 West 27th St.

DRESSES.—Mr. Out-of-Town Jobber, our new Fall line of satin, serge, and tricotine dresses ready; you'll find it's the conquering line of invincible leadership for jobbers; $5.50 to $22.50. M. Kirschner & Sons, 16 East 33d.

DRESSES.—Come right over and see our most remarkable close out jobs of printed georgette dresses at $9.75; other georgettes from $9 up; poplins $3.75; crepe de chine $6; taffeta $5.75; 3,000 dresses ready for immediate delivery. Meyer Bosniak, 20 West 27th.

DRESSES.—3,000 newest models printed voiles, gingham, organdies; slaughtering prices; several jobs; very cheap; also printed georgettes; taffetas closing prices. Emanuel, 43 West 27th.

DRESSES, 5,000, to close out large variety georgettes, printed georgettes, satins, crepe meteors, crepe de chines, taffetas, etc. M. Lugerman, 3 West 29th St.

Dresses.—Satin, serge, crepe de chine, georgette and tricotine dresses; best selling styles; immediate delivery. Mohawk, 41 Division St. Orchard 7674.

DRESSES.—Beautiful new Summer dresses in high-grade georgette and taffeta to close out at a price. Klif Dress Co., 28 West 27th.

DRESSES.—Jobs Georgette beaded and printed crepe de chines, taffetas. Paragon, 18 West 27th.

DRESSES. — Jobs Georgette, beaded and printed crepe de chines, taffeta, jersey, serge. Paragon, 18 West 27th.

DRESSES, Voiles and Ginghams.—$2.50 up, on rack. Fitwell Dress, 12 West 17th.

GINGHAMS AND PERCALES.—Assortment, New York Textile Exchange, 1,182 Broadway. Madison Square 8671.

PAULETTES.—All silk and silk and cotton; all shades. Phone Mad. Sq. 3313.

SILK DRESSES, Serge suits and Skirts.—100 Thatford Av., Brooklyn. Phone E. N. Y. 9954.

SUITS.—Taffeta suits and cloth capes on the rack for immediate delivery. A. H. Gittelson, 39 West 29th.

TRICOLETTES and Paulettes; immediate delivery. Phone Madison Square 8644.

VELVETS.—Lyons black and Panne; chiffon velvets, all colors; velveteens, all colors. Phone Madison Square 3313.

UNIFORMS.—Military serges and gabardines; immediate delivery. Robert Riker & Co., 779 Broadway. Stuyvesant 3357.

Help Wanted.

BOYS, bright, to assist in shipping and stock rooms; high school graduates preferred. Hamburg Button Co., 1,140 Broadway.

REPRESENTATIVE, local, New Jersey, to get clients for established bond house; salary or commission. Serlis & Co., 239 Broadway, city.

SALESMEN.—Large importing house, handling velvet pile fabrics, venetians, &c., has several openings for good, live salesmen of proven worth; experience in selling ladies' cloak and suit cutting up trade essential; to those able to qualify a real opportunity will be offered, drawing account against commission. R 305 Times.

SALESMAN wanted with experience in handling a line of buttons for manufacturing trade, to call on the cloak, suit and dress trade; exceptional inducements to right man; salary or commission. R 385 Times.

SALESMAN, with following, to sell flashlight and batteries; excellent opportunity; commission basis; state territory covered and particulars as to past record. L 791 Times Downtown.

SAMPLE AND BUTTON CARDERS.—Experienced. Hamburg Button Co., 1,140 B'way.

YOUNG MAN, in wholesale dry goods house, to take charge of checking and examining office; only those having had experience in this line need apply; permanent position with advancement; state experience, references, and salary expected. R 382 Times.

COMMERCIAL PAPER.

Yesterday .....5@5¼ p. c. for the best names
Wednesday .....5@5¼ p. c. for the best names
The quotations are for six months paper.

Benefit of the Cloak Strike.

While several benefits are expected from the reported settlement of the cloak strike, the manufacturers are reported to be expecting special improvement in conditions owing to the equal start the trade will have on the new season. Operations for the new season, it was pointed out, have just been sufficiently delayed to prevent the usual string of "early birds." It will also prevent the jobbing of styles, which is an evil the reputable houses always have to contend with when the season gets an early start.

Three-Quarter Sleeve Favored.

While predictions of short sleeves for Fall in women's wear were freely made when preparations for the new season started, it is understood the designers are now revising their ideas. In the blouse line, for instance, there is a growing sentiment in favor of the longer sleeve, generally the three-quarter length. Some of the dress manufacturers state that opinion among buyers is about equally divided on the subject of sleeve lengths, the longer sleeves selling in the more staple styles and shorter effects in the novelty lines.

How a Loss Was Prevented.

Following the armistice woolen prices took a decided slump. One house had a serge which sold at $2.60, and when the news was received that in the general panic a jobber was selling the fabric for $1.50 a yard a conference of the firm's executives was called to decide just what should be done. Practically all the members of the selling staff, except the manager, were in favor of lowering the price and meeting competition. He was finally able to get the others to agree to withdraw the line while prices were in the slump. Several days ago the last of this serge was sold at the original price of $2.60.

Dresses on a Stable Basis.

Owing to the proportions of the present demand for women's wear, the coming Fall season promises to see suits and dresses bought in equal amounts. Only a short time ago in the history of the dress trade it was always a question of a choice between the two styles of garments, with rarely a time when both were equally good. Manufacturers of dresses hold the present demand for quality responsible in a measure for the field that exists for both suits and dresses, and as long as both maintain high standards they stand the same chance of acceptance. This stabilizing of conditions has been a decidedly welcome development to the dressmakers.

Orchid the Leading Summer Shade.

Local millinery buyers appear to be unanimous in their belief that orchid is to be the "big" color for Summer hats. No general opinion is expressed regarding the shade that will come next in popularity, but white, pink, turquoise and sand are mentioned as candidates for second honors. Jade green is also a contender and is already making its appearance on the streets. Rose is featured by some houses and there are also to be considered canary, the lighter shades of blue, nile green and bermuda. The prospective winner in conservative color combinations is navy and white.

Gray Goods Quiet Down.

The nearness of the holiday put an effective check on trading in the local gray goods market yesterday. The drop in activity seemed to be appreciated all around after the hectic days of the last several weeks. With Saturday also made a holiday by all of the leading houses, many executives began to close their desks early in the afternoon to take full advantage of the respite. They were encouraged in this by the heat. Business was done, of course, but the bulk of it was confined to the morning hours and really important sales were lacking. All of the sales were made at full recent prices and most of them called for deliveries during June and July. Both first and second hands were sellers.

Slightly More Anticipating.

In the retail buying of Fall merchandise there is reported to be slightly more anticipation than in former seasons. Ordinarily, it is said, the buyers for the retail stores anticipate about one-half of their needs, and at present this is understood to have been raised by an additional 10 or 15 per cent. In the manufacturing lines the situation is just a little more acute, and anticipation of future materials, especially in the textile branches, has been quite heavy, with some operators already talking of the Summer of 1920.

Raw Silks Very Strong.

The Yokohama raw silk market has scored a further advance of 50 yen or more in the last week, and late cables quote Sinshiu No. 1 at 1,900 yen, which is said to be a new high record. Advices concerning the Spring crop are meagre, but it is reported that it may be 15 per cent smaller than last year's. Reports received here by H. L. Gwalter & Co. say that stocks from Yokohama are badly assorted and that high-grade double extra silks are missing. Holders have withdrawn at Canton, following sharp advances due to heavy American buying. Shanghai also is higher. Active buying of steam filatures has exhausted the production of the best ones for the next three months. Fine tsatlees are practically also exhausted there. Active Japanese and American buying has forced tussahs up to $4.20 a pound. European markets are firmer on reports of shorter and later crops than in 1918. Locally there is a broad demand at higher prices, both for spot and forward deliveries.

Making Plans for Big Season.

Following the success of the National lace week that was held recently, leading houses in this trade are making preparations for one of the biggest Fall and Winter seasons in years. Reports from Paris are said to indicate a strong tendency for laces of all kinds, both for outdoor and evening wear. Models designed for showing at the French racetracks are reported here to make more use of laces than for some time. While a good part of the current demand here is coming from the manufacturing trades, the interests of retailers in this merchandise have been stimulated by the recent general "push," and a nice duplicate business is being done in the aggregate. Commenting on the Fall outlook, a prominent lace importer asserted yesterday that the coming season would "take care of itself," and that no special merchandising plans would be required to make the retail trade buy.

MAXIM CONCERN PETITION.

Corporations' Liabilities Said to be More Than $1,000,000.

An involuntary petition in bankruptcy was filed in the Federal Court yesterday against the Maxim Corporations, buyers, sellers, and exporters of machinery and merchandise. The names of only three creditors, with claims totaling $667, appeared on the petition, but it was said that the total liabilities would amount to more than $1,000,000, and that the going assets exceeded this amount. The corporation has a plant at Derby, Conn., which is valued at $350,000, and is subject to a mortgage. It is leased to the United States Cartridge Company. It is also the owner of bonds and notes of the Grant Hammond Company amounting to $250,000, and machinery, bills receivable, and contracts said to be worth $660,000.

The petition was filed by Allen R. Memhard, attorney for the receiver, who is Harrison H. Henry, President of the company. A plan of reorganization of the company's affairs was under consideration when the bankruptcy proceedings were started. It was proposed to issue $2,000,000 in new stock and the largest creditors had agreed to accept this in lieu of their claims. Some of the smaller creditors, however, while this plan was pending, filed attachment claims and it became necessary, it was said, to appoint a receiver in order to protect the stockholders. The reorganization plan will not be halted by the receivership. A reorganization committee was appointed yesterday to carry on the work. This consists of E. P. Dickerman, a representative of the Gorham Manufacturing Company; J. F. Huntsman, Jr., Treasurer of Starkweather and Shepley, one of the largest creditors, and E. B. McConnell, general agent of the Maryland Casualty Company.

BUSINESS NOTES.

A price of 25 cents a yard, net sixty days, has been put upon 4-4 "Fruit of the Loom" bleached goods, effective yesterday, by B. B. & R. Knight, Inc. The new price represents an advance of 4 cents a yard since May 12, and an increase of 2½ cents a yard over the price made on Friday last.

Morris Leff, who is just out of the national service, has become associated with Louis A. Silk & Co., converters and importers, 142 Fifth Avenue. He succeeds Hugo H. Ullmann.

BUSINESS RECORDS

In Town.

JAMES J. McAVOY, contractor, of 313 East 127th St.—A petition in bankruptcy has been filed against him by the following creditors: C. H. Unlandherm Co., $481; Richard H. Freyberg, $212, and Braunfels, Browning & Co., $300. Judge Mayer has appointed Samuel Strasbourger receiver in $2,500 bond. Assets are thought to exceed $10,000. It is claimed that McAvoy has admitted in writing his inability to pay his debts and willingness to be adjudged a bankrupt.

MAXIM CORPORATION of 120 Broadway.—A petition in bankruptcy has been filed against this corporation by the following creditors: Press of Joseph D. McGuire, $54; Haggerty Refining Co., $343, and Egan Waste Co., $270.

VAL J. O'FARRELL, private detective, giving address as Borough of Manhattan, has filed a petition in bankruptcy with liabilities of $19,377 and assets of $435. Among the largest creditors are Val O'Farrell Detective Agency, Inc., $8,407; National Surety Co., $7,844, and H. L. Draisin, $2,575.

JAMES G. WHITING, 30 West Ninth St., has filed a petition in bankruptcy with liabilities of $51,104, of which $5,250 are secured claims, and no assets. Among the largest creditors are George G. Blanchard, $5,000; D. Whiting & Sons, Boston, Mass., $27,237, and Exchange Trust Co., Boston, Mass., $7,193. The majority of his creditors live in Boston.

SYDNEY A. HORWITT, a salesman of 642 West 172d St., has filed a petition in bankruptcy, with liabilities of $2,873 and assets of $500, consisting of debts due. Among the largest creditors are Abraham T. Thomson, $1,400; Joseph Freedman, $642, and Army and Navy Supply Co., $350.

DAVID HURWITZ, a salesman of 119 Henry Street, has filed a petition in bankruptcy, with liabilities of $6,551 and no assets. Among the largest creditors are Franklin Brewing Company, $2,621, and Peter Bernstein, $690.

ELIZABETH VAUGHN, 160 West 106th Street, has filed a petition in bankruptcy, with liabilities of $233 and no assets. There is only one creditor.

MAURICE JAY, trading as Beacon Underwear Manufacturing Company, jobber in underwear at 928 Broadway, has filed schedules in bankruptcy, with liabilities of $17,959, of which $5,000 are secured claims, and assets of $12,270, the principal items of which are stock, $1,500; machinery, fixtures, &c., $400, and accounts due, $9,980. The secured creditors are Wormser & Co., about $2,000; Charles Karsh, about $2,000, and Elite Manufacturing Company, about $1,000.

MAXIM CORPORATION of 120 Broadway.—Judge Mayer has appointed Harrison H. Henry receiver, in $10,000 bond. It is claimed that the liabilities are over $1,000,000, and that the assets consist of a plant at Derby, Conn., valued at about $350,000, subject to mortgage, and leased to the United States Cartridge Company; certain bonds and debenture notes of the Grant Hammond Company, aggregating about $250,000, which company, it is alleged, is in the hands of a receiver; machinery costing $250,000, but believed to be of doubtful value; other machinery, $110,000, actual value said to be problematical; accounts and bills receivable of a face value of about $200,000; patents, inventions, and contracts believed to be of little value, if any. Estimated realization value of these assets, it is thought, will not exceed the approximate sum of $350,000.

Business Failures.

Bradstreet's reports 89 failures in the United States for the week ended May 29, against 95 for the previous week and 140, 235, 277, and 285 for the corresponding weeks in 1918 to 1915. The New England States had 9, Middle 21, Western 23, Northwestern 12, Southern 20, and Far Western 4. Canada had 3 against 8 for the previous week. In the United States about 79.7 per cent. of the total number of concerns failing had $5,000 capital or less, and 13.4 per cent. had from $5,000 to $20,000 capital.

Out of Town.

Special to The New York Times.

HARTFORD, Conn., May 29.—Emanuel Taub, a baker, who was a partner of Joseph Harkavy, of New York, in the Congress lunch, in Bridgeport, filed a petition in bankruptcy in the United States District Court here today, showing liabilities of $11,486, and assets of $75. The Congress lunch is in the hands of a receiver, and Taub reports that its creditors will get some dividends.

JUDGMENTS.

The following judgments were filed yesterday; the first name being that of the debtor; amounts of $100 and over.

New York County.

Adams Coal Co.—W. D. Hines	$128.56
Ardshane Realty Co.—Slawson & Hobbs	1,065.20
Bogel, Abram O.—M. Geiger	111.75
Bailey, Oliver D.—W. C. Gehring	136.70
Batkin, Jennie, gdn.—I. Lewisohn, costs	108.45
Ballenberg, Joseph & Jacob—J. Fischer	559.78
Bundy, Ella R.—James McCreery & Co.	160.51
Buss, Louis C.—E. B. Rice	200.21
Barnes, Gertrude—White Studios Theatrical, Inc.	171.70
Brownrigg, Ella—H. Barker	124.20
Crow-Elkhart Motor Co.—J. B. Crockett	22,234.48
Capitol Chem. Co.—Imperial Products Co., costs	237.95
Same—Same	165.63
Cullen, John—McCray Refrigerator Co.	108.46
Crippa, Hector C.—E. I. Crippa	803.81
Drucker, Jacob—L. Dellon	200.91
Dillon, Edw. J.—City of N. Y., costs	122.07
Dilstad, Fur Dyeing Co.—Seldner & Enequist, Inc.	315.40
Donnelly, Matthew (Knickerbocker Auto Service & Supply Co.)—Fisk Rubber Co. of N. Y.	149.95
Dunphy, Patrick—T. Dunphy	500.00
Economy Forwarding Co.—M. Winnig	129.35
Evanola Cream Co.—A. J. Geist	159.33
Etchingham, James J.—J. T. Smith	4,977.59
Farley, Thomas M.—Gibson Distilling Co.	470.33
Florio, Gaetano, and Francesco Mele—M. Paccione	119.55
Friedel, Louis J.—D. E. Berger	290.20
Field, Edmund—J. A. Smith, costs	109.78
Gross, David—E. Traverso	1,065.70
Grushlaw, Samuel—E. Schenck	3,711.47
Greenwald Petticoat Co.—H. A. Miller et al	3,210.45
Hudson Hoisting Co.—J. P. Mitchel, as Mayor, &c., costs	125.06
Helgm, Oscar J., trustee—A. H. Caspary & Co., costs	108.70
Har Moriah Hospital—H. E. Mulford Co.	130.75
Hopwood, Clifford M.—J. A. Haley	235.40
Intercity Land & Securities Co.—Mutual Bank of Roseville	46,787.98
Karp, Benjamin or Ben—Pauli & Heller	1,255.32
Klvoczka, Max, and Maryland Casualty Co.—People, &c.	500
Kiddem Regnar (Kidde & Co.)—S. M. Tecter	1,375.40
Kramer, William, Jr.—James McCreery & Co.	124.52
Kurtz, Lucille U.—C. S. Lippner et al.	280.44
Klenert, William—Y. Sacks	1,653.52
Lawyers Title Ins. & Trust Co.—Broadway Realty Co., costs	225,000
La Valle, James K.—R. Albert et al.	118.70
McAvoy, John J.—Tide Water Oil Co.	263.32
May, Theodore—H. Morgan	312.70
Mott, J. Varnum—C. W. Lifler	1,217.55
New York Clay Products Co.—C. G. A. Pfitsch	867.30
Newman, Ida—B. Talbot	243.14
Newman, Morris, Hyman Menkes and Joseph Tikotsky (Newman, Henkes & Tikotsky)—P. Edelmann	400.17
Praskin, Mary—Commercial Exchange Bank	445.55
Pincus, John—A. & C. Strance	171.20
Rudy, Charles—National Cash Register Co.	871.10
Rogow, Morris—H. Schlang et al.	271.30
Stoddard, Thomas A.—Middlesex Title Guarantee & Trust Co.	249.03
Sandoval, Antonio C.—E. Steinacher	831.23
Saltzberg, Sol—H. Brown	133.15
Solomon, Isidore—L. Lichtenberg	114.41
Swift Auto Packing & Express Co.—Ohio City Gas Co.	233.26
Sharot, F. Echa—City of N. Y., costs	143.96
Stewart, Sanders & Co.—G. J. Beischbarth et al.	519.20
Thorpe, J. Oliver—H. Miehlstein et al.	142.56
Topkyan, Haigazun H.—John Chadwick Co.	2,304.68
In Bronx County.	
Cederbaum, Jacob—M. Brown	$38.96
Equitable Life Assurance Society—S. Zucker	2,635.15
Martini, William—A. Buscher et al.	76.72
Swoboda, Charles — State Industrial Commission	38.06
Weber, Joseph, and Weber Drug Sundries Co.—L. R. Reich	265.72
Yule, John—F. H. Smith	2,266.64

SATISFIED JUDGMENTS.

The first name is that of the debtor, the second that of the creditor and the date when the judgment was filed:

In Bronx County.

Fleischer, Louis—A. Suderov; May 22, 1919	$1,867.63
American Oil Export Co.—N. L. Gilbert et al.; Nov. 21, 1918 (reversed)	10,114.25
Cady, Robert J.—W. C. Orton; Oct. 8, 1917	502.25
Miller, George—Hyman Levin Co.; May 14, 1919	3,350.39
Postal Life Ins. Co. & Provident Savings Life Assurance Society of N. Y.—K. H. Thompson; Dec. 4, 1916	5,419.22
N. L. Cotton & Grain Co., Robert L. & Joseph C. Cooper—C. T. Baker; March 7, 1919	1,445.34
Moore, Gladys M. or Mary Pickford—C. C. Wilkenning; Nov. 7, 1918 (reversed)	108,974.12
Postal Life Ins. Co. & Provident Savings Life Assurance Society of N. Y.—K. H. Thompson; May 24, 1919	331.96
Shapiro, Meyer I., Joseph P. Slensby and David M. Wolff—A. G. Humphries et al.; May 13, 1919	1,160.55
McMahon, John—Kerin & Dunn; April 9, 1919	372.59
Holland, Michael—M. B. Miller et al.; Oct. 15, 1914	264.96
In New York County.	
Albers, William C., and John Splitdorf—J. Hammer; June 8, 1917	$512.92
Defren, Irving—M. Silverstein; May 10, 1919	60.72
Dunsky, Louis—S. Brinn, et al.; Feb. 13, 1918	232.76
Koster Johanna A., as extrx.—A. Darlington, et al.; March 1, 1915	107.85

Nearlinen British Manufacture. THE PERFECT LINEN SUBSTITUTE. SHIPLEY-HOLLINS CO. New York.

Auctions.

Benj. S. Wise, Auctioneer, pays highest cash prices for Household Effects. 428 Columbus Av. 'Phone Schuyler 7175.

REPORTS BUSINESS CONDITIONS BETTER

Reserve Board Finds Upward Trend During May, with Heavy Volume in Retail Trade.

NO REDUCTION IN PRICES

Manufacturing Shows Improvement, While Building Gets Revival—Warning Against Reaction.

WASHINGTON, May 29.—A noticeable upward trend in business during May, especially in those lines related to the leading retail trades which have felt the release of buying power held back by the war, was reported to-day by the Federal Reserve Board. Practically uniform reports from agents were said to point to a summer and autumn of unusal activity.

A warning was added, however, against accepting the prospective prosperity at its full face value until conditions become more clarified.

"The country now seems to be passing through a period of free expenditure or reaction from the enforced economy and business restrictions of the war period," a statement by the Board said. "If the present activity should prove to be based principally on these causes, a reaction may be looked for when these forces have spent themselves."

The price and reconstruction situation was said to be practically a continuation of that already noted in April, with prices showing no tendency to retrograde. One Federal Reserve Bank found that "the public is slowly adjusting itself to the conviction that there is to be no rapid post-war drop in prices and is reconciling itself to the probability that the old pre-war prices ... never again be reached."

Agriculturally, the remarkable promise of the early Spring appears to be sustained in an unusual degree, the statement said. Diversification due to organized effort is making progress and the cash returns to farmers are expected to be greater than ever before. Prices of cattle are considerably higher than a year ago, while sheep are lower. Receipts of hogs have been smaller, with the price continuing to advance.

In steel and iron the month's output fell to the lowest figures in many months, but a much better tone in the market was noted. While the bituminous coal industry was reported depressed, with an output less than 70 per cent. of that a year ago, operators were said to be optimistic for the future. The current use of fuel is in excess of production. After several weeks of almost no demand, the copper market showed a slight improvement.

General manufacturing was said to be showing decided improvement. The wool market was strong with prices in favor of the seller. Large orders have been placed for yarns and finished goods and woolen and worsted mills are going back to full time. These conditions are reflected in the demand for dry goods and shoes. Shoe prices are being marked up for Fall delivery, the outlook being for an increase of 25 to 50 cents a pair for retailers.

Retail trade is assuming unprecedented volume, while prices continue abnormally high. Retailers in most sections have made little or no adjustment, but continue to demand prices based upon war conditions, the board said.

In New York large establishments report a volume of business two-thirds greater than a year ago and in Chicago returns range from 25 to 50 per cent. in excess of 1918. In the South there is said to be "no contraction in the public buying power," while a greater proportion of cash sales is reported.

In building there has been a distinct revival throughout the country. Real estate values were said to be hardening with sales of farm lands on the increase.

"The banking position of the country is reported as on the whole sound, present circumstances considered," the board said, and reserve percentages of the Federal Reserve system have shown an "ability to hold their own."

Nixon Permits Bond Issue.

Public Service Commissioner Nixon yesterday signed an order authorizing the Hudson and Manhattan Railroad Company to issue $1,036,000 in bonds under its first lien and refunding mortgage of $65,000,000, dated Feb. 1, 1913. The proceeds are to be used to reimburse the treasury for expeditures made from income between June 1, 1915, and Dec. 31, 1917. This money was spent principally to make payments on real estate mortgages and to meet installments on purchase of cars. The bonds are to carry interest at 5 per cent. They will mature Feb. 1, 1957.

COMMODITIES PRICES.

This Week Those of the Principal Foodstuffs Were Lower.

Advances and declines in foodstuffs were more evenly divided this week, according to Dun's list, than for some time. Most of the major foods went down, which was also a condition that contrasted with recent weeks. Altogether the list showed 67 revisions, of which 40 were advances. Last week there were 73 advances in 90 changes.

The following list gives the minimum wholesale prices quoted on selected standard commodities this week. They are corrected to yesterday, and with them are given comparative prices for last week and the corresponding week a year ago:

	This Week.	Last Week.	Year Ago.
Apples, com., bbl	$6.00	$6.00	$3.50
Beans, m., c., 100 lbs	11.75	11.75	13.50
Butter, cream., ex., lb	.56½	.59¾	.42¾
Butter, S. D., c. to f., lb	.48	.48	.35
Cabbage, per bbl	2.25	2.50	.50
Cheese, w. m., spl., lb	.32¼	.32¼	.25
Codfish, Gd. B., 100 lbs	11.00	13.00	11.00
Coffee, No. 7 Rio, lb	.20	.19¼	.08⅝
Coffee, Santos, No. 4, lb	.24	.24	.10¾
Eggs, nearby, f., doz	.51	.54	.41
Eggs, West., 1sts, doz	.45	.47	.38
Flour, patents, 196 lbs	11.75	12.25	11.75
Onions, bag	6.00	8.00	.75
Peas, Scotch, 100 lbs	7.00	7.00	12.25
Potatoes, 100 lbs	2.77	2.77	1.75
Rice, fancy head, lb	.11	.10½	.09¾
Sugar, fine gr., 100 lbs	9.00	9.00	7.45
Tea, Formosa, fair, lb	.22	.20	.29½
Tea, Japan, best, lb	.50	.50	.40
Bacon, 140s down, lb	.29¼	.29¼	.26¼
Beef, live, 100 lbs	10.50	10.50	10.40
Hams, big., in tcs., lb	.33	.33	.25½
Hogs, live, 100 lbs	20.45	20.50	16.50
Lard, Mid. West, 100 lbs	34.10	34.40	24.10
Pork, mess, bbl	56.00	55.00	47.00
Sheep, live, 100 lbs	11.00	11.00	10.00
Barley, malt., bu	1.28¾	1.20	1.35
Corn, No. 3, yel., bu	1.91¼	1.94½	1.66
Hay, pr. Tim., 100 lbs	2.30	2.20	1.60
Oats, No. 3 white, bu	.78½	.80	.80
Rye, No. 2, bu	1.63½	1.65½	..
Wheat, No. 2 red, bu	*2.37½	*2.37½	*2.27
Aluminium, pig, lb	.33	.33	.32
Copper, electro., lb	.16¼	.16½	.23½
Iron, pg, No. 2X, ton	29.50	29.50	*34.25
Lead, lb	.05.2	.05¼	.07
Spelter, lb	.06.6	.06.6	.07¼
Steel, billets, Bess., ton	38.50	38.50	47.50
Tin, lb	.72½	.72½	.95
Br'n sheet., st'd, yd	.19½-.20	.18½	.28
Cloths, pr., 64x60, yd	.15½	.14	.19
Hides, No. 1, lb	.38	.37	.38
Hides, cows, lb	.35	.35	.30
Leath., h'lock, No. 1, lb	.52	.50	.50
Leath., un. b'ks, t. r., lb	.82	.82	.75
Rubber, up-riv., fine, lb	.56¼	.56¼	.68
Silk, C., st. fil. 1st, lb	8.35	8.00	7.25
Silk, Jap., fil. No. 1, Sinshiu, lb	7.80	7.45	..

*Government maximums.

Eleven of this week's twenty-one changes in foodstuffs were upward, but many of them affected the less important foods. In the local market hams and bacon were unchanged, but both Spring patent and Winter straight flour were lower. The former fell off 50 cents a barrel during the week, while the latter dropped 15 cents. In the Chicago market for provisions live beef and live sheep did not change. Mess pork and short ribs advanced, and live hogs and Middle Western lard declined.

For the first time in many weeks the dairy products list was bare of advances. There was a drop of slightly more than 3 cents a pound in the price of the best butter, while the best renovated stock fell off a cent a pound. Both fancy near by and the best Western eggs were lower. The former dropped 3 cents a dozen and the latter 2 cents, and while each of them is still well above the corresponding 1918 price the Western eggs are relatively the higher when viewed from that angle.

The vegetable changes were fewer than usual, but fairly important. The only rise was in fancy head rice, domestic. Cabbage broke 25 cents a barrel to $2.25 and onions dropped $2 per 100-pound bag to $6. A year ago cabbage cost 50 cents a barrel and onions 75 cents a bag. Changes in the listed fresh fruits were nil, and a rise in cleaned currants supplied the only revision in the dried ones. No. 7 Rio coffee advanced again, but this week No. 4 Santos did not change. Both fair and fine Formosa teas were higher. All of the changes in the spices were upward, and they included nutmegs, Zanzibar cloves, and black and white Singapore pepper. Grains fluctuations consisted of advances in prime timothy hay and long rye straw, and declines in corn, oats, rye, and malting barley.

Signs of a firmer market were seen in the combined lists for drugs, chemicals, dyestuffs, and oils. Seven of the 15 changes were upward. A smart rise in quicksilver was recorded, but opium in jobbing lots again broke in price. This time the drop was $1.50 a pound to a price of $10.50, compared with $23.75 a year ago at this time. In the naval stores turpentine continued its prolonged rise, and is now held at 90 cents a gallon. Resin, on the other hand, continued to drop. The only quotable change in the leather list this week was an advance in No. 1 hemlock sole, but in the hides higher prices were quoted on six of the listed varieties, including calfskins.

In the metals the changes were evenly divided. Furnace coke and lake copper went up, while lead and electrolytic copper went down. Chinese and Japanese raw silks were firmer. In the miscellaneous changes were a rise in English vermilion paint and a drop in ledger writing paper. In the textile markets burlaps and woolens were firm at the recent advances, but cotton goods, particularly in the gray, advanced sharply. In some instances high levels reached prior to the institution of Government maximum prices last year were repeated.

ARRIVAL OF BUYERS.

Arriving Buyers may register in this column by telephoning Bryant 1000.

AKRON, Ohio—Hower & Co.; J. L. Hower, general merchandise; Pennsylvania.
ATLANTA, Ga.—L. H. Cox Co.; C. E. Johnson, general merchandise; Broadway Central.
BALTIMORE—Rosenbloom & Levy; S. Levy, shirtings; Herald Square.
BALTIMORE—Cohn, Coblens Co.; G. E. Griffiths, upholstery goods; Herald Square.
BALTIMORE—Abrahams Bros.; H. Abrahams, clothing, furn. goods; Pennsylvania.
BALTIMORE—Dowell & Heim Co.; G. E. Dowell, millinery; 684 Broadway.
BEAUMONT, Texas—Rosenthal D. G. Co.; J. Rosenthal, ready-to-wear; 1150 Broadway.
BOSTON—P. Lieb & Co.; P. Lieb, house dresses; Broadway Central.
BOSTON—Jacobs Bros Co.; D. Jacobs, furnishing goods; Commodore.
BOSTON—Beacon Skirt Co.; S. Friedman, coats, suits, skirts; Broadway Central.
BOSTON—Altshuler Mdse. Co.; A. Altshuler, coats, suits; 134 W. 29th; Breslin.
BUTTE, Mon.—Butte Outfitting Co.; M. Gillis, men's furnishing goods, clothing; Grand.
CHATTANOOGA—H. Greenberg Co.; J. Goldman, woolens; Commodore.
CHATTANOOGA—Newton & Hoitt Co.; J. R. Newton, furniture; Pennsylvania.
CHATTANOOGA — United Hat Stores; M. Feinberg, hats, furnishing goods; Pennsylvania.
CHICAGO, Ill.—Fried, Keller & Kohn Co.; M. S. Kohn, piece goods; Commodore.
CHICAGO—Great Western Mail Order Co.; S. H. Danziger; clothing; Commodore.
CHICAGO, Ill.—Meyer, Franklin Co.; A. E. Meyer, Fall serge, tricotine, satin dresses; McAlpin.
CINCINNATI—Bishof, Sterne & Stein Co.; L. Simon, coats, suits; 410 4th Av.
CLEVELAND—Haller Bros. Co.; B. H. Bisholz, coats, suits, costumes; 220 5th Av.
ELMIRA, N. Y.—Scotch Woolen Mills Co.; S. Siskin, clothing; Broadway Central.
HAMILTON, Ont.—The Arcade; J. P. Whelan, general merchandise; 47 West 34th St.
HARTFORD, Conn.—G. Fox & Co.; F. A. Montri, house furnishing goods; 141 Madison Av.; Breslin.
HARTFORD, Conn.—Sage, Allen & Co.; N. F. Allen, representing; 404 4th Av.
HARTFORD, Conn.—Wise, Smith & Co.; A. Hutter, ladies' gloves; 404 4th Av.
LANCASTER, Penn.—Leinbach & Co.; C. Simmons, millinery; 11 West 36th.
LANCASTER, Penn.—Hager & Bro.; Mrs. J. Burbank, corsets, muslin underwear; 404 4th Av.
NEW ORLEANS, La.—Krauss Co.; Max Mayer, ladies' underwear, waists, children's wear, dresses, sweaters; M. Isaacson, corsets, rugs, mattings, curtains, upholstery goods; 43 Leonard.
NORFOLK, Va.—Willis, Crail, Smith Co.; W. F. Smith, carpets; York.
PHILADELPHIA, Penn.—J. Condon & Co.; J. Condon, woolens; Park Av.
PHILADELPHIA, Penn.—Reis & Smith Mfg. Co.; M. Smith, mohair silks; Pennsylvania.
PITTSBURG, Penn.—Abels & Ress; M. Abel, clothing; Knickerbocker.
SAN FRANCISCO—Golden Gate Cloak and Suit House; A. Silverman, ready-to-wear; Pennsylvania.
SAVANNAH, Ga.—M. Blumenthal, clothing, furnishing good; Pennsylvania.
SEATTLE, Wash.—Seattle D. G. Co.; A. G. Fraser, representing; 440 4th ave.
ST. JOSEPH, Mo.—Wheeler & Motter Mercantile Co.; J. B. Motter, wash goods; 72 Leonard.
ST. LOUIS—J. V. Weisels & Co.; J. V. Weisels, silks, ribbons; Ansonia.
WAYNESBORO, Penn.—McKeown & Wolf; C. E. Wolff, carpets; Herald Square.

JAMES A. FARRELL said:

"Where there is a substantial basis for credit, American manufacturers will not be found lacking in devising means to grant reasonable and proper accommodation."

Our organization is prepared to advise you on "reasonable and proper accommodation" in your foreign relations, and to supply the means of granting it.

LEVISON & COMPANY
Bankers
141 Fifth Avenue

WORMSER & CO.
Commercial Bankers
95 Fifth Ave. Phone Stuy. 3360
Accounts Financed.
Advances on Merchandise.

J. H. JACOBSEN
Commission Merchant
25, RUE D'HAUTEVILLE, PARIS, (10eme)
(WHOLESALE ONLY)

Please apply for prices, or send open orders with particulars or samples when possible, especially for stationery, perfumery, articles de Paris; high class and ordinary goods, bric a brac for bazaars, scientific and medical instruments.

Strict enforcement of any order at exceptionally favorable terms.

The Establishments G. GROS & CO., 10, Avenue de Saint-Remy, Saint Denis, desire to sell for North of America their proceeding recovery of Suintine, Lanoline, Fatty Acids, Potash, Extracted Products from Residuum waters of the washing of wool.

Hosiery, Underwear, Sweaters, Coats
and Other Knitted Products
EXPORT EXPOSITION
JUNE 2d to 14th, Inclusive (Closed Sunday)
COMMERCIAL MUSEUM BUILDING
34th Street below Spruce
Philadelphia, Pa.
Open 9 A. M. to 10 P. M.

Advertised in 48 Countries in the Languages of Each

Manufacturers, Exporters and Selling Agents will display samples of Knitted Products representing several hundred of the most prominent mills in the United States. Merchants and buyers from all countries of the world have signified their intention of coming to this Exposition, which will, undoubtedly, mark the beginning of a world-wide demand for United-States-made knitted goods.

The Exposition is endorsed and assisted by the United States Bureau of Foreign and Domestic Commerce, The Pan-American Union, United States Chamber of Commerce and United States Attaches and Consulates, as well as the Foreign Trade Department of the United States' State Department.

Cordial Invitation Extended to all Exporters and Manufacturers to exhibit their products, and to Foreign Merchants and Domestic and Foreign Distributors and their Buyers, to attend.

Automobile service free from Manufacturers' Club to the Exposition Hall.

Spaces for Exhibition Purposes are still available for use of United States Exporters, Manufacturers, or Selling Agents.

National Association of Hosiery and Underwear Mfrs.
C. B. CARTER, Secretary, 612 Chestnut Street, Philadelphia
or J. HENRY BECK, 1133 Broadway, New York City

Exempt from Federal, State, Municipal and Local Taxes

"Instrumentalities of the United States Government."

5% Farm Loan Bonds

Issued under the Federal Farm Loan Act by

The Liberty Joint Stock Land Bank of Salina, Kansas

Price and Particulars on request.

Bonbright & Company
INCORPORATED
25 Nassau Street New York

Exempt from all Federal Income Taxes

BUFFALO, N. Y. reg. 4%
Due July 1, 1924-30
Prices to Yield 4.25%

MISSISSIPPI 4¼%
Due July 1, 1936
Price to yield 4.50%

NEWARK, N. J. 4%
Due Feb. 1, 1922
Price to yield 4.50%

KANSAS CITY, MO. 4%
Due Jan. 1, 1924
Price to yield 4.50%

Descriptive circulars upon request

R. M. GRANT & Co.
31 NASSAU STREET, NEW YORK
Boston Chicago

WITHIN THE SPACE OF but a few short years America has become a nation of investors. People the country over have come to learn the advantages of bonds as investments. They are coming to realize more and more that their money, so invested, adds materially to the growth and development of industry, upon which is dependent the prosperity of the country as a whole. With conservative investment bonds now obtainable at prices to yield around 5¼% to 6%, and even more in special cases, the individual man and woman is offered the opportunity of a generation to invest with safety and profit. We shall be pleased to send you our List No. 1235.

Spencer Trask & Co.
25 Broad Street, New York
ALBANY BOSTON CHICAGO
Members New York Stock Exchange

LEE, HIGGINSON & CO.

Established 1848

BOSTON NEW YORK CHICAGO

HIGGINSON & CO.
London

STANDARD OIL ISSUES

WEEKLY SUMMARY ON STANDARD OIL ISSUES WILL BE MAILED TO INVESTORS ON REQUEST

CARL H. PFORZHEIMER & CO.
Dealers in Standard Oil Securities
Phones 4860-1-2-3-4 Broad. 25 Broad St., N. Y.

Established 1856

H. Hentz & Co.

Members of
N. Y. Stock Exchange
N. Y. Cotton Exchange
N. Y. Coffee & Sugar Ex'ge.
N. Y. Produce Exchange
Chicago Board of Trade

Booklet explaining Trading in Cotton, Coffee, Grain, Provisions on request.
22 William Street, N. Y.
85 Congress St., Boston, Mass.

LISTED SECURITIES
Bought and Sold for Investment
OR
Conservative Margin Account

B. H. & F. W. Pelzer
Members N. Y. Stock Exchange
12 Broadway, Phone Broad 6037

FINANCIAL MARKETS

Upward Surge of Stocks Enlivens Late Business After Period of Quiet Trading.

During the fore part of yesterday's session of the stock market there were evidences of extensive selling by traders who desired to lighten their holdings in advance of the holiday. The exceptions appeared to be among the group which found constructive material in the reported attitude of the new Public Service Commissioner toward the street railway fare question, for the local traction issues, including bonds, were bid upward with considerable vigor. The shortening of speculative lines in the motor, rubber, railroad and steel stocks was put through without depressing quotations to any great extent, and when selling pressure eased in the afternoon a fresh outburst of speculation for the rise appeared in particular shares, with the result that some of them scored new high prices for the year. The vigor of the late buying was emphasized at the close by numerous gains running in excess of 3 points, with several automobile and tobacco stocks advancing from 5 to more than 9 points.

As a pre-holiday market, with great events possible at Paris, before the market reopens, the session presented some unusual features. It was a matter of comment for one thing that in the period when selling pressure was most in evidence the volume of trading was inclined to contract. The gossip of commission houses made a point of the indication that the rank and file of traders with sizeable amounts of long stock was not moved to sell out with any haste. The feeling that the Germans would ultimately sign the treaty seemed to have become so completely a part of the Wall Street sentiment that the chance of a complete upset of the program before next Monday morning was considered too remote to be influential. The fragmentary news dispatches which came from Continental sources were of the sort to strengthen this attitude, although conservative followers of the stock market presumably made due reservation for the possibility of sharp differences between the delegates before the treaty was completed. Outside of the Peace Conference the financial community had few items of news or developments to direct trading with a positive force. Considered generally the day's dealings appeared to reveal less selling than might have been expected in view of the continued advance, and the later resumption of almost violent activity on the buying side returned the market to the position it held earlier in the week.

In a few days a plan will appear for handling the Government's obligations to railroad equipment companies and this should mark a new step in solving the current financial embarassment of the carriers. The Government's attitude in respect to suggestions heard from time to time in regard to its assuming more of the railroad burden than so far prescribed should be made clear in the program now being evolved. Financial interests are waiting, with keen attention for additional information about the attitude of Congress, and the Administration toward the railroad and the solution of the equipment situation is one matter that now stands strongly in the foreground. Railroad bonds continued in good demand, particularly one or two convertible issues.

Call money rose to 6 per cent. toward the end of the day, although the renewal rate was 5 per cent. and offerings were by no means meagre.

MONEY AND EXCHANGE.

Call Loans on Stocks and Bonds.

MIXED COLLAT'L.		ALL INDUSTRIALS.	
High	6	High	6¼
Low	4¾	Low	5¼
Renewals	5	Renewals	5¼
Last	6	Last	6¼

Call Loans on Acceptances.

Prime eligible acceptances....................4¼

Time Loans.

MIXED COLLAT'L.		ALL INDUSTRIALS.	
Sixty days	5½	Sixty days	5¾
Ninety days	5½	Ninety days	5¾
Four months	5½	Four months	5¾
Five months	5½	Five months	5¾
Six months	5½	Six months	5¾

Bank Acceptances.

Eligible for rediscount with Reserve Bank, 60 to 90 days....................4¼@4⅛
Nonmember and private bankers eligible, 60 to 90 days....................4⅜@4¼
Not eligible, 60 to 90 days....................5½@5

Commercial Paper.

30 to 90 days.
4 to 6 months....................5 @5¼
....................5 @5¼

Other Names.

4 to 6 months....................5¼@5½

FOREIGN EXCHANGE.

Range of Rates.

	High.	Low.	Last.	Change.
Sterling—				
Demand	$4.63¾	$4.63¼	$4.63¼	—.00½
Cables	4.64¾	4.64¼	4.64¼	—.00½
Francs—				
Demand	6.43	6.48	6.48	—.03
Cables	6.41	6.46	6.46	—.03

Closing Rates.

Normal Rates of Exch.		Yesterday's Close. Demand or Checks.	Cables.
4.8665	London	$4.63¼	$4.64¼
5.1813	Paris	6.48	6.46
5.1813	Belgium	6.53	6.50
	China—		
	Hongkong	83.00	83.10
	Shanghai	123.00	123.25
	Peking	131.00	131.25
40.20	Holland	39.125	39.25
19.30	Greece	19.25	19.30
32.44	India—		
	Bombay	40.00	
	Calcutta	40.00	40.25
5.1813	Italy	8.43	40.25
49.85	Japan—		8.41
	Kobe	51.50	
	Yokohama	51.50	51.75
19.30	Spain	20.02	51.75
50.00	Philippine Islands—		20.00
	Manila	49.50	49.75
26.80	Scandinavia—		
	Stockholm	25.40	25.60
	Christiania	25.20	25.40
	Copenhagen	23.45	23.60
	South America—		
42.44	Buenos Aires	44.00	44.125
32.44	Rio	27.875	28.00
5.1813	Switzerland	5.17	5.15
51.46	Russia, (currency)—	Bid.	Asked.
	100 rubles	12.05	12.15
	500 rubles	12.00	12.10

The following exchange rates are quoted by the American Relief Administration for dealings in which it is the exclusive authorized agency:

	Marks Per Dollar.
Germany	
Poland	12.64
Finland	12.5
Czechoslovakia	9.80
*Kronen per dollar.	*16.5

TIME BILLS ON LONDON.

Bankers. 60 Days.	Bankers. 90 Days.	Commercial. 60 Days.	Commercial. 90 Days.
Nominal.		$4.60	$4.58½

Clearing House Exchanges.

Clearing House exchanges, $833,067,457; balances, $63,058,930; Sub-Treasury credit balance, $417,314; Federal Reserve credit balance, $37,880,772.

Domestic Exchanges.

Rates on New York at domestic centres: Boston, par; Chicago, par; St. Louis, 25@15c discount; San Francisco, par; Montreal, $27.50.

Silver Quotations.

Bar silver in London, 52¼d; in New York, $1.08½; Mexican dollars, 83¼@87¼c.

THE TREASURY STATEMENT.

Special to The New York Times.

WASHINGTON, May 29.—Receipts and expenditures:

	This Month.	Fiscal Year.
Customs	$18,196,766	$180,377,698
Internal revenue:		
Income and excess profits taxes	47,117,699	2,043,591,881
Miscellaneous	103,421,130	1,152,788,187
Miscellaneous rev.	85,499,642	583,461,355
Total receipts	$254,235,239	$3,940,168,622
Excess of ord. disb. over ord. receipts	537,195,010	10,151,771,628
Excess total receipts over total disb.	884,377,668	147,995,845
Expenditures	791,430,249	14,091,940,251

British Bank Statement.

LONDON, May 29.—The weekly statement of the Bank of England shows the following changes:

Total reserve decreased	£65,000
Circulation increased	621,000
Bullion increased	556,634
Other securities increased	94,000
Public deposits decreased	5,071,000
Other deposits increased	11,250,000
Notes reserve decreased	71,000
Government securities increased	6,183,000

The proportion of the bank's reserve to liability this week is 19.19 per cent.; last week it was 20.10 per cent. Rate of discount 5 per cent.

NEW YORK STOCK EXCHANGE

THURSDAY, MAY 29, 1919.

	1919.	1918.	1917.
Day's sales	1,465,500	Holiday	1,127,135
Year to date	106,854,736	61,007,429	82,284,637

Closing. Bid.	Closing. Ask.	Sales.		First.	High.	Low.	Last.	Net Chge.
50¾	51	400	Adams Express	51	51	50¾	51	...
32¾	33	500	Advance Rumely	32	32½	32	32½	+ ½
68½	70	300	Advance Rumely pf	70	70	70	70	...
89	90¾	800	Ajax Rubber x d	90	90¾	90	90¾	[illegible]
3⅝	3¾	2,200	Alaska Gold Mines	3⅝	3¾	3⅝	3¾	[illegible]
2¼	2½	100	Alaska Juneau	2½	2½	2½	2½	[illegible]
44½	45	7,400	Allis-Chalmers Mfg	44½	45¼	44	44½	[illegible]
95½	96	400	Allis-Chal. Mfg. pf	95½	95½	95¼	95½	[illegible]
109	109½	2,300	Am. Agri. Chem. pf	110¼	110¼	109	109	[illegible]
44	47	100	Am. Banknote	46	46	46	46	[illegible]
82½	83¼	1,800	Am. Beet Sugar	83	83¾	82½	83	[illegible]
93	95	100	Am. Beet Sugar pf	95	95	95	95	[illegible]
100	100½	8,000	Am. Bosch Magneto	99½	100	98¼	100	[illegible]
58¾	59	4,400	Am. Can	59	59¾	58⅝	59	[illegible]
103¾	104½	2,900	Am. Car & Fdry	104⅝	104⅝	103⅝	104	[illegible]
58¾	59	3,600	Am. Cotton Oil	59½	59½	58⅝	59	[illegible]
12⅞	13⅛	800	Am. Druggists	12⅞	13	12⅞	13	[illegible]

Continued at Bottom of Columns Six and Seven.

TOPICS IN WALL STREET.

Copper for Export.

Although the demand for export copper is not heavy, some fairly substantial amounts have been disposed of in England. The surplus in that country is not exhausted, but the copper is not in the form best suited to some of the particular uses for which copper is needed. To this extent importations have been made from the United States. The price for export copper is only slightly more than that for domestic consumption.

***

Foreign Steel Inquiries.

There has been an increase in the number of inquiries for export steel, largely owing to the easier ocean freight rates. Apparently the American producers can now undersell British manufacturers in the latter's home market. Billets are reported to have been sold at $68, delivered in England, which is practically the same price as in this country considering the ocean freight rates at from $18 to $20 a ton. British billets, on the other hand, are selling at $67.28.

***

Wright-Martin Aircraft.

The Wright-Martin Aircraft Company is reported to be figuring on supplying the Aircraft Department of the United States Government with some 1,800 Hispano-Suiza motors. Negotiations toward a merger of Wright-Martin with the International Motor Truck Corporation are said to be proceeding satisfactorily. The details have not been announced as yet.

***

Exchanges Close.

The New York Stock Exchange, the New York Curb Association, and the Consolidated Stock Exchange will be closed both today and tomorrow. The same is true of nearly all of the exchanges of the country, the exceptions being the New York Produce Exchange and the Chicago Board of Trade, which will be closed today but will be open tomorrow.

***

Forced Profit-Taking.

Among all those who looked with sorrow on the Marine shares yesterday, and there were many of them, no one group felt more poignant pangs than the wealthy persons who have accumulated considerable profits in the stock and have hesitated to cash in these profits because of the excessive income tax payments which would result. Now these same individuals are on the horns of a dilemma. If they stay with the stock they will have to pay the income tax when the company is liquidated, and in addition they, as shareholders, will have to participate in whatever taxes the corporation has to pay. Or they may sell out their stock, take their profits and pay into the Treasury the income tax anyway. From the action of the market yesterday, it looked very much as if many of them were pursuing the latter course.

***

Russian Bonds.

The Russian bonds were again very irregular yesterday, the 6½s selling down from 67 to 60, and then recovering to around 65, while the 5½s were dealt in all the way from 58 to 52. In important banking circles it was said that the interest on the 5½s, which falls due on Monday, would be paid. These bonds are not due as to principal until December 1, 1921. The 6½s, which fall due, principal and interest, on June 19, are the ones causing most uneasiness just now. The bankers' committee formed this week will meet again in the near future.

***

Traction Issues Advance.

The market for virtually all of the local traction securities, both stocks and bonds, paid a compliment to Lewis Nixon yesterday when both groups rose well, the bonds going to new high records for the year. The statement of the new Commissioner that the traction situation would be investigated with a view of taking action which would be for the best interests of all concerned stimulated the securities.

***

War Bonds in Demand.

Considering that it was the eve of a three-day holiday, Government war bonds acted well. Not that any of the issues made sensational advances; most of them, as a matter of fact, were somewhat below the figures of the previous day, but there was a good demand for the bonds and offerings were quickly absorbed. There is said to be a very good inquiry for the new Victory Notes coming from individuals who have had their allotments on subscription cut down and who now are bidding for the bonds so as to round out their holdings.

***

Rubber Stocks.

That dividends in being have little significance to the man who speculates is evident from the fact that United States Rubber common, which pays nothing at all, sold a full point higher than the first preferred of the same company, which pays 8 per cent. annually to the holders. At the close last night the common was about three-quarters of a point higher than the preferred.

***

June Payments Fall Off.

In the coming month dividend and interest payments, according to The Journal of Commerce, will amount to $169,387,726. This compares with $189,803,158 in the corresponding month of last year. Stockholders will receive dividends of $59,965,813, as compared with $81,150,073, and interest payments will furnish $109,421,913, against $108,653,085 in the same period a year ago. A large share of the decrease in dividend payments which will be made in June is attributed to the big decrease in the distribution of common dividends to United States Steel common shareholders. This year the disbursement will be $6,353,781, as compared with the $21,002,850. Other dividend reductions also decreased the amount.

***

Refusing Business.

The European representative of one of the leading alloy companies here who has just returned from abroad, said yesterday that, while he was in London he received an inquiry from a firm of steelmakers in Vienna asking that relations be re-established for the transaction of business. He immediately asked the authorities if he could correspond with the firm, and upon receiving permission wrote a brief note to the Vienna firm, the text of which read: "Nothing doing."

***

Southern Pacific Advances.

Southern Pacific ex-dividend sold up to 114 in the course of yesterday's market, and while there was some selling pressure later in the day the stock closed at 113. There were indications in the late sales that some traders were getting out of Southern Pacific over the week-end, but at the same time the undertone was good.

***

Railroad Stocks Active.

Southern Pacific selling ex-dividend led the railroad group to higher levels generally in the closing market session for the week, with Atchison also selling ex-dividend a close second. Gains ranged from fractions to more than 1½ points in the rest of the rail shares which moved into higher ground.

***

An Interesting Comparison.

Factors surrounding transactions in stocks on the Stock Exchange during the current month have so closely paralleled those of the big month of November, 1916, as to make a comparison interesting. In both months there were twenty business days and two holidays. The turnover this month amounted to 34,236,574 shares, compared with 34,506,981 shares in November, 1916.

Childs Company Resumes Dividends.

The Childs Company yesterday resumed dividend payments on the common stock when a disbursement of ½ to 1 per cent. was ordered. The regular quarterly of 1¾ per cent. on the preferred was also declared. The last payment on the common was on September 10, 1918.

BONDS ON STOCK EXCHANGE

THURSDAY, MAY 29, 1919.

	1919.	1918.	1917.
Day's sales	$17,235,800	Holiday	$2,568,000
Year to date	1,367,767,929	594,009,000	451,324,300

Following sales are given in lots of $1,000:

NEW YORK STOCK EXCHANGE

Continued from Columns Three and Four.

$250,000
State of Ore. High. 4s
Due April and October 1st, 1924-1933, incl.
Prices to yield 4.45%

$500,000
State of Idaho Capital Building 4¾s
Due Jan. 1, 1930 to 1939.
Prices to yield 4.50%

$25,000
Birmingham, Alabama, Funding 5s
Due Sept., 1941.
Price to yield 4.80%

A. B. Leach & Co., Inc.
Investment Securities
62 Cedar Street, New York
Chicago Boston Buffalo Cleveland
Philadelphia Minneapolis Baltimore

Some Prosperous American Industries

have securities on the market which provide a degree of safety and liberal income returns unknown a few years ago. The ever increasing popularity of "industrials" among all classes of investors is proof sufficient of their intrinsic market. We shall be glad to discuss by mail or by personal call the relative values of the important industrial securities now on the market.

Hemphill, Noyes & Co.
Members New York Stock Exchange.
37 Wall Street, New York

Maury Rogers & Auchincloss

Stocks
Bonds
Cotton
Grain

Members
N. Y. Stock Exchange
N. Y. Cotton Exchange
Chicago Board of Trade

25 Broad St.

Five Year Bonds

When you invest in a well chosen first mortgage Gas and Electric Bond, your money rests solidly upon essentials of life.

To Yield 7%

Write for letter T. Y. P.

W. C. Langley & Co.
Investments
115 Broadway, New York
Members New York Stock Exchange.

FOR INVESTMENT

Conservative Railroad Bonds

Yielding over 5%

Send for Circular U.T.

Colgate, Parker & Co.
49 Wall Street, New York

Investment Opportunities
in
MARINE
SECURITIES

FROM time to time we offer investments in First Mortgage Marine Bonds. Such issues are underwritten by us and sold with our recommendation.

These securities have many attractive features. Among these are substantial Cash Equities in Properties, Liberal Sinking Fund Provisions and other safeguards which protect investors.

Particulars on Request.

Hannevig & Co.
Marine Financing
Marine Securities
139 Broadway, New York
Foreign Exchange *Letters of Credit*

Standard Oil
Stocks
Bought—Sold—Quoted
C. C. Kerr & Co.
2 Wall St., N. Y. 'Phone 6780 Rector

Eastern Steel Common
Porto Rican Div. Scrip
GEO. A. HUHN & SONS
Members New York Stock Exchange
111 Broadway, N. Y. Tel. Rector 5340
1418 Walnut St. Philadelphia, Pa.

Municipal Bonds
To Net 4½ to 6%
Circulars on request.
Farson, Son & Co.
Members New York Stock Exchange
115 Broadway, New York City.

Carib
Syndicate Ltd.
Shuman & Seligmann
Members New York Stock Exchange
30 Broad St., N. Y. Tel. Broad 7270

M. C. BOUVIER & CO.
Members New York Stock Exchange
Since 1869
20 Broad St. New York
Telephone Rector 3456.

Texas Pacific Coal & Oil
National Bank of Commerce
American Light & Traction
McCLURE, JONES & REED
Members New York Stock Exchange
115 Broadway 'Phone 7662 Rector

Mark A. Noble Theodore C. Corwin
NOBLE & CORWIN
25 Broad St. New York
Bankers Trust Bordens Com.
Lawyers Mtge. Otis Elevator
Telephone 1111 Broad.

CENTRAL UNION TRUST CO.
of New York.
80 Broadway
BRANCHES
5th Avenue at 60th Street
Madison Avenue at 42nd Street
5th Avenue at 38th Street
Capital, Surplus and Undivided Profits $30,000,000

Exceptional Facilities for
Manufacturers and Exporters
in Scandinavian Countries
Scandinavian Trust Company
56 Broadway New York
Capital and Surplus.......$2,500,000

Liberal Interest
on daily balances
Metropolitan Trust Company
of the City of New York
60 Wall Street. 716 Fifth Avenue.

Guaranteed First Mortgages
5½% $3000, $4000 & $6250
Also Mortgage Certificates $50 and Up
Legal Investment for Trust Funds
Booklet "T" upon request.
FIRST MORTGAGE GUARANTEE CO
Bridge Plaza, Long Island City, N. Y.

BRAZIL,
SOUTH AMERICA.
RELIABLE INFORMATION RELATIVE TO COMMERCIAL, FINANCIAL, MINING, INDUSTRIAL AND AGRICULTURAL AFFAIRS OF THIS COUNTRY MAY BE OBTAINED BY APPLYING TO
William Abbott Witman, Sr.,
808 BERKS TRUST BUILDING,
READING, PENN., U. S. A.

SAVINGS AND LOAN ASSOCIATIONS.

4½% on SAVINGS
Dating from June 1
Paid many years by the conservative
FRANKLIN SOCIETY
FOR HOME BUILDING AND SAVINGS
38 PARK ROW, NEW YORK.
Mailed Free—"The Proverbs of Franklin."

OUTLINES DIVISION OF MARINE ASSETS

International Mercantile Company's Directors Favor Concern's Liquidation.

TO GIVE LIEN CERTIFICATES

Resolution Makes Proposal in Event Shareholders Vote for Sale of British Ships.

Following a meeting of the Board of Directors of the International Mercantile Marine Company yesterday P. A. S. Franklin, President, made public resolutions adopted by the Board recommending the liquidation of the company through a distribution of the stock and share lien certificates of the International Navigation Company, Ltd., to the Marine Company stockholders, if the sale of the former to British interests is ratified by shareholders. The resolutions read:

> (1) That it is the sense of the board that in case the proposed sale of the British assets should be approved by the stockholders and the sale carried out the International Mercantile Marine Company should be dissolved and its assets distributed among the stockholders.
>
> (2) That such distribution should be effected by a distribution in kind of the stock and share lien certificates of the International Navigation Company, Ltd., (which represent the British assets,) and by a sale of the American assets and a distribution of the proceeds thereof.

When questioned as to how the liquidation of the company would be effected Mr. Franklin referred back to the resolutions and said that securities would be redeemed as to their seniority and that the proposal of the Directors was in effect a distribution of stock in the International Navigation Company to Marine shareholders, with such stock having behind it the price received for the assets and ships of the subsidiary British companies. This, he said, would be £27,000,000, which, at the present sterling rate of 4.63, would amount to approximately $125,000,000.

Just how the distribution would be effected and on what percentages the distribution of the International Navigation shares would be made to Marine shareholders was not explained. It is only known that the total capital of the International Navigation Company is £700,000, the parity of the stock and share lien certificates not being available in the manuals or recent annual reports of the American company. Another item in the situation is the fact that when the International Mercantile Marine Company was formed, in 1893, all stock certificates of the International Navigation Company were exchanged for certificates in the name of the present company.

Mr. Franklin would not hazard an estimate of what the distribution to the different securities would be, other than the $39,000,000 bonds, which he presumed would be retired at 110. He would not estimate the liquidating value of the preferred stock, because of the many intervening situations which may arise even before the deal is ratified by the shareholders. He did say that if the deal is made another special meeting of stockholders will have to be called to vote on the question of liquidation and the appointment of a liquidator.

He also stated that the annual report will be ready for distribution at the regular annual meeting of stockholders on Monday, in Hoboken, and that at that meeting officers of the company will be ready to answer questions regarding the deal and the proposed liquidation of the company.

SHORT TERM NOTES.

Government and Municipal Loans.

Security.	Rate.	Due.	Bid.	Ask.	Yield.
Argen. Gov.	5	May 15,'20	99¼	99½	6.75
Dom. of Can.	5	Aug., 1919	99¾	99⅞	5.50
Dom. of Can.	5	Apr., 1921	98	98¼	5.65
Dom. of Can.	5	Dec., 1925	95⅛	96½	5.65
Gov. of N. F.	5	July, 1919	99½	99⅞	5.40
Norway Gov.	6	Feb., 1923	99	100	6.00
Prov. of Que.	5	Apr., 1920	98	98¾	5.95
Russian Govt.	6½	June, 1919	63	65	..
Do rubles	6½	Feb.14,'26	117	122	..
Russian Govt.	5½	Dec., 1921	53	55	..
Swiss Govt.	5	Mar., 1920	99½	100¼	5.40
War F. Corp.	5	Apr., 1920	99¾	99⅞	5.00

Company Issues.

Security.	Rate.	Due.	Bid.	Ask.	Yield.
A. B. Mag. C.	7	Jan.,21-22	100	101	6.40
Am. Cot. Oil	7	Sep., 1919	100¼	100⅝	4.80
Am. Cot. Oil	5	Sep., 1919	99⅝	100	5.00
Am. P. & L.	6	Aug., 1921	94	98	7.80
Am. Thread	6	Dec., 1928	101¼	102	5.75
A., T. & T.	6	Feb., 1924	100	100¼	5.80
Am. Tob. Co.	7	Nov., 1919	100⅛	100⅜	5.25
Am. Tob. Co.	7	Nov., 1920	102	102⅜	5.35
Am. Tob. Co.	7	Nov., 1921	102¾	102¾	5.80
Am. Tob. Co.	7	Nov., 1922	103⅜	103¾	5.80
Am. Tob. Co.	7	Nov., 1923	103⅞	104¼	5.90
Ark. Val. Ry., L. & P.	6	July, 1919	98	100	6.00
B. & O. R. R.	5	July, 1919	99⅝	99⅞	5.85
Beth. S. Corp.	7	July 15,'19	100	100¼	5.50
Beth. S. Corp.	7	July15,'20	101	101⅜	5.55
Beth S. Corp.	7	July15,'21	101⅝	101⅞	6.10
Beth. S. Corp.	7	July15,'22	102¼	102⅝	6.00
Beth. S. Corp.	7	July15,'23	102¼	102¾	6.30
Can. Pac. Ry.	6	Mar. 2,'24	101	101¼	5.70
Cen. Arg. Rys.	6	Feb., 1927	91¼	92½	7.20
Chi. Pn. Tool.	6	Oct., 1920	99	100	6.00
Chi., B. & Q.	4	July19,'21	95¾	96	6.15
C., R. I. & P.	6	Feb., 1922	98¼	99	6.35
Chi. Pn. Tool.	6	Oct., 1921	98½	99¼	6.20
Con.G.& P.Bal.	7	Aug., 1922	100¾	101⅛	6.50
Cub.-Am. Sug.	6	Jan., 1920	99⅝	100¼	5.40
Cub.-Am. Sug.	6	Jan., 1921	99⅝	100¼	5.75
Cudahy P. Co.	7	July 15,'23	102⅝	103	6.10
Del. & Hud.	5	Aug., 1920	99	99⅝	..
Duq. Lt. C.	6	July, 1921	99⅞	100⅛	5.75
Fed. Sug. R.	5	Jan., 1920	98¼	99¼	5.50
Gen. Electric	6	July, 1919	100⅛	100⅜	5.50
Gen. Electric	6	July, 1920	100¼	100⅝	5.40
Gt. A. & P.	6	June, 1921	99	99½	6.25
Gt. Nor Ry.	5	Sep., 1920	99	99⅝	5.75
Hocking Val. R. R. C.	6	Mar., 1924	98⅝	98⅞	5.30
L. G. & E.	7	Sep., 1920	97½	99½	8.60
Laclede G. Co.	7	Jan. 1929	100¼	100⅝	6.85
Met. Edison	6	Dec., 1920	94	97½	10.75
N. Y. Cent.	5	Sep., 1919	99⅝	99⅞	5.25
Okla. G. & E.	7	Apr., 1920	98⅝	99⅝	7.70
Ott. Ry. & L.	7	Dec., 1920	95	99	9.10
Ott. Ry. & L. 1st & reg.	5	June, 1924	88	91	..
Pac. G. & E.	7	Apr., 1920	97	99½	8.80
Penn. Co.	4½	June 5,'21	97¼	97½	5.85
Phila. Co.	6	Feb., 1922	96⅞	97¼	6.65
Pitts.& S.R.R.	6	Mar., 1920	99¾	100¼	5.75
Proc. & Gam.	7	Mar., 1920	100⅞	101⅛	5.00
Proc. & Gam.	7	Mar., 1921	102	102⅝	5.60
Proc. & Gam.	7	Mar., 1922	102½	103	5.90
Proc. & Gam.	7	Mar., 1923	103¾	104¼	5.70
Pub. S. Corp.	7	Mar., 1922	97⅛	97⅝	7.70
Roch. R. & L.	7	Sep., 1921	100	101	6.55
San Diego C. G. E.	6	Dec., 1922	91	96	8.10
Shawing W.	6	Dec., 1919	108	109	..
St.G. & E.sec.	7	Sep., 1921	97	99	7.90
Southern Ry.	6	Mar.,1922	98	98¾	6.15
Stude. Corp.	7	Jan., 1920	99¾	100¼	6.95
Stude Corp.	7	Jan., 1921	100¼	101	6.25
United Lt. & Ry. Sec.	6	May, 1920	97	99	8.10
U. L. & R.sec.	7	Apr., 1923	96	99	7.70
Utah S. Corp.	6	Sep. 15,'22	91	92½	8.20
W. E. & M.	6	Feb.,19,'20	100¼	100⅜	5.65

DIVIDENDS DECLARED.

Company.	Rate.	Period.	Payable.	Hold. of Record.
Am. Pub. Service pf	1¾	Q	July 1	June 14
Childs Co.	½	—	June 10	May 29
Do pf.	—	Q	June 10	May 29
Cities Service	½	M	Aug. 1	July 15
Do Stock	1	—	Aug. 1	July 15
Do pf.	½	M	Aug. 1	July 15
Comp. Tob. Rec.	1	Q	July 10	June 25
El Paso El.	$2.50	Q	June 16	June 4
Liggett & Meyers pf.	1¾	Q	July 1	June 16
S. W. Penn Pipe L.	$3	Q	July 1	June 16
Stromberg Carb.	$1	Q	July 1	June 16
Tob. Products pf.	1¾	Q	July 1	June 16
Todd Shipyards	$1.75	Q	June 20	June 6
Union Car. & Car.	$1.25	Q	July 1	June 10
U. S. Gypsum pf.	1¾	Q	June 30	June 20
West., Church, Kerr	1¼	Q	June 10	May 31
Do pf.	1½	Q	June 10	May 31

BOSTON CURB.

	Bid.	Ask.		Bid.	Ask.
Airplane	1	2	Iron Cap	10	11
Amer Oil	6½	7	J Verde	70	75
Bos Mont	73	75	Majestic	18	20
Bohemia	1	1¼	Mex Mets	18	20
Butte Lon	15	20	Moj Tung	16	20
Champion	2	4	New Baltic	1	1½
Calaveras	1¼	..	Nat L & Z.	12	14
Chief	3¾	3⅞	Nixon	22	24
Con Cop	5⅝	5⅞	Nev Doug	15	20
Cortez	15	20	Oneco	50	75
Crystal	14	16	Onondaga	25	50
Crown Res	35	45	Rainier	80	85
Earl Eagle	..	3	S W Miami	5	6½
Eagle B B.	2⅛	2⅜	Seven Mets	38	40
Fortuna	3	6	Texana	52	55
Houghton	75	1.00	Un V Exten	38	39
Homa	50	51	Victoria	..	1
La Rose	40	45	Yukon	75	95
Iron Bloss	38	42			

AWAIT COTTON REPORT.

Pre-Holiday Market Settled Down to an Evening-Up Process.

Yesterday's cotton market, with the exception of the first hour, was a typical pre-holiday affair. At the opening the market was heavy and in the first hour a good deal of selling pressure developed, both from domestic sources and from Liverpool, and declines of 45 to 55 points were recorded. Wall Street and the local commission houses sold rather freely, but the ring professed to believe that most of this was merely profit-taking, which would beget fresh buying next week, especially if the Government crop report, which comes out Monday morning, is as bullish as most people expect it to be. The South also sold rather heavily, and a good part of this is supposed to be in anticipation of spot sales for export next month. Liverpool's selling is somewhat more difficult to explain, but probably reflects profit-taking on cotton accumulated on the last advance.

After the early selling had run its course, the market settled down to an evening-up affair, with Liverpool out of the market altogether and local traders clearing their sheets for the three-day closing, which will be observed both here and at New Orleans under the agreement with Washington. Some Southern correspondents yesterday had to stand for mild chiding over the fact that a Southern exchange is to observe the Yankee Memorial Day.

The Government crop report to be issued on Monday is expected to show a condition approximating 76. The official acreage report will not be out until July 2. The Norden crop report, issued yesterday, made the condition 76.8 and the acreage to show a decrease of 9.4 per cent. The poorest condition shown in this report is 66 in Arkansas, with 68 in Tennessee. The highest is 82 in Georgia, 81 in South Carolina and 80 in Alabama. Texas is placed at 77.

Yesterday's quotations follow:

	Open.	High.	Low.	Close.	Previous Day.
July	31.70	31.80	31.18	31.66@31.67	31.45
Oct.	30.68	30.90	30.19	30.82@30.85	30.76
Dec.	30.33	30.50	29.85	30.42@30.43	30.37
Jan.	29.98	30.22	29.65	30.21@30.23	30.12
Mar.	29.80	30.19	29.52	30.09@30.10	29.95

The local market for spot cotton was quiet, down 15 points to 33.15c; middling upland; sales, 14,100 bales.

Southern spot markets were: Galveston, 33.50c; New Orleans, 32.38c; Savannah, 32.00c; Augusta, 31.18c; Memphis, 32.00c; Houston, 32.35c; Little Rock, 31.00c.

Yesterday's cotton statistics were:

	Yesterday.	LastWk.	LastYr.
Port receipts	16,304	16,926	6,411
Exports	32,075	....	16,781
Exports, season	4,259,644	4,154,437	3,517,879
New York stocks	106,383	101,422	151,461
Port stocks	1,284,075	1,280,614	1,281,265
New York arrivals	100	2,544	......

Liverpool cables: Spot cotton was in fair demand at 20.44d for middling. Sales, 10,000 bales, of which, American, 6,000; imports, none. Futures opened steady, 29 to 36 points lower, and closed irregular, 20 to 52 points off on the day. Prices: May, 20.53d; June, 20.07d; July, 19.40d; Sept., 18.39d. Manchester: Yarns and cloths were strong.

Laclede Co. Passes Dividend.

The Directors of the Laclede Gas Light Company have passed the dividend on the common stock. The semi-annual dividend of 2½ per cent. on the preferred will be paid on June 16 to holders of record June 2. A notice addressed to the stockholders says that the common dividend was deferred because of the present high manufacturing costs of gas. The application for permission to advance rates is still pending.

METAL MARKET REPORT.

These prices were quoted on the local Metal Exchange yesterday:

	Yesterday. Bid.	Yesterday. Asked.	Wednesday. Bid.	Wednesday. Asked.
Lead	5.15	5.25	5.00	5.20
Spelter	6.45	6.70	6.40	6.70
Antimony	8.12½	8.37½	8.12½	8.37½
Quicksilver	$92.00	....	$92.00	....
Aluminium	32.00	33.00	32.00	33.00
Iron, No. 2X silicon	....	31.90	....	31.90

Electrolytic copper was quoted in the open market at 16¼@16⅜c; on the Metal Exchang at 15½@16⅜c.

London quotations were:

	Yesterday £	s.	d.	Wednesday £	s.	d.
Copper, spot	79	2	6	79	5	0
Copper, futures	79	5	0	79	10	0
Tin, spot	233	10	0	235	10	0
Tin, futures	229	5	0	230	0	0
Spelter, spot	36	0	0	36	0	0
Spelter, futures	36	5	0	36	5	0
Lead, spot	22	15	0	22	15	0
Lead, futures	23	0	0	23	0	0

FINANCIAL NOTES.

The Treasury Department has designated the Brussels office of the Guaranty Trust Company as a depository of the public moneys of the United States.

During the week ended May 16 the casing head plants of the Columbia Gas and Electric Company produced 258,176 gallons of gasoline, as compared with 185,930 for the corresponding week of 1918. The year's production to May 16 was 6,567,406 gallons, as compared with 5,119,643 gallons for the same period in 1918.

The Famous Players-Lasky Corporation, of which 168,085 shares have been listed on the New York Stock Exchange, reports that net earnings of the first thirteen weeks of this year were $956,805, before providing for taxes.

Imbrie & Co. have prepared a booklet showing prices of Rio de Janeiro external bonds as traded in on the London Stock Exchange during the last twenty-nine years.

The Mercantile Trust Company has been appointed transfer agent for the stock of the Sholan Company and registrar of the stock of the Consolidated Cigar Corporation and the Chickasaw Refining Company.

John J. Sample has been appointed an assistant manager of the foreign department of the Guaranty Trust Company.

Theodore Schulze has been elected a Director of the Inspiration Consolidated Copper Company in place of W. B. Thompson, who resigned. W. S. Harper was elected Assistant Secretary.

MOTOR COMPANIES TO BE CONSOLIDATED

Directors of Maxwell and Chalmers Concerns Will Submit Plan to Stockholders.

HAVE WORKED IN HARMONY

Details of the Proposal Will Not Be Made Public Till Next Week.

A consolidation of the Maxwell Motor Company and the Chalmers Motor Corporation has been decided upon by the Directors of the two companies. No details will be announced, it was said yesterday, until the call for a special meeting of the stockholders of the companies is issued the latter part of next week. It is not believed that there will be any serious opposition to the plan from the stockholders.

The union of the two companies has been talked about for some weeks, and only a short time ago a Director of one of them admitted that plans were under consideration. The present outstanding capital of the Maxwell company is $36,000,000, divided into $13,336,642 in first preferred, $10,127,468 in second preferred, and $12,778,058 in common. There is no funded debt. The Chalmers Corporation has outstanding $4,400,000 8 per cent. cumulative preferred stock and 400,000 shares of common of no par value. There is a funded debt of $3,150,000 first mortgage 6 per cent. notes, due October 1, 1922.

The plants of the Chalmers Corporation were leased to the Maxwell Company in September of 1917 for five years at a rent of one-half the net profits derived from the operation of the property. The lease called for the delivery to the Maxwell Company of all the assets of the Chalmers Company used by it in the operation of its business. The Maxwell Company had large Government contracts during the last year of the war.

$90,000 FOR 'CHANGE SEATS.

Price Paid is Highest Recorded for Ten Years.

The sale of two seats on the New York Stock Exchange yesterday for $90,000 each was the highest recorded for ten years. The seat of William Baylis, now dead, was sold to Edward B. King, and the membership of David J. King, also dead, was sold to Jack O. Straus, in each case for the top figure.

Campbell Meeker purchased the seat of Watson H. Brown for $85,000. The seat of Charles H. Weller was sold to Ferdinand F. Jelke for $87,000.

MINING STOCK QUOTATIONS.

SAN FRANCISCO.

Alpha	.10	Hale & Norcross	.24
Andes	.20	Jacket	.11
Best & Belcher	.19	Mexican	.49
Bullion	.05	Occidental	.40
Caledonia	.16	Ophir	1.37½
Confidence	.25	Potosi	.09
Con. Imperial	.05	Savage	.22
Con. Virginia	1.85	Seg. Belcher	.05
Exchequer	.10	Sierra Nevada	.13
Gould & Curry	.08	Union Con	.37

TONOPAH.	
Cash Boy	.09
Gipsy Queen	.03
Great Western	.04
Halifax	.19
Jim Butler	.38
MacNamara	1.02½
Midway	.43
Mizpah	.10
Monarch Pitts	.06
Montana	.20
North Star	.09
Rescue	.18
Tonopah Ext	2.80
West End	2.00
West Tonopah	.23
DIVIDE.	
Allied	.14
Alto	.29
Annex	.09
Apex	.10
Belcher	.48
Belcher Ext	.32
Ben Hur	.19
Brougher	1.45
Butte	.12
Chariot	.09
Consolidated	.23
Divide City	.16
Divide Ext	.52
East Divide	.31
Eureka	.04
Florence	.20
Giant	.10
Gold Reef	.45
Gold Wedge	.00
Grimes	.23
Harmill	.15
Hasbrouck	.74
Hennessy	.23
High Divide	.15
High Divide Ext	.08
Homestake	.16
Horseshoe	.16
Hull City	.05
Jims	.14
Junior	.11
Liberty	.08
Myra	.21
Nevada Divide	.10
North Divide	.08
Northwestern	.15
Reno	.12
Revert	.51
Rosetta	.20
Royal	.17
Silver Divide	.28
Silver King	.23
Sutherland	.23
Syndicate	.12
Toggery	.30
Tonopah Divide	9.00
Tonopah Div'd	.30
Victory	.47
Western	.19
Wilson	.06
Zone	.86
GOLDFIELD.	
Atlanta	.04
Booth	.08
Crackerjack	.04
Daisy	.03
Florence	.45
Fraction	.05
Goldfield Con	.17
Great Bend	.03
Jumbo Ext	.12
Kewanas	.03
Lone Star	.08
Merger	.05
Silver Pick	.07
Spear Head	.07
OTHER DISTRICTS.	
Como	.45
Manhattan Con	.04
Mayflower	.06
Nevada Hills	.05
Packard	.20
Rand	.19
Rochester	.18
Round Mount	.39
Simon Lead	4.50
White Caps	.18

COLORADO SPRINGS.

	Bid.	Asked.		Bid.	Asked.
Cresson	4 1/16	4⅛	Isabella	4½	5¼
Dr. Jpt.	3¾	4	McKinney	7⅛	8¾
Elkton	4¾	6	Portland	99	102
El Paso	17	25	U. Gold M.	16	18
Gold. Cycle	169	171	Vindicator	30	40
Granite	14	25	Rose Nicol	14¾	15

MARKET AVERAGES.

STOCKS.

YESTERDAY'S RANGE.

	High.	Low.	Last.	Net Ch'ge.
25 railroads	68.49	67.68	68.17	+.31
25 industrials	105.44	103.54	105.40	+1.49
50 stocks	86.96	85.61	86.78	+.90

DAILY RANGE OF 50 STOCKS.

	High.	Low.	Last.	Net Ch'ge.
May 28	86.54	85.22	85.88	+.03
May 27	86.70	85.27	85.85	—.06
May 26	86.35	84.81	85.91	+1.34
May 24	84.82	83.82	84.57	+.83
May 23	84.07	82.97	83.74	+.35
May 22	83.67	82.56	82.89	+.06

MONTHLY RANGE OF 50 STOCKS.

May.	High.		Low.		Last.
*1919.	86.96	May 28	78.50	May 1	86.78
1918..	74.22	May 16	67.58	May 1	69.33
1917..	83.78	May 31	75.77	May 9	82.77
1916..	89.16	May 25	82.39	May 5	87.94
1915..	72.94	May 1	64.14	May 10	67.06

*To date.

YEARLY RANGE OF 50 STOCKS.

	High.		Low.		Last.
*1919.	86.96	May 27	69.73	Jan. 21	86.78
†1918.	74.22	May 16	64.12	Jan. 15	69.50
Full Years.					
1918..	80.16	Nov. 13	64.12	Jan. 15	73.39
1917..	90.46	Jan. 4	57.43	Dec. 20	65.83
1916..	101.52	Nov. 20	80.91	Apr. 22	88.22
1915..	94.13	Oct. 22	58.90	Feb. 24	91.83

*To date. †To corresponding date last year.

BONDS.

YESTERDAY'S CLOSE.

		Net Change. Day.	Month.	Year.
40 issues	78.99	+.17	+1.90	+1.66

DAILY RANGE OF 40 BONDS.

May 28	78.82	—.02	May 21	78.54	+.09
May 27	78.84	+.12	May 20	78.45	+.02
May 26	78.72	..	May 19	78.43	+.21
May 24	78.72	+.04	May 17	78.22	..
May 23	78.68	+.15	May 16	78.22	—.02
May 22	78.53	—.01	May 15	78.24	+.23

YEARLY RANGE OF 40 BONDS.

*1919.	79.01	Jan. 3	76.60	Mar. 31	78.99
†1918.	77.87	May 24	75.77	Apr. 5	77.33
Full Years.					
1918..	82.36	Nov. 12	75.65	Sep. 27	78.78
1917..	89.48	Jan. 20	74.24	Dec. 20	74.54
1916..	80.18	Nov. 27	86.19	Apr. 20	88.64

*To date. †To corresponding date last year.

EARNINGS.

Railroads.

ATLANTIC COAST LINE for April—

	1919.	1918.	Increase.
Gross	$6,312,477	$4,397,989	$1,914,488
Bal. aft. taxes	1,287,036	1,302,184	*15,148
Net op. income	1,263,452	1,283,296	*19,844
4 mos. gross	22,960,934	17,659,674	5,301,260
Bal. aft. taxes	3,788,733	5,174,554	*1,385,821
Net op. income	3,704,139	5,023,818	*1,319,679

*Decrease.

BALTIMORE & OHIO for April—

Gross	13,301,950	12,699,042	602,908
Def. aft. taxes	181,063	1,334,079	1,515,142
Net op. deficit	332,124	*930,590	1,262,714
4 mos. gross	50,199,190	41,214,284	8,984,906
Def. aft. taxes	5,514,091	2,096,235	3,417,856
Net. op. deficit	5,967,437	3,413,014	2,554,423

*Income.

CANADIAN PACIFIC for April—

	1919.	1918	1917.
Gross	13,108,904	13,328,847	12,355,520
Net after exp.	2,088,624	3,455,389	4,174,978
4 mos. gross	49,575,581	46,121,628	43,444,649
Net after exp.	6,162,296	8,207,061	12,529,823

CENTRAL OF NEW JERSEY for April—

	1919.	1918.	Increase.
Gross	3,482,129	3,339,617	142,512
Bal. aft. taxes	326,571	432,962	*106,391
Net op. income	552,261	433,698	118,563
4 mos. gross	13,174,502	11,610,765	1,563,737
Bal. aft. taxes	293,371	738,278	*444,907
Net op. income	406,188	770,755	*364,567

*Decrease.

CHESAPEAKE & OHIO for April—

Gross	5,438,226	5,329,613	108,613
Bal. aft. taxes	1,062,078	1,536,544	*474,476
Net op. income	989,493	1,526,516	*537,023
4 mos. gross	21,538,164	18,294,934	3,243,230
Bal. aft. taxes	2,747,754	3,493,878	*746,124
Net op. income	2,307,422	3,259,904	*952,482

CHICAGO & ALTON for April—

Gross	1,980,677	1,818,207	162,470
Bal. aft. taxes	126,687	328,773	*202,086
Net op. income	14,286	235,089	*220,803
4 mos. gross	7,736,255	6,364,730	1,371,525
Bal. aft. taxes	374,939	480,924	*105,985
Net op. def.	40,455	†134,854	175,309

†Income.

CHICAGO, BURLINGTON & QUINCY for April—

Gross	11,161,012	11,666,499	*505,487
Bal. aft. taxes	1,449,920	2,935,350	*1,485,430
Net op. income	1,208,353	2,852,712	*1,644,359
4 mos. gross	44,566,855	40,879,322	3,687,533
Bal. aft. taxes	6,635,927	7,790,581	*1,154,654
Net op. income	5,949,851	7,674,954	*1,725,103

CHICAGO & EASTERN ILLINOIS for April—

Gross	1,828,764	1,949,151	*120,387
Def. aft. taxes	167,840	†246,322	414,161
Net op. rev.	203,731	†309,527	515,258
4 mos. gross	7,455,375	6,977,061	478,314
Def. aft. taxes	882,917	†89,141	972,058
Net op. def.	1,119,608	†224,057	1,343,665

†Income.

CHICAGO, ST. PAUL, MINNEAPOLIS & OMAHA for April—

Gross	2,031,349	1,846,629	184,720
Bal. aft. taxes	262,516	297,489	*34,975
Net op. income	245,250	347,978	*102,728
4 mos. gross	8,295,824	7,087,716	*1,208,108
Bal. aft. taxes	967,076	754,044	*213,032
Net op. income	821,602	849,623	*28,021

*Decrease.

CHICAGO GREAT WESTERN for April—

April gross	1,585,432	1,523,525	61,907
Def. aft. taxes	87,982	*212,266	300,248
Net op. def.	171,781	*157,627	347,408
4 mos. gross	6,429,860	5,590,767	839,093
Bal. after taxes	224,327	582,751	†358,424
Net op. def.	66,960	*447,616	514,576

*Income. †Decrease.

CHICAGO, MILWAUKEE & ST. PAUL for April—

April gross	11,969,300	10,193,965	1,775,335
Bal. after taxes	392,046	782,180	†390,134
Net op. income	280,870	746,531	†465,661
4 mos. gross	44,149,525	35,312,650	8,836,875
Def. aft. taxes	235,780	*633,608	869,388
Net op. deficit	742,543	*710,753	1,453,296

*Income. †Decrease.

CHICAGO & NORTH WESTERN for April—

April gross	9,840,279	9,172,083	668,196
Bal. after taxes	483,949	1,128,110	†694,161
Net op. income	357,662	1,228,117	†870,455
4 mos. gross	38,734,267	32,457,920	6,276,347
Bal. after taxes	1,283,355	1,309,829	†26,474
Net op. income	1,037,151	1,833,985	796,834

†Decrease.

GREAT NORTHERN for April—

April gross	7,370,704	6,691,071	679,634
Def. aft. taxes	41,378	182,345	†140,966
Net op. deficit	70,846	*64,560	135,405
4 mos. gross	29,866,890	24,168,936	5,697,955
Def. aft. taxes	1,077,558	*535,263	1,612,821
Net op. income	967,834	204,456	763,378

*Income. †Decrease.

ILLINOIS CENTRAL for April—

Gross	8,015,774	8,484,010	*468,236
Def. aft. taxes	480,047	†1,889,447	2,369,494
Net op. deficit	480,883	†1,973,857	2,454,740
4 mos. gross	32,772,806	30,911,071	1,861,735
Def. aft. taxes	54,854	†4,708,437	4,763,291
Net op. deficit	67,184	†5,306,882	5,374,066

†Income.

LOUISVILLE & NASHVILLE for April—

	1919.	1918.	Increase.
Gross	8,600,941	7,269,436	1,331,505
Bal. aft. taxes	1,005,785	1,639,926	*634,141
Net op. income	1,010,035	1,836,806	*826,771
4 mos. gross	33,606,503	28,084,314	5,522,189
Bal aft. taxes	3,406,118	5,768,161	*2,362,043
Net op. income	3,292,398	6,486,237	*3,193,839

MAINE CENTRAL for April—

Gross	1,385,944	1,319,669	66,216
Def. aft. taxes	128,609	†155,939	284,548
Net op. def.	150,670	†78,956	229,626
4 mos. gross	5,412,745	4,327,870	1,084,875
Def. aft. taxes	684,217	384,590	299,627
Net op. def.	749,666	519,106	230,560

†Income.

MICHIGAN CENTRAL for April—

Gross	5,757,070	5,619,384	137,686
Bal. aft. taxes	1,146,820	1,758,950	*612,130
Net op. income	1,058,704	1,467,762	*409,058
4 mos. gross	22,521,264	18,767,091	3,754,173
Bal. aft. taxes	3,931,336	3,454,632	476,704
Net op. income	3,541,104	2,570,658	970,446

NEW YORK CENTRAL for April—

Gross	22,701,274	22,306,438	394,836
Bal. aft. taxes	1,361,430	4,596,810	*3,235,380
Net oper inc.	1,318,618	4,192,900	*2,874,282
4 mos. gross	91,467,179	77,455,748	14,011,431
Bal aft. taxes	6,953,737	8,181,696	*1,227,959
Net oper inc.	6,639,852	7,449,099	*809,247

NORFOLK & WESTERN for April—

Gross	6,189,619	6,036,031	153,588
Bal. aft. taxes	880,648	1,612,891	*782,333
Net op. income	944,335	1,782,342	*838,007
4 mos. gross	23,966,345	21,670,719	2,295,626
Bal. aft. taxes	3,193,831	3,916,117	*722,286
Net. op. inc.	3,346,280	4,404,886	*1,058,606

NORTHERN PACIFIC for April—

Gross	7,747,573	7,307,304	440,269
Bal. aft. taxes	1,064,275	1,524,379	*460,104
Net oper. inc.	1,140,540	1,902,579	*762,039
4 mos. gross	29,949,640	27,219,923	2,729,717
Bal. aft. taxes	4,666,796	5,433,534	*766,738
Net oper inc.	5,128,062	6,735,814	*1,607,752

PERE MARQUETTE for April—

Gross	2,690,532	2,323,348	367,184
Bal. aft. taxes	351,089	575,533	*224,444
Net op. income	283,121	404,420	*121,299
4 mos. gross	9,982,717	7,409,109	2,573,608
Bal. aft. taxes	1,329,240	775,077	554,163
Net op. inc.	1,044,515	268,294	776,221

*Decrease.

Public Utilities.

ALABAMA POWER CO., operating subsidiary, for April—

	1919.	1918.	Decrease.
Gross	$220,581	$221,901	$1,320
Net aft. taxes	122,452	138,191	15,739
12 mos. gross	3,111,060	2,336,853	*774,207
Net aft. taxes	1,591,614	1,397,606	*194,008

CITIES SERVICE CO. for April—

Gross	1,897,255	1,885,750	78,495
Net earnings	1,744,179	1,848,496	104,317
Sur. aft. chgs.	1,571,434	1,848,284	276,850
12 mos. gross	21,913,980	20,127,716	*1,786,264
Net earnings	21,285,187	19,747,715	*1,537,472
Sur. aft. chgs.	20,412,334	19,745,080	*667,254

*Increase.

Miscellaneous.

McCRORY STORES CORPORATION for April—

	1919.	1918.	Increase.
Sales	$930,554	$680,557	$249,997
Four months	3,149,939	2,527,890	622,049

CASEIN COMPANY of AMERICA for the year ended Dec. 31—

	1918.	1917.	1916.
Net earnings	506,333	388,881	425,615
Dep. amort., &c.	224,151	63,476	59,898
Balance	282,182	325,405	365,717
Pref. dividends	*87,077	82,079	....
Surplus	195,105	243,326	365,717

*Includes $2,079 dividends on the Dry Milk Company preferred stock.

BID AND ASKED QUOTATIONS

FOREIGN ISSUES.

Closing quotations for Government and municipal bonds:

	Bid.	Asked.
Amer. Foreign Securities 5s	99¾	99⅞
Anglo-French 5s	97½	97⅝
Argentine 5s	82¾	86½
Dom. of Canada 5s, 1921	97⅞	98⅛
Dom. of Canada 5s, 1926	98⅝	98⅞
Dom. of Canada 5s, 1931	97⅝	97⅞
Chinese Government 5s	70½	71
Republic of Cuba ext. 5s, 1944	99⅝	..
Republic of Cuba ext. 5s, 1949	91⅞	93¼
Republic of Cuba ext. 4½s, 1949	84⅝	85
Dominican Republic 5s	99	..
City of Bordeaux 6s	99⅝	99¾
City of Lyons 6s	99⅝	99¾
City of Marseilles 6s	99⅝	99¾
City of Paris 6s	97⅝	98
Japanese 4½s	91	91½
Japanese 4½s, second series	91½	92¼
Japanese 4s	79½	..
City of Tokio 5s	..	80½
Un. K. of Gt. Br. & Ir. 5½s, 1919	99⅞	100
Un. K. of Gt. Br. & Ir. 5½s, 1921	98¾	99
Un. K. of Gt. Br. & Ir. 5½s, 1937	99⅝	99¾
United States of Mexico 5s	67	71
United States of Mexico 4s	52	56½
Russian Government 4s, 1894	20	..

UNITED STATES ISSUES.

Closing quotations for Government bonds:

	Bid.	Asked.		Bid.	Asked.
2s, r, 1930.	99¼	99¾	Pan 2s, c, 1938	98¾	..
2s, c, 1930.	99¼	99¾	Pan 3s, r, 1961	89	92
3s, r, 1946.	89	92	Pan 3s, c, 1961	89	92
3s, c, 1946.	89	92	P I 4s, '34.	90	96
4s, r, 1925.	106	106½	P I 4s, '35.	90	96
4s, c, 1925.	106¼	106½	P I 4s, '36.	90	96
Pan 2s, r, 1936	98¾	99½	Dist of C 3-65s	97	100
Pan 2s, c, 1936	98¾	..			
Pan 2s, r, 1938	98¾	99½			

STOCKS.

Closing quotations for stocks in which there were no transactions:

	Bid.	Asked.
Ab & Sus.	..	185
Am Ag Ch pf.	100⅞	101½
Am Bk N pf.	46½	50¼
Am Can pf.	103	105
Am C & F pf.	116¾	117
Am Coal	45	..
Am Expr ex div	90	97
Am Loc pf.	107	107¾
Am Shipb.	114	135
Am Sm pf. A	93½	94
Am Sm & Ref pf.	106⅞	107¼
Am Snuff pf.	94	100
Am Sug R pf.	117	119
Am Sum T pf.	94⅝	95
Am T & C.	60	63
Ann A pf.	10	30
Assets Real	2	2½
Assoc Oil	89¾	90⅞
Baldwin L.	72	75
B'ch Cr'k	29¾	..
Beth Steel 7% pf.	100½	102½
Buff & S pf.	50¼	..
Bklyn Ed.	98	101
Brown Sh.	90	92
Do pf.	100	101½
B, R & P.	60	64
Do pf.	96	100
Burns Bros pf.	99⅞	115
Bush Ter.	80	100
Cal Pck pf.	112	117
Canada So	45⅞	48
C Leath pf.	110	111½
C R R of N J	205	225
C & S A Tel	110	118
Chi & Alton	9¾	11
Do pf.	14	15½
C, St P, M & O.	74	77
Do pf.	105	115
C, C, C & St L.	47	48
Do pf.	70½	72¼
Cl & Pitts.	68⅛	70
Do spec.	38	..
Clu-P pf.	103½	105¼
Col F pf.	105	120
Comp-T-R.	45	46⅞
Cont C pf.	109	115
Corn P R pf.	106½	108
C-Am Sug.	180	199
Do pf.	104	107
Deere Co pf	98	99
Det Edison	122	..
Det & M.	..	85
Det U Ry.	102	104
Dia Match ex div	113½	117
D, S S & A	4	5¼
Do pf.	6	10
Emer Br.	29¼	30¼
Do pf.	94	..
Elec S B.	70	77
Elk Horn C pf.	..	47
Erie & Pitts ex div	..	70
Fed M & S.	14½	16½
Fisher Bdy pf.	100	101½
Gen Ch pf.	102½	104
Gen Cig pf.	104	108
Gulf St Stl 1st pf.	94½	98
Homestake	85	97
Int Agri.	26	27
Do pf.	85	86
I Harv pf.	116	..
I Nickel pf	96¼	..
I Paper pf.	95	105
Do pf, sta	76	77
Int Salt	..	54
Jewel Tea pf.	85	86
K C, Ft S & M pf.	59	65
Kayser (J).	117	125
Do 1st pf.	103	118
Kelly S T pf.	96	97
Kelsey Wh pf.	99½	102
K & D M.	4	6
Do pf.	12	30
Kresge (SS)	128	136
Do pf.	107	109
Kress (S H)	70	..
Do pf.	106¼	..
Lacl Gas.	68	69
L E & W.	11½	11¾
Ligg & M pf.	112	113
Loose-W B 1st pf.	101	104¼
Do 2d pf.	106	..
Lorill'd pf.	110¼	113
L & N.	119¾	121
Mackay Cos pf.	64	65
Man Beach	1	3½
Marlin R.	74	76
Math Alk.	31	38
M Dep Sts pf.	109	110
Mex P pf.	108	108¾
Mich Cent.	93	109
M, St P & S S M pf.	106	112
Do l l.	61	68
Mont P pf.	105	..
Mor & Es.	70½	89
N. C & St L	117	120
Nat Bis pf.	116¾	120
Nat C & S.	81	83
Nat Rys of M 1st pf.	16	25
Do 2d pf.	9½	10½
Nat En pf.	101	105
N Y, C & St L 2d pf.	51	53
N Y Dock pf.	51	54
N Y, L & West	92	98
N & W pf.	75	78
North Am.	57	60
Nor Cent.	67	..
Owens B pf	102	104
Pac Coast.	42	48
Do 1st pf	70	100
Do 2d pf.	50	80
Pan-Am P & T pf.	163	167
Pere M pf.	47	49
Petti-Mull.	30	45
Do 1st pf	96	102
Pitts Coal pf.	95	96
P, Ft W & C pf.	131¼	137½
Pitts Stl pf	94	98
Pond Cr C.	17½	17¾
Pr Stl Car pf.	102	105
Pub S, N J	82	86
R R Sec, I C stk c.	..	75
Rwy Steel Spr pf.	109	..
Read 1st pf	37	37½
Do 2d pf.	38½	39
St L S F pf.	30	33
St L S W pf.	36	38
Sav Arms, ex div.	60½	62½
Seab A L.	10	10½
Do pf.	20½	21½
Sears-R	203½	207
Do pf.	118	120
S-S S & I pf.	90	91¼
So P R S.	162	184
Do pf.	111	115
St'd Mill.	130	140
Do pf.	90	94
Studeb Co pf.	98½	99¼
Sup Stl 1st pf.	100	101
Tex Pac L Tr	300	400
Tide W O.	246	256
T, St L & W	5	9
Do ctfs.	5¾	9
Do pf.	10	20
Do pf c.	14	18
Twin C R T	81	124
Und Type.	182	185½
Do pf.	111	120
Un Cig Sts pf ex div.	111	117
Un Drug.	125	126½
Do 1st pf	55	55½
Do 2d pf.	120	125
Un Dyew'd	62	63
Do pf.	97	97½
Va-Car Ch pf.	112¼	114
Va R & P.	..	48
W Md 2d pf.	24	26
West E & M 1st pf.	68	70
W & L E pf	21	23
Wis Cent.	38	41
W'w'th pf.	116½	..

An Industrial Romance

Look for products bearing this seal

FOUR YEARS AGO OUR ORGANIZATION consisted of a staff of expert industrial engineers and a laboratory employing twelve men. Our object then as now was to apply purely constructive principles to new industrial developments and inventions with a view of determining for their backers the mechanical and commercial practicability of their enterprises.

Today our mechanical laboratories employ hundreds of mechanics and engineers. Our field has widened accordingly with a proportionate increase in value to the national economy. By applying purely scientific methods to examining, investigating and testing inventions and enterprises to determine their potential commercial and investment value, we can advise from the outset methods of procedure for organization and production. Our reports embrace opinions on advisability of continuing development or ceasing operations if we find that the result would prove nothing but a costly experiment and we are fully equipped to examine, develop or produce your product in our own laboratories.

It will be our pleasure to place one of our experts at your disposal to consult on your development, organization or production problems.

SLOCUM, AVRAM & SLOCUM
Laboratories, Inc.
Industrial Engineers, Laboratories, Newark, N. J.
Executive Offices, Woolworth Building

Executor Trustee
Chartered 1822
The Farmers' Loan and Trust Company
Nos. 16, 18, 20 & 22 William Street
Branch Office, 475 Fifth Avenue
At Forty-first Street
New York
London Paris
Foreign Exchange
Administrator Guardian
Member Federal Reserve System and New York Clearing House

A Business Man's Bank

should deal with its customers liberally and broadmindedly consistent with sound banking practice.

Garfield National Bank
23rd Street where Fifth Avenue crosses Broadway

Banco Internacional
Head Office
HAVANA, CUBA
at Mercaderes y Teniente Rey
34 Branches
throughout the Island enable us to render
Efficient Banking Service in Cuba
Collections
Credit Information
Commercial Credits
Foreign Exchange
Inquiries Cordially Invited

MANAGER.
PROMINENT NEW YORK STOCK EXCHANGE FIRM WANTS MANAGER FOR BRANCH OFFICE. ADDRESS WITH FULL PARTICULARS Z 172 TIMES ANNEX.

Selected Investment Securities
FIRST FARM MORTGAGES
We own and offer subject to previous sale:

	Amount	Time	Value of Property
Mortgage	$2,500	5 years	$6,675
Mortgage	2,500	5 years	7,000
Mortgage	3,000	4 years	8,300
Mortgage	3,000	10 years	7,900
Mortgage	7,000	5 years	12,000
Mortgage	7,000	5 years	15,000
Mortgage	8,000	5 years	18,000
Mortgage	10,000	5 years	20,460
Mortgage	12,000	5 years	26,600
Mortgage	12,000	5 years	25,200
Mortgage	14,000	5 years	34,000

Others for $6,000, $7,000, $8,000, $10,000, $12,000, $14,000, $15,000, $16,000. TO NET 6%
Send for descriptive circular 612 and list of other securities. Partial Payment Plan when desired.
Bankers Mortgage Company
Capital $2,000,000
Des Moines, Iowa
CHICAGO 112 West Adams St. Randolph 5700
NEW YORK 512 Fifth Avenue Vanderbilt 2712
Write the nearest office

Newburger, Henderson & Loeb
MEMBERS N. Y. & PHILADELPHIA STOCK EXCHANGES.
Announce the opening of a Branch Office
22 WEST 33rd ST.
Management Mr. Harold A. Rouse.
TELEPHONE MADISON SQUARE 5934.
100 Broadway
22 West 33rd St.
511 Fifth Ave.
1410 Chestnut St.,
Philadelphia

FINANCIAL NOTICES.

NOTICE OF REDEMPTION,
SINCLAIR GULF CORPORATION,
FIRST LIEN TEN-YEAR CONVERTIBLE
6 PER CENT. GOLD BONDS.

NOTICE IS HEREBY GIVEN that, pursuant to the terms of the Indenture of Mortgage, dated March 1, 1917, from Sinclair Gulf Corporation to Bankers Trust Company of New York, as Trustee, the said Sinclair Gulf Corporation has called for redemption on the 18th day of June, 1919, at 110% of the face amount thereof and accrued interest, all of the bonds now outstanding and secured by said mortgage, after which date all interest on said bonds will cease and all coupons attached thereto will become null and void.

The said bonds will be redeemed and all sums due thereon paid by Bankers Trust Company, at its office, No. 14 Wall Street, Borough of Manhattan, City of New York, on or after June 18th, 1919.

Registered bonds will be paid only to the registered holders or their duly authenticated transferees and all unmatured coupons must accompany the bonds to which they appertain.

Ownership certificates covering accrued interest to June 18, 1919, should accompany the bonds when presented for redemption.

SINCLAIR GULF CORPORATION,
J. FLETCHER FARRELL, Treasurer.

The Chicago and Alton Railroad Company

Fifteen-Year Five Per Cent. Sinking Fund Debentures, Due June 1, 1922.

The Central Union Trust Company of New York, Trustee, gives notice that in accordance with Article Three of a certain Indenture made by the above Railroad Company, dated June 1, 1907, it will receive sealed proposals for the sale to it of the above-described bonds at a rate not to exceed One Hundred Two and One-Half Per Centum (102½) and accrued interest, the total offer not to consume more than the amount of Fifty-six thousand nine hundred forty and 95-100 dollars, ($56,940.95.)

Sealed proposals will be opened at the office of the Central Union Trust Company of New York, No. 80 Broadway, New York City, at twelve o'clock noon on June 6th, 1919.

CENTRAL UNION TRUST COMPANY OF NEW YORK, Trustee,
By F. J. FULLER, Vice President.
New York, May 15th, 1919.

MEETINGS AND ELECTIONS.

To the Stockholders of the Caribbean Steamship Company, Ltd.:

Notice is hereby given that a Special meeting of the stockholders of said corporation will be held at No. 17 State Street, in the Borough of Manhattan, City of New York, on the 6th day of June, 1919, at 3 o'clock in the afternoon, to act upon a proposition to alter its certificate of incorporation so as to include other purposes, powers, or provisions, to wit: By adding to paragraph numbered 6 of said certificate the following sentence: "That at all elections of Directors of said corporation each stockholder shall be entitled to as many votes as shall equal the number of his shares of stock multiplied by the number of Directors to be elected, and that he may cast all of such votes for a single Director or may distribute them among the number to be voted for, or any two or more of them as he may see fit."

Dated New York, N. Y., 21st May, 1919.
ALEJANDRO ANGEL, President.
W. M. LABORDE, Secretary.

HOUSTON OIL COMPANY OF TEXAS,
Houston, Texas.
May 20th, 1919.

By order of the Board of Directors a Special Meeting of the Stockholders of the Houston Oil Company of Texas is hereby called, to be held on the 31st day of May, 1919, at 12 o'clock noon, at the office of the Company at Houston, Texas, for the purpose of increasing the capital stock of the Company, fixing the amount of the increase, and providing for the subscription, sale, or other disposition thereof.

The transfer books of the Company will be closed from the close of business on the 28th day of May, 1919, to and including the 5th day of June, 1919, during which period no stock will be transferred.

A. H. KENNERLY, Secretary.

To the Stockholders of the Caribbean Steamship Company, Ltd.:

Notice is hereby given that the election of Directors for the Caribbean Steamship Company, Ltd., not having been held on the day designated in the by-laws, a meeting of the members of said corporation, for the purpose of electing Directors thereof, will be held at the office of said corporation, No. 17 State Street, Borough of Manhattan, City of New York, on the 6th day of June, 1919, at 3 o'clock in the afternoon.

Dated New York, N. Y., 21 May, 1919.
A. ANGEL, President.
W. M. LABORDE, Secretary.

Coal Lands—Timber Lands
Bought and Sold
S. Arthur Eastburn
1119-1120 Liberty Bldg., Phila., Pa.

MEETINGS AND ELECTIONS.

THE CHATHAM AND PHENIX NATIONAL BANK
of the City of New York.
NOTICE OF SPECIAL MEETING.
New York, May 22nd, 1919.

To the Shareholders:

YOU WILL PLEASE TAKE NOTICE that a Special meeting of the shareholders of the Chatham & Phenix National Bank of the City of New York, a national banking association under the laws of the United States, is hereby called and will be held at the banking house of said association, No. 149 Broadway, in the Borough of Manhattan in the City of New York on June 10th, 1919, at twelve o'clock noon, to consider, act and vote upon the question of increasing the capital stock of said bank from the sum of Three million five hundred thousand ($3,500,000) dollars, divided into Thirty-five thousand (35,000) shares of One hundred ($100) dollars each, to the sum of Seven million ($7,000,000) dollars, to be divided into Seventy thousand (70,000) shares of One hundred ($100) dollars each; such increase to be made by the issue of Thirty-five thousand (35,000) additional shares of the par value of One hundred ($100) dollars; said additional shares to be issued at the price of Two hundred ($200) dollars per share and also to provide for the issue, sale and disposition of said additional shares in accordance with law; also to consider, act, authorize, vote upon and approve any change or amendment to the articles of association of said bank made necessary by any such increase of its capital stock; and the doing of all other matters and things whatsoever in order that the foregoing purpose may be fully carried out and completed, and also for the transaction of any other business that may be brought before said meeting.

By order of the Board of Directors,
LOUIS G. KAUFMAN, President.
B. L. HASKINS, Vice-President and Cashier.

STANDARD GAS

Recent acquisition of C. B. Shaffer properties marks new era in company's history.

A description of the extent of new property holdings and possibilities is outlined in current issue of our Weekly Review.

Among other issues treated are:

Sholan Co., Inc.
Commonwealth Petroleum
Sapulpa Refining
Aetna Explosives

In requesting copies ask for No. 36.
Sent Without Obligation.

M-S-WOLFE & Co.
ESTABLISHED 1906
41 BROAD ST., NEW YORK
Phone–Broad 25

Cities Service, Pfd.

Dividends 6% annually payable monthly. Followed by $50,000,000 of Common Stock paying monthy dividends at the annual rate of 6% in cash and 12% in stock.

Preferred dividend earned over five times in 1918.

We recommend the Preferred Stock as a conservative business man's investment.

Price about $80 per share to yield 7½%

Inquiries Invited—Circular on Request.

R. A. SOICH & CO.
10 Wall St., N. Y. Tel. Rector 5289-92

McCombs Producing & Refining

WATERS & BIRDSALL
25 Broad St., N. Y. Tel. Broad 3618

Berdell Brothers
Public Utility Securities
111 Broadway, N. Y.

We Specialize in:
Standard Gas & Elec. Co.
Common & Preferred
Stocks

Private Phones to Philadelphia & Boston.

Hendee Manufacturing
Richmond Radiator Pfd.
Crowell Thurlow S. S.
Syr. Lakesh. & Nor. R. R. 5s
Kirby Lumber Com. & Pfd.

HOTCHKIN & CO.
53 STATE ST.
Tel. Main 460. BOSTON Cable Tockin

STUDEBAKER
U. S. RUBBER
SOUTHERN PACIFIC
BALDWIN LOCO.

Latest development in the above issues furnished on request.

Your Inquiries Invited.

S. S. RUSKAY & CO.
Established 1877.
Members Consolidated Stock Exchange of N. Y.
20 Broad St., N. Y. Tel. Rector 2471-2-3-4

Scientific Management of Coal Mines

¶ We put the science of thirty years' successful experience in the management of coal mines at the disposal of our clients.

¶ We undertake the management of properties with or without a separate agreement for the sale of the output.

¶ In addition we finance mines, appraise coal lands, do engineering and supervise construction. We also act as agent for the purchase of fuel supply of manufacturers, railroads and dealers.

¶ An inquiry will bring an explanation of our service.

Peabody Coal Company
332 So. Michigan Ave.
CHICAGO

NEW YORK CITY BONDS

	Yester-day. Bid.	Ask.	W'nes-day. Bid.		Yester-day. Bid.	Ask.	W'nes-day. Bid.
4½s July, 1967	102⅝	102⅞	102½	4s Nov., 1955	92⅛	93	92⅛
4½s June, 1965	102⅝	102⅞	102½	4s Nov., 1936	94⅛	..	94⅛
4½s Mar., 1963	102⅝	102⅞	102½	3½s Nov., 1955	83	..	83
4½s Nov., 1957	102⅝	102⅞	102½	3½s Nov., 1954	83⅝	..	83⅝
4½s May, 1957	102⅝	102⅞	102½	3½s May, 1954	83	..	83
4½s 1924-1932	99⅞	..	99⅞	The following are quoted on a percentage basis:			
4½s 1923-1928	99⅞	..	99⅞	4¼s 1924-1931	4.50	4.40	4.50
4¼s Mar., 1960-30	97¼	97½	97½	4¼s 1920-1923	4.55	4.40	4.55
4¼s Mar., 1964	97¼	97½	97½	5½s 1949-1953	4.50	4.37	4.50
4¼s Mar., 1962	97¼	97½	97½	3½s 1930-1939	4.50	4.37	4.50
4¼s Mar., 1966	97¼	97½	97½	3½s 1922-1929	4.50	4.37	4.50
4¼s Sept., 1960	97¼	97½	97½	3½s 1910-1921	4.60	4.37	4.60
4s May, 1959	92⅝	93½	92⅝	3s 1940-1953	4.55	4.40	4.55
4s Nov., 1958	92⅝	93½	92⅝	3s 1919-1925	4.60	4.45	4.60
4s Nov., 1957	92⅝	..	92⅝	3s 1926-1930	4.55	4.40	4.55
4s Nov., 1956	92⅛	93	92⅛				

PUBLIC UTILITIES

Sales.		High.	Low.	Bid.	Asked.
800	Cities Service	378½	377	377	380
2,450	Cities Service pf.	80¼	79⅞	80	80½
$61,500	Cities Service deb. B 7s	140½	139	139	141
79,000	Cities Service deb. C 7s	102⅝	101¾	101¾	102⅝

	Bid.	Asked.		Bid.	Asked.
Adiron Electric Power	14½	16	Miss River Power	10	12
Adiron Elec Power pf	75½	77	Miss River Power pf	44½	..
Am Gas & Electric	163	166	Northern Ohio Electric	21	22
Am Gas & Electric pf	42	43	Northern Ohio Elec pf	58	60
Am Light & Traction	270	273	Northern Ont Lt & P	11	15
Am Light & Trac pf	99	100	Nor Ont Lt & Pow pf	56	60
Am Power & Light	66	..	Northern States Power	73	75
Am Power & Light pf	74	77	Northern States P pf	90	93
Am Public Utilities	10	15	Northern Texas Elec	52	55
Am Public Utilities pf	34	40	Northern Tex Elec pf	75	78
Am W W & Electric	6½	7½	Pacific Gas & Electric	57	58
Am W W & El 1st pf	60	63	Pacific Gas & Elec pf	88	90
Am W W & El partic	14	17	Puget Sd Trac, Lt & P	16	17
Carolina Power & L	34	40	Puget Sd Tr, Lt & P pf	65½	67½
Colorado Power	23½	25½	Ry & Light Secur pf	80	85
Colorado Power pf	99	101	Republic Ry & Light	19	21
Columbus Electric pf	70	75	Republic Ry & Lt pf	59	60½
Com Pow, Ry & Lt	27¾	29	Southern Cal Edison	87½	89
Com Pow, Ry & Lt pf	58½	60	Southern Cal Edison pf	99	102
Conn Power pf	73	..	Standard Gas & Elec	38	39½
Consumers' Power pf	83	86	Standard Gas & Elec pf	47	48½
Eastern Texas Electric	58	..	Tampa Electric	112	115
Eastern Texas Elec pf	75	78	Tenn Ry, Lt & Pow	4½	5
El Paso Electric	95	100	Tenn Ry, Lt & Pow pf	20½	21½
Electric B & S pf	92	95	United Light & Rys	46½	48
Empire Dist Elec pf	70	75	United Light & Rys pf	72½	74
Federal Light & Trac	10	11½	Western Power	22	23½
Federal Light & Tr pf	46½	48½	Western Power pf	72	74
Galveston-Houston Elec	16	18	West, Church & Kerr	60	65
Galveston-Hous El pf	65	68	West, Church & K pf	80	86

Bonds.

	Bid.	Asked.		Bid.	Asked.
Am W W & E col 5s	66	69	Gt West Power 6s, '25	91	94
Appalach Power 1st 5s	74	77	Middle West U 6s, '25	90	95½
Arizona Power 6s, '33	82½	85	Miss Riv Pow 1st 5s	78¾	79¾
Central P & L 6s, '46	90	95	Nor Ont Lt & Pow 6s	83	86
Cin Gas & Elec 5s, '56	91	95	Nor States Pow 6s, '26	94	95½
Cities Fuel & P 7s	99½	100½	Nor States Pow 5s, '41	88	89½
Col G & E deb 5s, '27	78	80	Pac Gas & El 6s, '31	88	95
Col Power 5s, '53	87	89	Puget Sd Tr, L & P 7s	99¼	100¼
Conn Power 5s, '63	85	90	So Cal Edison 5s, '39	88	90
Dallas Electric 5s, '22	92	96	S W Power 5s, '43	81	84
East Tex Elec col 5s	85	88	Twin S G & E 5s, '53	75	80
East Tex Elec 7s, '21	98	99	Un L & R 1st 5s, '32	87½	88½
El Paso Elec col 5s	86	92	Un L & R deb 6s, '26	86½	90
Empire Gas & F 6s	97½	99	Un Util cv 6s, '43	80	87
Empire Refining 6s	94½	97	U S Pub Svc 6s, '27	89	91
Gt West Power 5s, '46	84¾	85¾	Utah Securities 6s, '22	91½	92½

OUT-OF-TOWN EXCHANGES

BALTIMORE.

Stocks.

Sales.		High.	Low.	Last.	Sales.		High.	Low.	Last.
325	Arundel S	42	41½	42	160	Do rights	5½	5¼	5¼
600	Atl Pet	3¾	3⅝	3⅝	3	Do div cfs	112	112	112
26	Con Coal	87	86¼	86¼	2	Balt Trust	160	160	160
1,950	Cosden	11⅞	11¼	11¼	4	Nor Central	74¼	74¼	74¼
750	Do pf	4⅞	4¾	4⅞	325	W, B & A	29	28½	29
150	Davis Chem	38	38	38	150	Do pf	37¼	37	37
400	Elkhorn	30½	30½	30½	400	Wayland Oil	4	4	4
50	Houst Oil pf	94½	94½	94½					

Bonds.

Sales.		High.	Low.	Last.	Sales.		High.	Low.	Last.
$2,000	Con P 4½s	84¼	84¼	84¼	$12,000	Cos 6s, A	102	101⅞	102
2,000	Con Pow 7s	100⅞	100⅞	100⅞	16,000	Do B	102½	101¾	101¾
4,000	Elkhorn 6s	99	98¾	99	3,000	Un Rys inc	55	55	55
3,000	Kirby L 6s	99⅞	99⅞	99⅞	1,000	Do inv 4s	73¼	73¼	73¼

BOSTON.

Mining.

Sales.		High.	Low.	Last.	Sales.		High.	Low.	Last.
245	Am Zinc	18	17½	18	1,440	Mayflower	12½	8⅞	12
100	Do pf	52	52	52	950	Michigan	7½	6½	7
25	Alaska	3¾	3¾	3¾	100	Mohawk	64	63¾	64
200	Algomah	90c.	75c.	75c.	475	NewArcadian	3	3	3
100	Allouez	40	39½	40	100	New Idria	10	10	10
100	Anaconda	70½	70½	70½	1,160	Nipissing	12½	12	12½
900	Ariz Com'l	14⅛	13¾	13⅞	10	New River	20¼	20¼	20¼
400	Bonanza	40c.	40c.	40c.	35	Do pf	79½	79	79
2,240	Big Heart	11⅝	11½	11⅝	630	North Butte	13¼	12½	13
5	Butte & Sup	27	27	27	400	North Lake	1	85c.	90c.
755	Cal & Ariz	66	65¼	66	130	Old Domin	38	38	38
3	Cal & Hecla	405	405	405	200	Ojibway	2⅞	2¾	2⅞
200	Carson Hill	13½	13½	13½	30	Osceola	56	55½	55½
100	Chino	40⅝	40⅝	40⅝	40	Quincy	66	66	66
50	Cliff	1⅛	1⅛	1⅛	320	Seneca	24¼	24	24¼
125	Cop Range	47½	47¼	47½	10	Shannon	3½	3½	3½
150	Daly-West	2⅞	2⅞	2⅞	400	South Utah	21	20	21
845	Davis-Daly	6½	6⅜	6½	190	Superior	7½	7	7½
2,100	East Butte	6½	6⅜	6½	4,275	Sup & Bost	3½	3	3½
142	Franklin	3	2⅝	3	2,125	Trinity	5	4¼	5
50	Hancock	5½	5½	5½	150	Tuolumne	1¼	1¼	1¼
1,900	Helvetia	5⅞	5¼	5½	3,600	Union Land	2	1¼	1⅞
140	Indiana	1	85c.	85c.	85	U S Smelt	69½	69	69
5	Island Creek	49½	49½	49½	550	Do pf	50	49¾	50
5	Do pf	85	85	85	275	Utah Apex	3½	3¼	3⅜
260	Isle Royale	31¼	31	31	665	Utah Con	10¾	10¼	10⅛
15	Kerr Lake	6	6	6	100	Utah Copper	80	80	80
100	Keweenaw	1⅝	1⅝	1⅝	960	Utah Metal	2⅝	2⅝	2¾
165	Lake Copper	4⅞	4⅞	4⅞	328	Winona	1¼	1	1¼
75	La Salle	3½	3½	3½	185	Wolverine	21	20¼	20⅞
430	Mass Con	6	5⅝	6	50	Wyandot	1	1	1

Railroads.

Sales.		High.	Low.	Last.	Sales.		High.	Low.	Last.
41	Bost & Alb	135½	135½	135½	15	Maine Cent	79¾	79¾	79¾
33	Boston Elev	74	73¾	73¾	70	NY, NH & H	32⅞	32½	32⅞
10	Do pf	95	95	95	1	Old Colony	96	96	96
30	Boston & Me	34	34	34					

Miscellaneous.

Sales.		High.	Low.	Last.	Sales.		High.	Low.	Last.
5	Am Ag Ch	110	110	110	220	Island Oil	8¼	8	8
10	Do pf	101	101	101	35	Libby	31½	31½	31½
110	Am Bosch	99¾	99½	99¾	800	Mass Gas	83	80	82½
375	Amoskeag	120	115	120	87	Do pf	67	67	67
80	Am Pneu S	1⅝	1½	1½	10	Merg'thaler	145	145	145
5	Do 2d pf	5⅞	5⅞	5⅞	108	N E Tel	94¾	93	94
50	Am Sugar	133⅝	133⅝	133⅝	35	Pac Mills	178	177	177
18	Do pf	116½	116½	116½	150	Reece Fold	3½	3½	3½
17	Am Internat	92⅝	92⅛	92⅛	120	Stewart	47¾	47½	47½
430	Am T & T	107¼	106½	107¼	515	Swift	138	136¼	138
470	Am Wool	95¾	91⅝	95	125	Swift Inter	59¾	58¾	59¼
97	Do pf	102¾	102½	102¾	55	United Drug 1st pf	56¼	55½	56¼
110	Booth	22	21⅞	21⅞	110	Do 2d pf	125	120	125
260	Cent Steel	14¼	14	14¼	30	United Fruit	185	184¼	184¼
90	Cu Por Cem	15⅛	15⅛	15⅛	740	United Shoe	53⅝	53¼	53¼
175	Edison	156	156	156	39	Do pf	27¼	27¼	
25	Eastern S S	10	10	10	650	Ventura	14¾	14⅜	14¾
75	Fairbanks	60¾	60⅝	60¾	540	Waldorf	16¼	16⅛	16¼
20	Gorton	34½	34¼	34¼	70	Walworth	21½	21¼	21¼
340	Gray Davis	47⅞	47⅞	47⅞	10	Warren	50	50	50
19	Gen Elec	168⅜	167	168⅜	10	West Union	92	92	92
215	Int Por Cem	7⅝	7½	7⅝					

Bonds.

Sales.		High.	Low.	Last.	Sales.		High.	Low.	Last.
$2,000	C, B & Q 4s	95⅞	95⅞	95⅞	$7,000	Miss Riv 5s	80	80	80
6,000	MassGas4½s	92	92	92	6,000	Pond Ck 6s	96	96	96

CHICAGO.

Stocks.

Sales.		High.	Low.	Last.	Sales.		High.	Low.	Last.
28	Am Radia	300	300	300	20	Midw Util pf	65	65	65
20	Am Ship pf	90	90	90	40	Mitchell	47	47	47
2,035	Armour pf	103⅝	103¼	103⅝	18	Page Wire	7	7	7
395	Booth Fish	22	21½	22	35	Reo Motor	29⅞	29⅞	29⅞
200	Chi C & C	⅝	⅝	⅝	375	RepublicTire	53	52	53
965	Do pf	10	9	10	125	Sears-Roe	202½	202	202½
75	ChiPneuTool	75	75	75	318	Shaw	140	137	140
62	Chi Title&T	210	208	208	200	Do pf	102½	102½	102½
140	Cudahy	120	119½	119½	935	Stewart-War	98½	98	98½
285	Com Edison	112	111	112	10	Stewart Mfg	47½	47½	47½
75	Cont Motors	9	8⅞	9	2,700	Swift	138	136⅜	137½
10	Deere pf	99	99	99	4,425	Do rights	7⅝	7	7¼
225	Hart, S & M	87	87	87	906	Swift Int'l	59½	58⅛	59
960	HartmanCorp	85	82½	85	6,480	Un Carbide	70¼	69¼	70
20	Ill Brick	69	69	69	350	UnitPaperb'd	24½	23½	23½
3,225	Libby	32¼	31½	32¼	50	Wilson	90½	90¼	90½
730	Lindsay Lt	22	20¾	21	27	Do pf	102	102	102
1,850	Do pf	9⅛	8¾	8¾					

Bonds.

Sales.		High.	Low.	Last.	Sales.		High.	Low.	Last.
$2,000	BoothFish 6s	94	94	94	$1,000	Com Edison 1st 5s	93¼	93¼	93¼
6,000	Chi C & C 5s	44½	44⅛	44½	7,000	Swift 1st 5s	97⅝	97⅝	97⅝
1,000	Chi Rys 5s, Series A	59¾	59¾	59¾					

PHILADELPHIA.

Stocks.

Sales.		High.	Low.	Last.	Sales.		High.	Low.	Last.
300	Am Milling	9	9	9	200	N Y Cent	83	83	83
100	Bald Loco	104	104	104	415	Penn R R	47¼	47⅛	47½
10	Do pf	106½	106½	106½	40	Phil Cocumpf	35⅝	35½	35⅝
65	Buff & Susq	52¼	52	52¼	1,906	Phil Elec	25¾	25⅝	25⅝
169	Brill	47½	46	47	4,442	Phil R T	27½	26¼	27½
100	Cambria	40	40	40	100	Phil, Wil&Bal	97	97	97
200	Chile Cop	25½	25⅜	25⅜	16	Reading	90⅛	90	90
435	Elec Storage	74	73½	74	10	Studebaker	103¼	103¼	103¼
1,365	Gen Asphalt	76½	75	76	400	Tono Bel	3¾	3¾	3¾
1,229	Do pf	114	111	113	250	Tono Min	3¾	3¾	3¾
22	Ins Co, N A	32¾	32½	32¾	105	Un Trac	41	41	41
1,250	Lake Sup	20¾	20⅝	20¾	352	Un Gas Imp	69½	69	69
114	Leh Nav	71	70	70	690	U S Steel	108⅝	107½	108
33	Leh Valley	59⅞	59¾	59⅞	692	WCramp&S	137	133	135

Bonds.

Sales.		High.	Low.	Last.	Sales.		High.	Low.	Last.
$3,000	AmG&E5s	86	86	86	$11,000	PhilCocon5s	89	89	89
1,000	CityPhil4s'46	96	96	96	1,000	PhilCo1st5s	100	100	100
1,000	El&PeoTr4s	68¼	68¼	68¼	12,000	PhilE11st5s	100	100	100
1,000	NatProp4-6s	39¾	39¾	39¾	1,000	Read tem 5s	101½	101½	101½
2,000	PennCotemcf	95⅝	95⅝	95⅝	1,000	Welsb inv5s	98⅛	98⅛	98⅛

PITTSBURGH.

Stocks.

Sales.		High.	Low.	Last.	Sales.		High.	Low.	Last.
180	Am Sewer P	25	24½	25	130	PittsBrew pf	17¼		
70	Am W G M	85¾	85¾	85¾	300	Pitts Coal	63	61⅞	62
40	Do pf	85	85	85	158	Do pf	98	97	97⅝
250	Ark Gas	57	55	55	500	Pitts Jer Cop	19	19	19
25	Do pf	75	75	75	3,500	PittsMtShas	36	36	36
50	Col Gas & E	53	52½	53	901	Pitts Oil & G	16½	15⅞	16⅛
50	CrucibleSteel	82⅞	82⅞	82⅞	2,722	Riv'sideEast	1⅝	1½	1½
200	Ind Brewing	4⅞	4⅜	4¾	18	Riv'sideWest	9	9	9
112	Lone St Gas	270½	265	270	500	San Toy	10	10	10
295	Mfrs Lt & H	55¼	55¼	55¼	40	U S Glass	34	34	34
315	Nat Firepfg	10	10	10	145	W'house AB	114	113⅝	113⅝
25	Do pf	19¼	19¼	19¼	20	W'houseElec	58	58	58
80	Ohio Fuel Oil	28	26¾	26¾	20	W Penn Trac & W P	14	14	14
1,690	OhioFuelSup	51¼	50⅞	51¼					
420	Okla Gas	38	37¾	37⅞					

STANDARD OIL STOCKS

	Yester-day. Bid.	Ask.	W'nes-day. Bid.		Yester-day. Bid.	Ask.	W'nes-day. Bid.
Anglo-Am Oil, Ltd.	24	24½	24½	Penn-Mex Fuel	71	73	71
Atlantic Refining	1400	1420	1390	Prairie Oil & Gas	770	780	770
Borne-Scrymser	490	510	490	Prairie Pipe Line	305	310	305
Buckeye Pipe Line	102	*104	104	Solar Refining	375	395	375
Chesebrough Mfg	320	*340	325	Southern Pipe L	168	173	168
Continental Oil	630	650	630	South Penn Oil	334	338	336
Crescent Pipe Line	36	39	36	S W Penn Pipe L	108	112	108
Cumberland P L	220	240	220	Stand Oil of Cal	278	282	277
Eureka Pipe Line	170	175	168	Stand Oil of Ind	810	820	810
Galena Signal Oil	123	127	125	Stand Oil of Kan	600	625	610
Do pf, new	105	*115	105	Stand Oil of Ky	430	450	435
Do pf, old	115	*130	115	Stand Oil of Neb	540	560	540
Illinois Pipe Line	184	188	186	Stand Oil of N J	745	755	754
Indiana Pipe Line	102	105	102	Stand Oil of N Y	388	392	388
Int Pet Co Ltd	31	32	31¼	Stand Oil of Ohio	515	525	515
National Transit	23½	*24½	24½	Swan & Finch	100	110	100
New York Transit	185	190	185	Union Tank Line	136	138	136
Northern Pipe L	113	117	113	Vacuum Oil	445	455	445
Ohio Oil	383	*388	388	Washington Oil	40	44	40

*Ex dividend.

CONSOLIDATED EXCHANGE

Vigorous buying all through the list, with the single exception of the marine issues, brought substantial advances to the rail, oil, and motor shares in particular and better prices generally for the coppers in the trading on the Consolidated Stock Exchange yesterday. Many of the specialties also participated in the price improvement. The widest gains were scored in American Woolen, which was bid up 7¾; Studebaker, 6¼; Mexican Petroleum, 6⅝; United States Rubber, 4¾; Southern Pacific, 3⅝, (ex-dividend,) and Reading, 2⅛. On favorable advices the traction issues were bid up materially.

Sales.		High.	Low.	Last.	Sales.		High.	Low.	Last.
250	Alaska-Jun	2⅝	2⅝	2⅝	310	Int Nickel	28⅞	28½	28⅝
655	Allis-Chalm	45	44	44⅝	490	Int Paper	56¾	56	56¾
10	Am Agr Ch	109⅝	109⅝	109⅝	3,580	Interb Con	8⅛	7¼	8⅛
20	Am Beet Sug	83¼	82¾	83¼	760	Do pf	29¾	27¼	29
650	Am Can	59⅛	58⅛	58⅞	40	Jewel Tea	39⅞	39⅞	39⅞
30	Am Car & F	105	103⅝	103⅝	20	Kelly-S Tire	127½	127½	127½
170	Am Cot Oil	59½	58⅝	59	140	Kenne Cop	37⅛	36¾	36¾
10	Am Druggist	13	13	13	40	Key Tire	93½	93	93½
610	Am Hide & L	37	36	37	60	Lack Steel	84¾	84¼	84¾
150	Do pf	123⅝	123¼	123⅝	300	Lee Rubber	34	33¾	34
160	Am Ice	60¼	59½	60	20	Lehigh Val	59½	59½	59½
65	Do pf	73	73	73	70	Max Motor	50⅜	48½	50⅜
580	Am Int'l	92⅝	92	92⅛	6,540	Mex Petrol	190⅝	184	187⅝
40	Am Linseed	67¼	67¼	67¼	10	Miami Cop	27½	27½	27½
120	Am Locomo	86	85	85½	530	Midvale Steel	53	52¼	52¾
560	Am Sm & R	82⅝	81⅝	82⅛	40	Mo, K & T	9⅝	9½	9½
550	Am Stl Fdrs	38⅛	38	38	1,840	Mo Pacific	33⅝	32⅝	33
20	Am Sugar	132⅝	132⅝	132⅝	20	Nat Lead	81	81	81
250	Am Su Tob	109⅞	108⅝	108⅝	40	Nevada Con	18	17⅛	17⅛
500	Do rights	5	5	5	90	N Y Central	83¼	82⅝	83
150	Am Tel & T	107⅝	106⅞	107⅝	250	NY, NH & H	33⅜	32½	32¾
770	Am Woolen	98	90¼	96½	50	Norf & W	110	110	110
530	Am Zinc	18¼	17½	17¾	100	Nor Pacific	99¼	98⅞	99¼
520	Anaconda	70⅞	70⅛	70⅞	1,140	Ohio C Gas	55	54⅛	55
130	Asso Dry G	54¾	54¼	54¼	20	Ont Silver	9⅛	8⅞	9⅛
100	A, T & S Fe	103¼	102	103¼	1,585	Okla P & R	12	11⅜	11⅞
3,550	B'dwin Loco	104⅝	103	103	900	P A P & T	97⅞	94⅝	96⅝
10	Balt & Ohio	54⅞	54⅞	54⅞	40	Pennsylvania	47⅝	47⅝	47⅝
780	Beth Stl, B	81⅝	80⅛	80⅝	110	People's Gas	54⅝	54	54⅝
100	Booth Fish	21⅝	21⅛	21⅝	60	Pere Marq	22⅝	22¼	22⅝
3,050	B'klyn R T	29⅛	27	28⅛	10	Phila Co	40¼	40¼	40¼
660	Butte & Sup	27½	26	26⅛	750	Pierce-Arrow	61⅛	59⅝	60⅞
160	Butte C & Z	14⅛	13¾	14	501	Pierce Oil	26⅝	26⅛	26⅛
150	Caddo Oil	51⅝	50⅝	50⅝	250	Pitts Coal	62⅝	61¾	62⅝
150	Cal Petrol	32⅝	32	32¼	90	P & W Va	38¼	37⅝	37⅝
550	Cent Leather	96¼	95⅝	96	10	Ry St'l Spgs	92¼	92¼	92¼
20	Cerro de Pas	44½	44½	44½	240	Ray Copper	23	22½	22½
150	Ches & Ohio	68⅝	67⅝	68	3,915	Reading	91¼	89⅛	90¼
250	C, M & St P	47	45⅝	46¼	80	Rep I & S	89¼	88¼	89¼
20	Do pf	72¼	72	72	760	Roy D, N Y	116⅝	115	116⅝
200	C, R I & Pac	30⅝	30¼	30⅝	40	Saxon Motor	10⅞	10⅞	10⅞
1,015	Chile Cop	25⅜	25¼	25⅛	900	Sinclair Oil	66⅝	65¾	65¾
150	Chino Cop	40¼	39¾	40¼	3,615	So Pacific	114⅝	111¼	113⅛
50	ColumbiaGas	52½	52½	52½	200	So Railway	32	31¾	32
690	Col Fuel & I	49¼	47¼	48	6,050	Studebaker	104½	98⅛	104½
20	Con Gas	101⅝	101⅝	101⅝	120	Tenn Copper	15¼	14⅝	14⅝
350	Corn Prod	68	67	67½	350	Texas & Pac	52½	51½	51⅞
1,370	CrucibleSteel	84⅝	81¾	83¾	200	Third Av	23⅝	23½	23½
500	Cuba C Sug	36⅝	35⅛	35⅝	590	Tob Prod	99½	98	99
150	Erie	19⅝	19	19⅛	500	Union Pac	138½	137¼	138
90	Do 1st pf	30⅞	30⅝	30⅞	690	Un Cig St	133½	132⅝	133
160	Gast'n W&W	36¼	35½	36	380	U S Food P	79⅞	78½	78¾
110	Gen Cigars	83¼	83¼	83¼	610	U S Ind Al	166½	162	165
210	Gen Motors	210½	203¼	210¼	1,750	U S Rubber	114⅝	110	114⅝
920	Goodrich Co	78½	76⅛	78⅝	10,795	U S Steel	108⅝	107⅝	108⅝
20	Gt Nor pf	99	99	99	40	Utah Copper	81	79¾	81
150	Gt Nor Ore	46⅞	46½	46¾	10	Va-Car Ch	73¾	73¾	73¾
350	Inspira Cop	59⅛	58⅛	58⅝	350	Westing El	58	57⅝	58
1,955	Int Mer Mar	47⅝	45	45	40	White Mot	59¼	59¼	59¼
790	Do pf	126¼	120¾	121⅝	20	Wilson & Co	90¼	90¼	90¼
					1,050	Willys-Over	39¼	37⅞	39¼

CURB TRANSACTIONS

INDUSTRIALS.

Sales.		High.	Low.	Last.	Sales.		High.	Low.	Last.
800	‡Aetna Expl	10⅝	10½	10⅝	3,300	‡Martin P C, w i	30	28¼	29½
200	‡Air Reduc	60	59	60	2,000	‡Nat C & I	71½	70	71
1,300	‡Ang-Am C	18⅛	18	18	800	‡News P Rec	11¼	11	11¼
100	Br-Am Tob, coupon	22¼	22¼	22¼	2,000	N A P & P	5⅞	5⅝	5⅝
3,000	Do rights	5⅛	5⅛	5⅛	500	‡N M & A L	4¼	4¼	4¼
3,000	‡Chalm Mot	12⅛	12	12⅛	600	‡N Y Sav T	56	55	55½
1,000	†Cit Service, B T shares	39¼	39	39¼	600	N Y Ship	47	46	46
300	‡Con Cigar	63	62½	62½	1,500	‡PearsonCoal	3¼	3¼	3¼
1,500	‡Cramp Ship	137	135	135	10,000	Perfect T & H	1⅛	1⅛	1⅛
400	Emer Phon	7½	7½	7½	4,000	‡Phil Morris	12⅝	12¼	12½
11,000	‡Farrell Coal	57	55⅝	57	400	‡Santa C S	40	39	39
1,000	‡Fisk R T, w i	35¼	34¼	35¼	500	‡Savold T C	58	57	57¼
8,000	‡Gen Asph	76½	74¾	76	400	‡Stan G & E	40	39	39
400	‡ Do pf	114	111	114	50	‡ Do pf	49⅜	49⅜	49⅜
600	Grape-Ola	⅝	¹¹⁄₁₆	⅝	5,000	Submar Bt, v t ctfs	17½	16⅝	16⅝
600	Do pf	1⅛	1⅛	1⅛	200	TriangleFilm, v t ctfs	1⅛	1⅛	1⅛
4,000	‡Heyden Ch	8⅝	8⅛	8¼	10,000	Un Prof Sh	2⅞	2½	2⅞
5,000	Hupp Mot C	9⅞	9⅝	9⅝	2,000	‡U S L & H	2⅝	2⅛	2⅜
6,300	Inter Rub	32½	31	32	12,000	U S St'ship	3¼	3⅛	3¼
200	‡Jones Bros Tea	24½	24½	24½	200	‡WarrenBros	50	49⅝	50
1,100	‡Lima Loco	53	50	53	700	‡Weber & H	16⅝	16⅝	16⅝
1,000	Marc of Am	5	4⅞	5	4,000	‡Wright-Mar. Aircraft	6⅛	5⅝	6

STANDARD OIL SUBSIDIARIES.

Sales.		High.	Low.	Last.	Sales.		High.	Low.	Last.
2,600	‡Ang-Am Oil	25¼	24¼	24¼	40	‡St Oil, N J	758	755	755
10	‡Prai P L	308	308	308	50	‡Vac'm Oil	445	448	448
30	‡So Pa Oil	340	335	335					

MISCELLANEOUS OIL STOCKS.

Sales.		High.	Low.	Last.	Sales.		High.	Low.	Last.
5,500	‡Allen Oil	4	3⅞	4	6,000	‡OhioRanger	1⅝	1¼	1¼
1,600	‡Alli O & R	6	5⅝	5⅞	500	‡Okla&TexOil	5½	5	5¼
500	‡Alama Duke	8¼	8⅛	8¼	10,000	†Omar O & G	58	56	58
12,000	‡Amal Roy	1⅝	1½	1⅝	1,400	‡OrientO&G	6	5½	6
5,000	‡Bar O & G	⁷⁄₁₆	¼	⅜	10,000	‡Osage N Oil Syn, Inc	1⅜	1⅛	1⅜
2,000	‡Boone Oil	13½	13	13¼	1,000	‡Pennok Oil	16⅝	16⅝	16½
18,000	†‡Bos-Wyo O	62	60	61	3,200	‡Pitts-Tex	9	8⅝	9
5,000	‡Can-AmO&G	1¼	1¼	1¼	8,000	†‡Queen Oil	14	13	14
10,000	‡ComPet, wi	55	49½	53	2,000	‡Rangeb'n'tO	2	1⅝	1½
20,000	Cont Ref	16	12	16	5,000	‡Ranger G	22	18⅝	22
4,500	‡Cos & Co	12	11⅝	11⅞	1,000	‡Rang-HO, p	⁷⁄₁₆	½	½
1,200	‡Duke Con R	1⅛	1⅛	1⅛	6,000	‡Ranger Oil	1⅛	1⅛	1⅛
1,400	‡Elford Oil	1	1	1	400	‡Rickard Tex	18½	18	18
3,500	‡Elk B Pet	10⅝	10⅝	10⅝	1,000	‡Rock Oil, p	1	¾	1
12,000	‡Ertel Oil	9	7¼	8	15,000	‡Ryan Pet	6⅛	5⅞	6
7,000	‡Esm Oil	19	18	19	1,800	‡Salt C Prod	57	55½	56
15,000	‡Federal Oil	3⅛	2⅞	3	1,250	‡Sap O & R	9	8¾	9
1,500	‡Glenrock O	7½	7⅜	7½	2,000	Seq O & R	¾	¹¹⁄₁₆	¾
15,0[illegible]	GulfpO&R	35	32	35	4,000	†‡Sholan Oil, w i	48½	47	47½
[illegible]	Gum Cove O	124	124	124	2,500	‡Sinc Gulf	60⅝	60¼	60⅝
1,[illegible]	[illegible]erc Pet, A	11	10⅝	11	8,000	‡S W Oil	52	50	52
10,0[illegible]	[illegible]homa Oil	54	51	51	2,700	‡S W P & R	6	5⅞	6
3,000	‡HomeOR, wi	39	38	38	5,200	‡Stanton Oil	1½	1⅜	1½
1,000	‡Houston Oil	140	130½	130½	3,650	‡Sterl O & R	20	19	20
3,000	‡ Do rights	6	4⅝	5½	4,800	‡Tex Nat P	1	¾	1
400	‡Hudson Oil	2	2	2	5,000	‡Tex-R P&R	4½	4⅛	4⅛
500	‡Internat P	31⅝	31¼	31⅝	7,200	†‡Tex O & R	55	50	50
4,500	‡Isl O & T	8¼	8	8⅛	3,000	†‡Tex P & R	8½	8¼	8½
3,400	‡Ky O & R	25	24¾	25	15,000	‡Tex O & L	⅝	⅝	⅝
1,000	‡Ky Pet	5	4⅞	5	11,000	‡Tex-York P	1⅞	1¼	1⅞
3,500	‡LanceCRoy	1½	1⅜	1½	6,000	‡Tri-S O & R	2⅝	2⅜	2½
1,000	‡Merritt Oil	31⅝	31	31⅝	1,100	‡Tyopa Oil	2	1⅝	1⅜
4,000	Met Pet	3⅞	3⅝	3⅝	1,500	‡Vic Oil, n s	3¼	2⅝	3
3,100	‡Mex-Pan O	11⅛	11	11⅛	3,500	‡VirkyTO&G	1½	1⅜	1⅜
5,000	†‡Mid S Oil	2	1⅝	1½	1,200	‡WSO&L, new	8½	8¼	8½
475	‡MidwestRef	189	187	188	500	‡West Va P	⅞	⅞	⅞
1,800	‡Midw-Tex O	1⅛	1⅛	1⅛	1,570	‡"Y" O & G	1⅛	1⅛	1⅛
5,400	‡MorPofMe	4⅝	4½	4⅝					
200	‡Nat Oil	6	6	6					
3,000	†‡N W Oil	65	65	65					

MINING STOCKS.

Sales.		High.	Low.	Last.	Sales.		High.	Low.	Last.
2,500	†‡Adelphia M & M, (pros)	27	25	26	11,500	†‡Knox Div	19	18	19
29,000	Alaska-Brit Col Metals	1⅝	1¼	1⅝	12,000	†‡LibBellDiv, (a pros)	16	15	16
28,000	Alaska Mines	⅞	¹³⁄₁₆	⅞	2,500	†‡Lone Star	9	8¼	8¼
5,000	‡Alaska Z&C	⅞	⅞	⅞	1,000	La Con	⅜	⅜	⅜
1,700	†‡Allied Gold	1¼	1¼	1¼	5,300	†‡MamDivide	70	67	70
1,200	Am-Hond, w i	1	1	1	5,100	†ManganM of Am, (pros)	⅝	½	¼
1,200	‡America	¾	¾	¾	20,000	†‡MacNama	1⅛	1¹⁄₁₆	1¹⁄₁₆
2,500	†‡Ariz Butte	67	60	65	1,000	†‡Marsh Min	7½	7½	7½
7,500	†‡Ariz Silver	⅝	⅝	⅝	900	Mason Val	3¼	3	3¼
1,000	‡AtlanticO&R	1⅛	1¹⁄₁₆	1⅛	3,500	†‡Magma Chf	⁷⁄₁₆	⁷⁄₁₆	⁷⁄₁₆
3,500	Big Ledge	¹¹⁄₁₆	⅝	¹¹⁄₁₆	100	Magma Cop	36	36	36
200	‡Bisbee Cop, (a pros)	⅛	⅛	⅛	3,000	†McKinley-D	62	61	62
2,500	†‡Booth	11	10	11	1,000	†‡Moth Lode	43	43	43
5,500	†Bos & Mon	72	68	72	4,400	‡Nat Tin	4¼	4	4½
5,000	†Butte-Det	3	3	3	6,200	†‡NevDivide, (a pros.)	14	12	13
100	Butte-N Y	⅝	⅝	⅝	3,000	†‡Nev Op M	38	37	38
6,000	†‡Caledonia	38	37	38	10,000	†Nixon Nev	25	21	23
1,600	Canada Cop	2	1¹³⁄₁₆	1¹³⁄₁₆	3,000	Nipissing M	12½	12⅛	12⅛
47,000	†‡Candelaria	1¼	.72	1⅛	500	‡Onon Mines	3⅛	3⅛	3⅛
600	‡Cascade Sil	2¼	2⅛	2¼	2,800	‡Ray H M	2¼	2⅛	2¼
1,000	†Cashboy	9½	9½	9½	1,000	†Roch Mines	21	21	21
800	‡Cerbat Sil	5	5	5	1,000	†‡Royal Div	18	18	18
1,200	Con Ariz Sm	1¼	1⅛	1¼	1,500	Seneca Cop	24¾	24¼	24¼
1,400	Cresson Con	4⅝	4½	4⅝	800	‡Silver D M	1½	1⅜	1⅜
7,000	†‡CrownCroe	35	34	34	33,750	†‡Sil Kg Div	30	24	29
50	Crystal Cop	1⅝	1⅝	1⅝	20,000	Sil Kg of Ar	1⅛	1	1¹⁄₁₆
700	Denbigh	⅜	¼	¼	8,700	†‡Sil P' Con	1⅛	¾	1
2,000	†‡DivCharter	23	23	23	16,000	‡Simon S& L	7¼	5⅞	6
5,200	El Sal Silver	4⅝	4	4⅝	1,600	Stan Sil-Ld	⅞	⅝	⅞
2,100	‡EurekaCroe	2	1⅞	2	3,000	†‡Suth Div	20	18	19
100	†Flagg Tun	7½	7½	7½	8,000	†Stewart	30	29	30
300	†‡FlorenceSil	80	80	80	2,500	‡Ton Div	9⅛	8½	8⅞
6,500	†‡Fortu Con	80	75	80	900	‡Ton Exten	3	2¹³⁄₁₆	2¹³⁄₁₆
6,500	‡Golden Gate	3⅝	3½	3⅝	800	United East	4¹¹⁄₁₆	4⅝	4¹¹⁄₁₆
3,000	†Goldf'd Con	18	18	18	6,000	†‡U S Con M	16	15	15
15,000	†‡GldZoneDiv	87	82	84	700	Unity G M	7¼	7⅛	7⅛
500	‡Hamilton	1¼	1¼	1¼	600	‡Vict P & M	6	5	5¼
2,300	†‡HarmillDiv	25	20	20	2,600	†Wash G Q	94	93	93
4,300	†‡Hasb'kDiv	20	18	20	1,800	†W E Con	2⅛	2¹⁄₁₆	2⅛
1,200	Hecla Mining	5¾	5½	5¾	14,000	†‡W Tree M	33	30	31
2,000	Howe Sound v t ctfs	4⅞	4½	4¾	6,500	‡Wh Caps M	19	18	19
600	†‡Jim Butler	38	38	38	100	‡Wh K C pf	1⅛	1⅛	1⅛
1,000	†Jumbo Ext	13	13	13	2,100	‡Wilson S M	1⅛	1⅛	1⅛

Bonds.

Sales.		High.	Low.	Last.	Sales.		High.	Low.	Last.
$3,000	‡A T & T 5s	100¼	100¼	100¼	$3,000	N Y Tel Co deb 6s	101½	101¼	101¼
1,000	‡Anacon 6s	99⅞	99⅞	99⅞	60,000	‡Russ Gov't. 5½s	58	52	55
10,000	‡Can Gov 5s	99¾	99¾	99¾	360000	‡ Do 6½s	63	63	63
1,000	‡Cent of Ga 6s, 1929	99¼	99¼	99¼					
25,000	‡Int R T 7s	91½	91	91½					

‡Unlisted. †Sell cts. per sh. *Odd lot.

Note—Opening sale in Warren on May 27 was 51 and not 50½, and Wednesday 100 Stand. Gas & Elec. pf. sold at 50.

⁂

CLOSING QUOTATIONS.

Bid and asked quotations of stocks not traded in compared with those of Wednesday:

	Yesterday. Bid.	Ask.	Wed'sday. Bid.	Ask.		Yesterday. Bid.	Ask.	Wed'sday. Bid.	Ask.
Am-Brit Mfg	4	5	4	5	Hock Val P	10½	11	10½	11
Do pf	45	50	45	50	Lack Co Coal	19	21	19	21
B-A Tob, reg	20	25	20	25	L V Coal S	90	92	90	92
Con Cigar pf	86	88	86	88	Libby	31	32	31	32
Hall Signal	7	8	7	8	Nat A & C pf	88½	..	88½	89
Do pf	17	20	17	20	Wayne Coal	3¾	4	3¾	4
Havana Tob	2⅝	3	2⅝	3					

MISCELLANEOUS STOCKS

	Yester-day. Bid.	Ask.	W'nes-day. Bid.		Yester-day. Bid.	Ask.	W'nes-day. Bid.
Am Brass	234	239	232	Du Pont deb pf	92	95	92
Atlas Powder	147	152	147	Hercules	228	232	228
Do pf	90	92	90	Do pf	107	109	107
Babcock & Wilcox	119	122	118	Ingersoll-Rand Co	180	188	180
Bliss	250	350	250	Do pf	102	105	102
Do pf	60	80	60	Niles-Bem't-Pond	117	119	117
Colt's Arms	56	60	55	Do pf	95	100	95
Columbia Grapho	305	310	305	Scovill Mfg	405	420	400
Do pf	96¼	96¾	96¼	Standard Screw	364	370	360
Du Pont	285	295	285	Yale & Towne	250	260	250

TOBACCO STOCKS

	Yester-day. Bid.	Ask.	W'nes-day. Bid.		Yester-day. Bid.	Ask.	W'nes-day. Bid.
Am Cigar	138	141	137	MacA & Forbes pf	95	100	95
Do pf	88	94	88	P R-Am Tobacco	135	145	135
Conley Foil	205	215	205	R J Reynolds, A	410	440	410
Geo W Helme Co	155	162	155	Do B	370	385	370
Do pf	106	111	106	Do pf	111¼	113	111¼
J S Young	130	140	130	Weyman-Bruton	167	172	167
Do pf	100	107	100	Do pf	106	111	106
MacA & Forbes	197	202	197				

NEW INCORPORATIONS

Special to The New York Times.

Albany, May 29.—Sixty-nine new corporations with an aggregate capitalization of $5,929,100 were chartered today. They include:

Hugo Muller Co., Manhattan, tobacco business, 5,000 shares preferred stock, $100 each, 2,500 shares common stock no par value, active capital $512,500; H. Muller, M. E. Foley, W. R. Dittmar, 419 West 119th St.

The Buyers' League, Inc., Manhattan, autos and sundries, $5,000; A. W. Ross, G. J. Giudici, A. Phillips, 1205 East 107th St.

North Mfg. Corp., Buffalo, furniture, machinery and supplies, $25,000; M. S. North, J. F. Stokes, A. C. McCarthy, Buffalo.

Clinton Bottling Works, Manhattan, $15,000; D. Chipkin, A. Harelick, H. Botwin, 213 Clinton St.

Leland Sterry, Inc., Saratoga Springs, hotel, restaurants and theatre, $50,000; L. Sterry, C. R. Macdonald, F. J. Waldover, 278th St.

Scrufari Cons Co., Niagara Falls, $5,000; A. F. Scalzo, B. and M. G. Scrufari, Niagara Falls.

Bee Gee Clothes Shop, Brooklyn, $6,000; H. and A. and M. Greenberg, 108 Grafton St.

New York Home Bakery of Schenectady, New York, Schenectady, $5,600; J. Greenglass, S. Price, W. Drubin, Schenectady.

Holz Co., Manhattan, make instruments and apparatus for scientific testing, 400 shares preferred stock, $100 each; 200 shares common stock, no par value; active capital, $41,000; H. A. Hensley, H. A. Holz, M. Cooper, Jr., 17 Madison Avenue.

Beauty Hosiery Co., Manhattan, $100,000; I. Radin, H. W. Schachter, H. Shapiro, 570 West 161st Street.

St. Fuentin Restaurant Co., Manhattan, $10,000; M. Sipzener, G. C. Woolf, J. N. Zinaman, 5 Beekman Street.

City Tire Co., Manhattan, $5,000; H. C. Specter, A. and S. Newman, 244-252 West 54th Street.

Jackson, Seeley and Jackson, Inc., Manhattan, trucking and freight forwarding, $10,000; H. A. and C. C. Jackson, L. A. Seeley, 1,110 East 18th Street.

Bauer, Berger, Stier, Inc., Queens, realty, $500,000; A. Bauer, L. and C. Berger, 2,420 Putnam Avenue.

Seneca Pharmacy, Inc., Hornell, $10,000; F. D. and N. E. Whiting, M. F. Flannery, Hornell.

Regal Bakery and Restaurant Co., Brooklyn, $10,000; A. F. Nova, A. Cohen, M. Hunt, 14 Butler Place, Brooklyn.

Stephens Fuel Co., Bronx, 20,000 shares preferred stock, $100 each, 30,000 shares common stock, no par value; active capital, $2,150,000; B. B. Marco, R. and O. J. Stephens, 125 East 14th Street.

M. and M. Tire Service Co., Buffalo, $5,000; E. C. Handwerk, W. G. Merowit, W. J. Bullion, Buffalo.

Whitestone Amusement Corp., Queens, $5,000; S. Loewenberger, E. Sorapure, J. Felder, 1,078 Longfellow Av., Bronx.

Dubblewear Shirt Co., Manhattan, $20,000; S. and M. Goldstein, A. Fisher, 2,141 Honeywell Av.

Grand Dairy Lunch Co., Manhattan, $10,000; B. Gruber, S. Leader, G. Bloom, 263 Grand St.

Gremcach Realty Co., Manhattan, $10,000; C. E. Douzett, E. C. and G. C. Dyer, 71 West 23d St.

Fierro Bros. & Formiani Co., Brooklyn, commission merchants, $25,000; H. L. Filosa, F. Fierro, A. Gionta, 848 Fresh Pond Road, Brooklyn.

F. E. Ludington Co., Schenectady, farm and dairy products, $20,000; F. E. and I. S. Ludington, J. Kansas, Schenectady.

Fulton Merchandise Co., Hempstead, dry goods and wearing apparel, $5,000; T. and E. Gutman, G. D. E. Bavan, 458 Eastern Parkway, Brooklyn.

Peck Cloak and Suit Co., Manhattan, $10,000; J. and H. Peck, J. Ratner, 40 Norfolk St.

Glasko Realty Co., Manhattan, $20,000; S. N Glasserow, D. and S. Kossetz, 149 Rivington St.

John C. Welwood Corp., Manhattan, agency for textiles, $100,000; B. B. Bartlett, H. F. Avery, J. C. Welwood, 260 4th Av.

Dowell Producing Corp., Manhattan, theatricals, $5,000; P. Wittenberg, A. E. Ichel, J. M. Richman, 103 Avenue A.

Kam-Kaderbeck, Inc., Buffalo, machinery, garage, and auto business, $50,000; G. J. Kaderbeck, H. A. and H. A. Kam, Sr., Buffalo.

National Snap Fastener Corp., Bronx, $100,000; J. Herbert, O. R. Lindgren, W. Olson, 4,077 Park Av., Bronx.

Crystal Mills, Inc., Brooklyn, textiles, $500,000; E. Nufer, I. Rogosin, M. Hefti, 1,133 Broadway.

Silof Realty Co., Mineola, $5,000; V. Silverstein, S. Shapiro, C. Solomon, 964 Eastern Parkway, Brooklyn.

Windsor Trading Corp., Manhattan, $5,000; J. M. Lehrfeld, L. Cooke, D. O. Feigenbaum, 235 Rivington St.

Terminal Service Corp., Manhattan, stevedoring and forwarding, $50,000; B. N. Kaye, W. C. Archer, L. Hemstreet, 149 Broadway.

American Paper Mills Corp., Manhattan, $100,000; M. H. Freimark, W. C. Ridgway, I. Slote, 1,145 President St., Brooklyn.

Higdon Elevator Co., Manhattan, $10,000; G. F. Higdon, E. A. Gilderson, J. McCahan, 507 West 138th St.

Colonial Panama Corp., Manhattan, Panama hats, $150,000; J. Korber, S. C. Ashkenazy, J. Wener, 600 West End Av.

Vosburgh, Inc., Manhattan, millinery, $10,000; J. Muosburgh, B. Nathanson, G. Rubin, 522 West 157th St.

Close Lumber and Trading Corp., Manhattan, $50,000; L. C. Collins, B. L. and F. C. Close, 13-21 Park Row.

Goldside Realty Corp., Brooklyn, $10,000; A. A. Sarafan, J. Selder, E. Goldstein, 172 Bay 34th Street, Brooklyn.

Effendi Realty Co., Bronx, $50,000; M. Dolgin, E. J. and R. Friedland, 530 Willis Avenue, Bronx.

The A. C. G. Tire and Rubber Co., Buffalo, $250,000; C. and F. Lombardo, A. Cerace, Buffalo.

Paramount Automobile Sales Co., Spring Valley, $10,000; D. Von Soosten, Jr., E. F. Cordukes, A. E. Fischer, Jr., Bardonia.

Ashtabula Engineering and Steel Export Corp., Manhattan, $10,000; T. T. Mora, A. W. Karnott, L. E. McCuff, 120 Broadway.

J. A. Talbott, Inc., Spencerport, fruits, vegetables, and farm products, $50,000; J. A. Talbott, B. C. Fosmire, D. C. Austin, Spencerport.

Claremont Baking Co., Bronx, $20,000; W. W. Lesselbaum, N. Jano, M. Brainos, 104 East 81st Street.

Pearson Poultry Co., Manhattan, $80,000; A. T. Pearson, S. Goldstein, B. Passon, 1,221 44th Street, Brooklyn.

Humecop, Hume, Allegany County, erect a store building, $10,000; G. H. Dolph, J. H. Buell, C. B. Haskins, Hume.

Consolidated Equipment Co. of America, Manhattan, goods, wares, and merchandise, $500,000; I. E. A. Konigsberg, H. J. Lucke, S. M. Baeder, 1 West 82d St.

114 East Fifty-sixth Street Realty Corp., Manhattan, $8,000; L. P. Dowdney, K. M. Spence, S. Plummer, 375 Park Av.

Uzum Products Co., Manhattan, soaps, cleaners, and paints, $50,000; M. Brandt, E. Freirich, S. I. Harlman, 528 West 111th St.

American Kimono Co., Manhattan, $5,000; J. Honesy, T. F. Garvey, M. O. Okey, 66 State St., Brooklyn.

Glassburg's Clothing Co., Manhattan, $5,000; M. Glassburg, A. Goodman, F. Rosenthal, 1,475 Broadway.

Option Securities Corp., Manhattan, stocks and bonds, $100,000; E. I. and T. Jefferson, S. S. Adams, 66 Broad St.

Harbor Stevedoring Corp., Manhattan, $20,000; J. J. Coleman, C. Madilone, C. E. White, L-1, 736 Park Place, Brooklyn.

Sheinberg & Prince, Manhattan, ladies' tailors, $30,000; L. and L. Sheinberg, H. R. Prince, 65 West 95th St.

CAPITAL INCREASES.

International Cork Co., Manhattan, $25,000 to $525,000.

Tobacco Products Export Corp., Manhattan, 450,000 shares common stock, no par value; active capital to $2,250,000.

Julius Tishman & Sons, Manhattan, $1,000 to $501,000.

Wah Chang Trading Corp., Manhattan, $1,000,000 to $2,000,000.

The 12 East Thirty-first Street Hotel Co., Manhattan, $10,000 to $40,000.

Ober Mfg. Co., Brooklyn, $6,000 to $20,000.

Shaughnessey Knitting Co., Manhattan, $100,000 to $300,000.

Original Mayflower Inc., $10,000 to $67,000.

The Marine Trust Co. of Buffalo, $7,000,000 to $7,500,000.

Finchley Inc., Manhattan, $75,000 to $125,000.

Tennessee Copper and Chemical Corp., Manhattan, shares of common stock no par value, from 400,000 to 800,000; active capital from $2,000,000 to $1,000,000.

CHANGE OF NAME.

Schleif Iron and Steel Corp., Manhattan, to Goodger, Delacour & Co.

Palastine & Siegel, Inc., Manhattan, to H. M. Palastine Co.

MERGER.

Columbia Western Mills, Manhattan, with the Columbia Mills, Inc.

AUTHORIZATION.

United Artists Corp., market and dispose of plays and photo plays; capital not given; representative, O. A. Price, 729 7th Av.

DISSOLUTIONS.

The Demeridor Co., Newburgh.
Talbot Amustment Co., Manhattan.
Jack Singer Co., Manhattan.
The Theatrical Operating Co., Manhattan.
Deft Appliance Co., Rochester.

Delaware Charters.

Special to The New York Times.

DOVER, Del., May 29.—Charters filed:

Iron Products Corp., to acquire lands containing oil, coal, &c., $18,000,000; T. L. Croteau, C. L. Rimlinger, P. B. Drew of Wilmington.

Superior Pulverizer Co., to produce machinery for pulverizing ores, earth, &c., $2,500,000; incorporators same as above.

Victor Products Corp., to manufacture goods, wares, and merchandise, &c., $2,500,000; Robert K. Thistle, Samuel B. Roward, A. W. Britton, all of New York.

Union Motor Truck Co., $1,500,000; James R. Tainter, Howard P. Woodworth, James R. Tanner, Trustee; George Beaulieur, all of Bay City, Mich.

United Texas Petroleum Co., $1,500,000; T. L. Croteau, P. B. Drew, C. L. Rimlinger of Wilmington.

Morning Glory Mining Co., $600,000; J. B. Schiever, S. Sankart, Otto J. Kolbinsory, all of Scranton, Penn.

Creation Films, Inc., $500,000; James McKain, Robert Driggs, Joseph Harris, Samuel Rosen, all of New York.

Gem Oil Co., $400,000; D. D. Crabb, W. L. Day, George E. Motch, all of Winchester, Ky.

Heath, Dean & Co., oil, coal, and mineral lands, $200,000; T. L. Croteau, P. B. Drew, C. L. Rimlinger, of Wilmington.

Arbisonia Lumber Co., $100,000; F. R. Hensell, E. M. MacFarland, J. Vernon Pimm of Philadelphia.

Victory Sparkler Co., $50,000; Joseph B. Decker, Oscar Schwarzkoff, Newark, Del.; John Hearee Uann of Wilmington.

Continental Development Co., $35,000; T. L. Croteau, P. B. Drew, C. L. Rimlinger of Wilmington.

Walbridge Park Refreshment Co., hotels, restaurants, &c., 18,000.

Walbridge Park Coliseum Co., $18,000; P. D. Benson, T. J. Cooper, A. E. Chaffing, all of New York City.

J. Cooper, A. E. Chaffing, all of New York City.

CHANGE OF NAME.

Prudential Finance Corp., to Keystone Finance Corp., and increasing capital stock from $5,000,000 to $9,000,000.

INCREASE IN CAPITAL.

Okla Prairie Oil and Gas Corp., Muskogee, Okla., from $200,000 to $1,000,000.

The Cirelligraph Co., Philadelphia, from $200,000 to $500,000.

New Jersey Charters.

Special to The New York Times.

Trenton, N. J., May 29.—Charters filed:

Carlson & Co., Camden, stocks and bonds, $50,000; W. W. Dewey, W. J. Montgomery, and F. J. Sylvester, all of Philadelphia.

Connect Const. Co., Newark, real estate, $15,000; S. P. Connor of Maplewood, Elizabeth I. Quinn of Wilmington, and M. E. Hedges of New Brunswick.

New Land Lamp Co., Newark, $100,000; Nicholas Striglia, R. J. Farese, and Michael Bonito, all of Newark.

COMMODITIES MARKETS.

CORN.

CHICAGO PRICES.

	High.	Low.	Close.	Prev. Close.
May	$1.76⅛	$1.73	$1.74½	$1.80¾
July	1.65¼	1.63	1.65	1.65⅛
September	1.57⅛	1.55	1.56¾	1.57⅛

OATS.

CHICAGO PRICES.

	High.	Low.	Close.	Prev. Close.
May	69⅝	68½	69⅜	69⅝
July	68	66¾	67⅞	67⅝
September	65⅝	63¾	65¼	64⅞

In the local cash market standard was quoted at 79¼c; No. 2 white, 80c; No. 3 white, 79c; No. 4 white, 78½c; ordinary clipped, 78@79½c.

PROVISIONS.

CHICAGO PRICES.

	High.	Low.	Close.	Prev. Close.
Lard—				
May	34.70	34.50	34.70	34.00
July	32.25	31.90	32.15	31.80
Ribs—				
May	30.00	29.95	30.00	29.55
July	27.75	27.62	27.75	27.00
Pork—				
May	56.00	56.00	56.00	49.55
July	49.65	49.30	49.60	49.35

COFFEE.

Range of prices:	High.	Low.	Close.	Prev. Close.
March	18.10	18.00	18.17	18.11
July	19.25	19.20	19.25	19.15
September	18.90	18.80	18.89	18.82
December	18.40	18.25	18.39	18.34

RYE.

	High.	Low.	Close.
May	$1.50½	$1.49½	$1.49½
July	1.52¼	1.49½	1.51½

BUTTER AND EGG MARKET.

BUTTER.—Receipts yesterday, 20,964 packages. Prices ¼@½c higher on top grades of fresh creamery, but buyers taking hold rather slowly at the advance and the feeling is barely steady at the close. Ladles and packing stock fairly sustained. Creamery, higher than extras, a lb., 57¼@58c; extras, 92 score, 56½@57c; firsts, 88 to 91 score, 55@56¼c; seconds, 83 to 87 score, 52@54½c; lower grades, 50@51c; unsalted, higher than extras, 60½@61c; extras, 59½@60c; firsts, 57@58¼c; seconds, 53@56c; State dairy tubs, finest, 56@56½c; good to prime, 53@55c; common to fair, 48@52c; renovated, extras, 53c; firsts, 51@52c; lower grades, 46@50c; imitation creamery, firsts, 50@51c; ladles, current make, firsts, 48@49c; seconds, 46@46½c; lower grades, 44@45½c; packing stock, current make, No. 1, 46c; No. 2, 45c; lower grades, 40@44½c.

EGGS.—42,007 cases. Arrivals continue heavy and the market is unsettled and irregular. Very fancy qualities form a small part of the supply offering, and these are meeting some demand at sustained prices. The medium and lower grades are rather urgently offered and ruling in buyers' favor. Near-by white eggs are still in liberal supply, strictly fancy fresh receipts are having a light call at sustained prices, but there are still liberal offerings of good-sized lots of mixed marks and qualities pressing for sale at 48@50c, and this range covers the value of a large part of the stock on the market. Fresh gathered, extras, a dozen, 49@49½c; storage packed, extra firsts, 48@48½c; firsts, 46½@47½c; gathered, extra firsts, 46@47c; firsts, northerly sections, 44½@45½c; southerly sections, 44@45c; seconds and poorer, 40@44c; dirties, No. 1, 41@42c; No. 2 and poorer, 38@40c; checks, good to choice, dry, 40@40½c; under grades, 33@39c; State, Pennsylvania, and near-by Western, hennery whites, fine to fancy, 51@52c; ordinary to prime, 47@50c; gathered whites, ordinary to fine, 47@50c; Western and Southern, gathered whites, 47@50c; State, Pennsylvania, and near-by, hennery browns, 50@51c; gathered brown and mixed colors, 45½@49½c.

DIVIDENDS.

Columbia Graphophone Manufacturing Co.

PREFERRED DIVIDEND NO. 5.

A Quarterly Dividend (No. 5) of One and Three-quarters (1¾%) Per Cent. has been declared upon the Preferred Capital Stock of the Columbia Graphophone Manufacturing Company, payable July 1st, 1919, to Stockholders of record at the close of business June 10th, 1919. Transfer Books will not be closed. C. W. WODDROP, Treasurer.

Columbia Graphophone Manufacturing Co.

COMMON DIVIDEND NO. 5.

A Quarterly Dividend (No. 5) of $2.50 in cash and One-twentieth (1-20) of a share in Common Stock has been declared, payable on July 1st, 1919, on each share of the Common Stock of the Columbia Graphophone Manufacturing Company to Stockholders of record at the close of business June 10th, 1919. Transfer Books will not be closed.
C. W. WODDROP, Treasurer.

CHILDS COMPANY,
200 Fifth Avenue.

New York, N. Y., May 28, 1919.

The Board of Directors has declared the following dividends payable June 10th, 1919, to stockholders of record at the close of business May 29th, 1919.

On the Preferred Stock, a quarterly dividend of 1¾%.

On the Common Stock, a dividend of ½%.

The transfer books will be closed from May 30th to June 10th, both days inclusive.
CHARLES L. ROBERTS, Secretary.

OLSAN PETROLEUM CO.,
Tulsa, Okla.
COMMON DIVIDEND NO. 2.

A dividend of one (1%) per cent. has been declared, payable by check June 15, 1919, to stockholders of record at close of business June 5, 1919. B. OLSAN, Treasurer.

PROPOSALS.

SEALED BIDS WILL BE RECEIVED BY the Board of Water Supply, at its offices, twenty-second floor, Municipal Building, Park Row, Centre and Chambers Streets, New York City, until 11 A. M., on Thursday, June 19, 1919, for Contract 203, for the construction of the Gilboa dam, in the Town of Gilboa, Schoharie County, New York. The dam is part of the Schoharie Watershed development for the New York City water-supply, and is composed of two parts,—an overfall masonry portion about 1,300 feet in length, and having a maximum height of about 160 feet, and an earthern section approximately 1,000 feet long. At the above place and time the bids will be publicly opened and read. Pamphlets containing information for bidders, and contract drawings, can be obtained at the above address, at the office of the Secretary, by depositing the sum of twenty dollars ($20) in cash, or its equivalent, for each pamphlet. For further particulars apply to the office of the Chief Engineer, at the above address. JOHN F. GALVIN, President, CHARLES N. CHADWICK, L. J. O'REILLY, Commissioners, Board of Water Supply, BENJ. F. EINBIGLER, Secretary.

OFFICE OF THE COMMISSIONERS, D. C., May 27, 1919.—Sealed proposals will be received at this office, Room 511, District Building, until 2 o'clock P. M., on June 23, 1919, for the construction of the substructure for the Rock Creek Pumping Station of the Sewage Disposal System, District of Columbia. Forms of proposals, specifications, and necessary information may be obtained from the Chief Clerk, Engineer Department, Room 427 District Building, Washington, D. C. LOUIS BROWNLOW, W. GWYNN GARDINER, CHARLES W. KUTZ, Commissioners.

DISSOLUTION NOTICES.

STATE OF NEW YORK, OFFICE OF THE Secretary of State, ss.:

This Certificate, issued in duplicate, hereby certifies that the SAVOY SHOE COMPANY, INC., a domestic stock corporation, has filed in this office on this 28th day of May, 1919, papers for the voluntary dissolution of such corporation under Section 221 of the General Corporation Law, and that it appears therefrom that such corporation has complied with said section in order to be dissolved.

Witness my hand and the seal of office of the Secretary of State, at the City of Albany, this twenty-eighth day [Seal] of May, one thousand nine hundred and nineteen. C. W. TAFT, Second Deputy Secretary of State.

It's Enticing

—the charm of the dinner and entertainment at Shanley's—so enticing that you find it worth while to arrive early and dine leisurely.

Vaudeville — smart, merry, flashing — during dinner and after until 1 A. M.

Luncheon
Discriminating New Yorkers know its excellence
12 to 2:30—Music—$1.00

A Limited Quantity of the Original CHARTREUSE, $50 per bottle.

SHANLEY'S
Broadway—43rd to 44th St.

MARINE ROOF
HOTEL BOSSERT, Brooklyn
OPENS FOR THE SEASON TO-NIGHT
DINING AND DANCING IN THE OPEN AIR, 6 P. M. TO CLOSING
MOST UNIQUE ROOF AND VIEW IN AMERICA
Motor over the Manhattan Bridge, take first turn to the right and south on Hicks Street, or Subway to Borough Hall.
Complete Protection from the Weather
MONTAGUE-HICKS-REMSEN STREETS
Burton F. White, Proprietor. F. D. Ray, Jr., Manager.

STRAND ROOF
SPECIAL HOLIDAY
DINNER DE LUXE
B'way at 47th Street.
Phone—Bryant 7891.
$1.75
5 to 9 P. M.
Which Includes
THE BEST RESTAURANT SHOW EVER SEEN ON BROADWAY
A la Carte All Hours—After-Theatre Specialties—Dancing on the Town's Largest Floor

Hotel Bretton Hall
Broadway, 85th to 86th St.
Subway station at 86th St. corner.
NEW YORK
Largest and Most Attractive Midtown Hotel. Convenient to All Shops and Theatres.
TRANSIENT RATES
For Either One or Two Persons, Room and Private Bath
$4 & $5 Per Day
Parlor, Bedroom, Bath, $5 to $8 Per Day
Also Suites 2, 3, 4 & 6 Rooms, 1 or 2 Baths, with exceptionally large closets, to rent on yearly lease, furnished or unfurnished.
RESTAURANT OF HIGHEST STANDARD AT ATTRACTIVE PRICES

Peter F. Shanley
PROPRIETOR OF
Shanley's on
Pelham Shore Road
AND
Shanley's
IN YONKERS
SPECIAL DECORATION DAY DINNER AND ENTERTAINMENT
OUR SPECIALTIES:
Good Food and Service.
Good Music and Dancing.
Attractive Surroundings.
Afternoon Tea Dances at Both Places.

ONE OF THE
'Bellak' SYSTEM OF SELECT HOTELS
NOTED FOR SUNSHINE
Two and three rooms and bath. Newly and unusually furnished and decorated, 9 to 14 windows. HOTEL
NOBLETON
126 West 73d Street
$80 monthly, $20 weekly. Breakfast and dinner (optional) $10 weekly. Near all Cars, Express "Sub," "L," and "Bus" Lines.

THE HOUSE OF SUNSHINE
HOTEL
HAMILTON
73D STREET
Just East of Broadway
An ideal family hotel situated in a refined section, catering to a select clientele. All the comforts of a private home without housekeeping cares. Apartments Available for Immediate or Fall Rental.

LEGAL NOTICES.

REORGANIZATION
OF
BAY STATE STREET RAILWAY COMPANY
AND
MASSACHUSETTS ELECTRIC COMPANIES
PLAN AND AGREEMENT
DATED MARCH 6, 1919,
AS AMENDED.

TO CREDITORS OF BAY STATE STREET RAILWAY COMPANY WHO HAVE PRESENTED OR SHALL PRESENT THEIR CLAIMS IN ACCORDANCE WITH THE PROVISIONS OF THE DECREE OF MARCH 11, 1919:

Notice is hereby given that creditors of Bay State Street Railway Company who on the eleventh day of March, 1919, had presented, or who thereafter have presented or shall present, their claims in accordance with the provisions of Article Thirteenth of the decree entered on that date in the District Court of the United States for the District of Massachusetts in the Consolidated Cause, entitled The Archibald McNeil & Sons Company v. Bay State Street Railway Company, in Equity, No. 834, and who have claims subordinate in lien and inferior in equity to the Refunding First Mortgage dated July 1, 1904, from Boston & Northern Street Railway Company to Adams Trust Company (American Trust Company, successor), or to the Refunding First Mortgage dated July 1, 1904, from Old Colony Street Railway Company to Old Colony Trust Company, may, subject to such regulations and requirements not inconsistent with the provisions of said decree as the Reorganization Managers from time to time shall establish, participate in said plan and agreement by filing with Old Colony Trust Company, Boston, Mass., Depositary for that purpose, on or before April 18, 1919, or in case of creditors who shall hereafter present their claims as aforesaid, within seven days after such presentation, a written declaration of their desire to participate in said plan and agreement accompanied by such data, information and assignments of their claims as shall be required by the Reorganization Managers all in such form as shall be required by the Reorganization Managers, and upon the filing of such written declaration and other papers shall receive therefor certificates of deposit of said Depositary in form approved by the Reorganization Managers, upon the acceptance of which they shall be entitled to participate in and shall be bound by the provisions of such plan and agreement, subject, however, to the right of the Reorganization Managers in their discretion at any time, either before or after the acceptance of the assignment of any such claim or the issue of certificates of deposit in respect thereof, to require that such claim be judicially established or determined by arbitration as a condition precedent to participation or to further participation in said plant and agreement. No rights under such plan and agreement shall accrue in respect of any such claims unless so deposited. If any such claim is non-assignable, the holder thereof may, nevertheless, participate in said plan and agreement in the manner aforesaid, substituting for an assignment of the claim such other documents in respect thereof as the Reorganization Managers shall require.

For further information reference is made to said plan and agreement, particularly at pages 15 and 21. A copy of said plan and agreement will be sent upon application to the Old Colony Trust Company, Boston, Mass., Depositary.

LEE, HIGGINSON & COMPANY,
Reorganization Managers,
44 State Street, Boston, Mass.

U. S. MARSHAL'S NOTICES.

U. S. MARSHAL'S NOTICE.

United States District Court, Southern District of New York. At the suit of the Allen Property Custodian demanding possession thereof under the provisions of the Trading with the Enemy Act, I have seized and hold that certain obligation arising out of the Sale on or about April 9, 1919, by the New York Stock Exchange of a membership theretofore standing upon the books and records of said exchange in the name of Richard Wagner, and the receipt by said exchange of the proceeds from said Sale, together with any accretions thereon and any interest accrued thereon.

Notice is hereby given that the cause is appointed for trial at the U. S. Court and Post Office Building, Manhattan, New York, on June 2, 1919, at the opening of Court. All persons are notified then and there to appear and defend their interest, if any, in said property. All not appearing will be defaulted.

Dated, New York, May 22, 1919.
FRANCIS G. CAFFEY, U. S. Attorney,
Proctor for Allen Property Custodian.
THOMAS D. McCARTHY,
U. S. Marshal, S. D. N. Y.

UNITED STATES DISTRICT COURT, Southern District of New York.—At the suit of the United States demanding forfeiture thereof under the provisions of Paragraphs "H" and "I" of Section III, Act of October 3, 1913, I have seized and hold one package of imitation precious stones. Notice is hereby given that the cause is appointed for trial at the U. S. Court and Post Office Building, Manhattan, New York, on June 9th, 1919, at the opening of court. All persons are notified then and there to appear and defend their interest, if any, in said goods. All not appearing will be defaulted. Dated May 19th, 1919.
THOMAS D. McCARTHY,
U. S. Marshal.
FRANCIS G. CAFFEY,
U. S. Attorney.

SUMMER RATES
Apartments of from two to five rooms, with or without kitchens, completely furnished. Maid service; gas, electricity, kitchen equipment; linen, etc., included.
$2.00 to $5.00 a day.
$12.00 to $30.00 a week.
$50.00 to $150.00 a month.
In the heart of the best residential section of New York City.
RESTAURANT OF QUALITY.
Hotel Schuyler Arms
307-311 West 98th St.
Subway to 96th. Two Blocks Up and One Block West.

MONTICELLO
35-37 West 64th St.
Between Broadway and Central Park.
COOL—CLEAN—ACCESSIBLE.
Catering to Families and Ladies Alone.
Single Room, use bath, $2 Day
Large Room, Private bath, for 2, $3-$4
2-Room Suite & bath, for 2, $4-$5
Leases for coming year now ready.
SUB-RENT TO OCT. 1.
2 Rooms and bath, $100 month
3 Rooms and bath, $140 month
'Phone Columbus 1390. J. A. JEPSON.

$12 WEEKLY
ROOM WITH PRIVATE BATH
Hotel Nassau
59th St., bet. Mad. & Park Aves.
One Block from Station of All Subways.
Phone Plaza 8100.

HOTEL NEWTON
2528 Broadway, bet. 94th & 95th Sts.
SUBWAY EXPRESS AT 96TH ST.
RATES: Single, $1.50 to $4.00 a day.
Double, $2.00 to $5.00 a day.
Phone 2121 Riverside

Luchow's
14th Street near Fourth Ave.

INSTRUCTION

PRATT SCHOOL, 62 West 45th Street
Secretarial training; individual instruction. All year.

WOOD'S BUSINESS SCHOOL, FIFTH AV. and 125TH ST.
39th Year. 60,000 Graduates.

INSTRUCTION—Swimming.

DALTON SWIMMING SCHOOL
SWIMMING SCIENTIFICALLY TAUGHT.
Course in Elementary Swimming and Diving. Special Courses in Diving, Speed Swimming, etc. Call or write for Booklet T.
19 West 44th Street—308 West 59th St.

INSTRUCTION—Dancing.

MODERN SOCIETY DANCING
taught by refined young lady. Hours 9 to 9. Classes in the evening. Doris J. Durling, 55 West 46th St. Telephone Bryant 3025.

SUMMER CAMPS.

ETHAN ALLEN CAMP Lake Champlain, North Hero, Vt.
Fishing, Canoeing, Hiking, Riding; real Military and Naval training; Tutoring a special feature; boys 9 to 19; July 1-Sept. 1. Catalog. N. Y. Office, 7 E. 42d. Vand. 3625.

COURT LETS B. R. T. RAISE $20,000,000

Judge Mayer Signs Order Authorizing Receiver to Issue Certificates.

TO PAY FOR IMPROVEMENTS

Securities to be Paramount Lien, Bearing 6 Per Cent.—Time Limit, Three Years.

Federal Judge Mayer yesterday signed an order authorizing Lindley M. Garrison, receievr for the Brooklyn Rapid Transit Company, to issue $20,000,000 worth of receiver's certificates. About $16,000,000 of the amount is to be used in equipping rapid transit lines; the remainder is for surface line improvements.

The order provides that the certificates shall pay 6 per cent. interest, payable semi-annually, and that they shall mature in not less than one year nor more than three years, subject to the order of the court. The order is founded upon recommendations made by E. Henry Lacombe, special master. The certificates may be issued in such amounts as Mr. Garrison deems advisable. They are to be a paramount lien upon the surplus income from the operation of the B. R. T. properties, after the cost of operation and of necessary improvements are deducted, and upon all power houses, substations, and other property, real or mixed, and all the stocks, bonds, notes, and other evidences of indebtedness belonging to the insolvent company.

Referring to opposition developed against the certificates ranking ahead of all other indebtedness, Judge Mayer said there appeared to be only two objections to the issue. One, he said, was based upon the lack of provision for the payment of tort claims accruing before the receivership. Concerning the other objection, his memorandum read:

"The objection is in respect to the subordinate provisions of the decree which subjects to the lien of the receiver's certificates the so-called first refunding gold mortgage of the B. R. T. Company, dated July 1, 1902, of which the Central Union Trust Company of New York is Trustee. Under this mortgage, $27,621,000 face value of bonds are authenticated."

These bonds consist of $3,439,000 in the hands of the public, $10,000,000 pledged as security for six and three year notes of the Brooklyn Rapid Transit Company, $7,079,000 pledged as security for bank loans, $5,092,000 held by the receiver, of which $2,000,000 have been pledged for receiver's loans; $250,000 pledged with the Brooklyn City Guaranty Fund, and $1,761,000 owned by the Nassau Electric Railroad Company, of which $700,000 is deposited with the Guaranty Trust Company as trustee under its first consolidated mortgage; $250,000 deposited with the Central Union Trust Company as security for release under its Atlantic Avenue improvement mortgage; $15,000 deposited with the City of New York as security under the franchise for its surface railroad in Livingston Street, and $562,000 deposited as collateral for bank loans.

Judge Mayer said the holders of $10,000,000 in notes, who hold bonds as security, do not object to subordinating their claims. He adds:

"The objections proceed from trustees and from banks who hold these bonds as collateral security for bank loans antedating the receivership."

He added that the decree was signed at this time to expedite an appeal, if one should be taken, as the situation demands an early determination.

The memorandum contained a list of the stock and bonds held by the Brooklyn Rapid Transit of various subsidiary surface lines and of the Consolidated and Municipal companies, the two rapid transit lines. Judge Mayer said he did not believe he had power to set aside a particular amount to pay tort claims.

HOLDS COURT IN STREET.

Admits Woman, Accused of Attempted Suicide, to Bail.

Magistrate Francis Mancuso held a session of the West Farms Police Court in front of the Court House at 1014 East 181st Street yesterday afternoon to admit Mrs. Dorothy Heath, 35 years old, of 345 East 240th Street, to bail. Mrs. Heath was taken from Fordham Hospital, where she had been a prisoner since Monday on a charge of attempted suicide, in a private ambulance and her deposition recorded as she lay in the machine.

On Monday Mrs. Heath shot herself in the left breast and in the head. She was taken to the hospital a prisoner. Her husband, Frederick Heath, an employee of the Astor Estate, appeared before Magistrate Mancuso on Thursday and asked permission to have his wife removed to a private hospital, where she could be treated by their family physician.

The Magistrate explained that before this could be done he would have to admit the woman to bail, and since she could not be brought into court he would have to hold court at the hospital or in the street. The husband chose the latter course.

After taking Mrs. Heath's deposition, Magistrate Mancuso fixed bail at $500 and set the examination for June 12. Mrs. Heath was then taken to the Parker Hospital, Central Park West and 100th Street.

A nervous breakdown is said to have caused her to attempt to take her life.

WORK OUT FINANCING PLAN.

Bankers to Offer Railway Equipment Scheme to Congress.

The special committee of bankers, which is to draft a plan for financing the railway equipment over which there has been so much controversy between the Railroad Administration and the railroad managers, was completed yesterday by the acceptance of the bankers who are to serve. The personnel of this committee will be as follows: Jerome J. Hanauer, of Kuhn, Loeb & Co., Chairman; Charles E. Mitchell, President of the National City Company; E. B. Sweezy, Vice-President of the First National Bank; Harold Stanley, Vice-President of the Guaranty Trust Company; Arthur Henderson, of J. P. Morgan & Co., and Frederic W. Allen, of Lee, Higginson & Co.

The committee will meet early next week, probably on Monday or Tuesday, and will go over plans for the creation of a national car trust. It is understood that Mr. Hanauer has already worked out, in tentative form, a plan which is generally approved by bankers and railroad men who have studied it. There are still several details to be decided upon and these will be taken up at the meeting next week. It is expected that the final plan will be prepared and submitted to the Railroad Administration, and possibly to Congress, within a week or two.

Goodrich Co. to Issue Stock.

The B. F. Goodrich Company has arranged for $15,000,000 seven per cent. preferred stock to retire an issue of the same amount of two year notes which mature in November. The preferred will be offered to stockholders above par, but the exact figure has not been announced. The issue will be underwritten by Goldman, Sachs & Co., Lehman Brothers, the Central Union Trust Company, the Chase Securities Company, the Bankers Trust Company, and the Guaranty Trust Company. There will be no public offering.

HYLAN LOSES BUDGET FIGHT

New Rule Gives Control in Estimate Board to Majority.

On all matters pertaining to salary increases as well as the transfer of credits set up in funds for salary and wage accruals, the five Borough Presidents of the city, with Robert F. Moran, President of the Board of Aldermen, will have the majority vote in the Board of Estimate hereafter. The board yesterday, by a vote of 10 to 6, adopted the opinion of Corporation Counsel Burr that a vote of nine only, which is a majority vote of the board, was required for the passage of all salary schedules. Heretofore it has required twelve affirmative votes to pass such measures.

The new ruling means that the five Borough Presidents, with the President of the Board of Aldermen, will have the upper hand in the board and will be able to outvote the Mayor and the Controller. President Moran, of the Board of Aldermen, will have the deciding vote and, as he is a staunch Tammany man, it is predicted that should differences occur in the board, and the Mayor run counter to the Tammany organization, the Tammany forces would be all-powerful on the question of budget matters concerning salaries and other expenditures.

The Mayor voted against the adoption of the new rule, which was asked for by Borough President Frank L. Dowling. Controller Craig was the only member of the board to side with Hylan. There are sixteen votes in the Estimate Board, the Mayor, Controller, and Aldermanic President having three each; Borough Presidents Dowling and Riegelmann of Brooklyn, two each, and Borough Presidents Bruckner of the Bronx, Connolly of Queens, and Van Name of Richmond, one each.

Corporation Counsel Burr, who is an appointee of the Mayor's, decided that a three-quarters vote of the board, which is twelve, is contrary to charter provisions, and the Mayor's voting against an opinion of the city's legal representative was said to be without precedent. At last week's meeting the members of the board had a row over the matter, the Mayor being absent. President Dowling insisted that the Mayor be present before voting.

He won his point, but when the Mayor returned the Controller and the Aldermanic President were absent and the matter was laid over. At that time President Moran declared that he would vote with the Mayor and the Controller on the question. There was no discussion when the vote was taken yesterday.

Without a dissenting vote the board approved the application of Fire Commissioner Thomas J. Drennan for 150 new firemen to establish the two platoon system in 100 fire houses. The board recommended that the funds for the purpose be provided by transfer from the fund for salary and wages.

Upholds Unseating of Alderman.

The Appellate Division of the Supreme Court yesterday upheld the action of the Board of Aldermen in unseating William W. Colne and making John L. Dempsey the Alderman from the 46th District in Brooklyn in 1917. The Board of Elections returns gave Colne, the Republican candidate, 4,206 votes and Dempsey one less. A recount showed that Dempsey won by 42 votes.

DECISIONS.

NEW YORK COUNTY.

Supreme Court.

APPELLATE DIVISION—First Department. DECISIONS.

Max Schwartz, respt., v. Henry Friedman, aplt.—Judgment and order affirmed, with costs. No opinion. Order filed.

Terence Donohue, respt., v. George Rice, aplt.—Judgment and order affirmed, with costs. No opinion. Order filed.

Mabel M. Tracy, respt., v. Hotel Wellington Corp., aplt.—Determination affirmed, with costs. No opinion. Order filed.

Bridget Lynch, respt., v. Interborough Rapid Transit Co., aplt.—Judgment and order affirmed, with costs. No opinion. Order filed.

Morton Levene, respt., v. Isidore Metzkin et al., aplts.—Judgment and order affirmed, with costs. No opinion. Order filed.

Barbara Kuntz, respt., v. New York Rys. Co., aplt.—Judgment and order affirmed, with costs. No opinion. Order filed.

Andrew Kuntz, respt., v. Same, aplt.—Judgment and order affirmed, with costs. No opinion. Order filed.

Harry Raymond et al. v. Hartford Fire Insurance Co.—Motion for leave to appeal granted; motion for reargument denied. Order filed.

Albert Beck v. Abraham Bauman.—Motion denied, with $10 costs. Order filed.

George E. Wood, respt., v. John L. Dudley, Jr., aplt.—Judgment and order reversed and new trial ordered with costs to aplt to abide event. Opinion by Page, J. Order filed.

Adolph Hirsh, respt., v. Walter Blair, et al., aplts.—Judgment modified as directed in opinion and affirmed without costs. Opinion by Dowling, J. Settle order on notice.

George E. Wood, respt., v. John L. Dudley, Jr., aplt.—Order affirmed, with $10 costs and disbursements. No opinion. Order filed.

The Peo., ex. rel. William W. Colne, rel., v. Alfred E. Smith et al., composing the Board of Aldermen, &c., and John L. Dempsey, respts.—Writ dismissed and proceedings confirmed, with $50 costs and disbursements to respondents. Opinion by Laughlin, J. Order filed.

Karnie Keesayian, as admr., &c., respt., vs. John Geiger, aplt.—Judgment and order reversed and new trial ordered with costs to aplt. to abide event. Opinion by Laughlin, J. Order filed.

Louis Wilson, respt. vs. William M. Barrett, as Prest., &c., aplt.—Judgment and orders reversed and new trial ordered with costs to aplt to abide event on the ground that the verdict is against the weight of he evidence. Order filed.

In the matter of Bronx Parkway Com., v. Philomena Cipella, aplt.—Judgment affirmed with costs. No opinion. Order filed.

The Corn Exchange Bank, respt., vs. Florence Blenderman, impld., &c., aplt.—Determination affirmed with costs. No opinion. Order filed.

The City of New York, respt., vs. Brooklyn Heights R. R. Co., aplt.—Judgment affirmed with costs. Opinion by Page, J. (Smith, and Philbin, JJ., dissenting.) Order filed.

Meyer Herman, aplt., vs. Michael Josephsohn, respt.—Judgment reversed and new trial ordered with costs to aplt. to abide event. Opinion by Philbin, J. Order filed.

Henry Silberstein, respt., vs. Interborough Rapid Transit Co., aplt.—Order reversed with costs and verdict reinstated and judgment ordered to be entered thereupon with costs. No opinion. Order filed.

Eugene J. Maleady, respt., vs. Frank M. Talbot, aplt.—Judgment and order affirmed with costs. No opinion. Order filed.

David H. Hyman, respt., vs. Max Radt., aplt.—Judgment and order affirmed with costs No opinion Order filed.

Nathaniel C. Goodwin, substituted, &c., respt., vs. Mirror Films, aplt.—Judgment and order affirmed with costs. No opinion. Order filed

Florence D. Werner, aplt., vs. N. Y. Rys., respt.—Judgment and order reversed and new trial ordered with costs to aplt. to abide event, upon the exceptions to the refusal of the court to charge as requested by plaintiff's counsel. Order filed.

The People, &c., respt., v. Isidore Goodheim, aplt.—Judgment reversed and new trial ordered. Opinions by Page, J., and Clarke, P. J. (Clarke, P. J., dissenting.) Settle order on notice.

Marie G. Darmstadt, aplt., v. Knickerbocker Chandelier and Electrical Supply Co., respt.—Determination reversed and judgment of Municipal Court affirmed, with costs, to aplt. in this Court and the Aplt. Term. Opinion by Page, J. Order filed.

Claude W. Moody, respt., v. Sanford J. Wise, et al, aplts.—Judgment and order reversed and new trial ordered with costs to aplts. to abide event. Opinion by Laughlin, J. Order filed.

Ernst Zobel Co., aplt., v. Juan A. Canals, et al, respts.—Judgment and order reversed and new trial ordered with costs to aplt. to abide the event. Opinion by Laughlin, J. Order filed.

Anna Grimes, aplt., v. Leonard Denner, et al, respts.—Judgment affirmed with costs. No opinion. (Laughlin and Merrell, JJ., dissenting.) Dissenting opinion by Laughlin, J. Order filed.

Arkell & Douglas, Inc., aplt., v. N. H. Borenstein & Sons, Inc., respt.—Judgment and order reversed and new trial ordered with costs to aplt. to abide event. Opinion by Merrell, J. Order filed.

William H. Whiting, et al., respts., v. John S. Miller, aplt.—Determination and judgment reversed and complaint dismissed with costs to aplt. in all courts. Opinion by Laughlin, J. Order filed.

D. Tabachnick & Co., respt., v. P. C. Linde Co., aplt.—Determination and judgment reversed and new trial ordered with costs to aplt. in all courts to abide event. Opinion by Philbin, J. Order filed.

Morris Randell, respt., v. Ranken Realty Co., aplt.—Judgment and order reversed and new trial ordered with costs to aplt. to abide event. Opinion by Philbin, J. Order filed.

John H. Scheier, aplt., v. John Mitchell, et al., as members of the State Ind. Com., respts.—Judgment affirmed with costs. Opinion by Merrell, J. Order filed.

REAL ESTATE FIELD

The six old buildings on the southeast corner of Fourth Avenue and Twelfth Street have been sold by Matilda E. R. Stuyvesant to a Chicago concern with a branch in this city as a site for a tall commercial building.

The plot has a frontage of 142.11 feet on Fourth Avenue and 116.8 feet on Twelfth Street, with a southerly line of 81 feet.

The plot will be developed to the full capacity permitted by the zone law, which will be at least twelve stories, and it was intimated that additional land might be secured for the operation, which will involve about $750,000. Douglas Robinson, Charles S. Brown Company negotiated the sale.

Buy Water Street Block Front.

Rose & Wobbe, tobacco merchants, bought the block front on the west side of Water Street, between Maiden Lane and Fletcher Street, consisting of three buildings, 133 Maiden Lane and 156 and 158 Water Street, with frontages of 20.8 on Maiden Lane, 81.4 on Water Street, and 43.6 on Fletcher Street. The property, which was held at about $100,000, was sold in a strictly cash deal negotiated by the Charles F. Noyes Company. The buyers, who have been tenants of 158 Water Street for several years, were represented by Abram Guthman, associated with Julius Henry Cohen, as attorney.

Cherry Street Loft Sold.

The seven-story loft building, on a lot 21x50, at 484 Cherry street, northwest corner of Corlears Street, abutting the property of the New York Railways Company, is to be taken over by the 484 Cherry Street Company, just formed at Albany, with E. O. Anderson and H. and E. Keale as directors. P. Chauncey Anderson is the owner of record.

Morningside Drive Plots Sold.

The estate of Thomas H. O'Connor sold to the Bedford Holding Corporation the plot of seven lots, 175 by 100.11, at the southwest corner of 119th Street and Morningside Drive, one block from Columbia University. The purchasers will resell the property to builders and finance an apartment improvement. Lestner, Brener & Starr and M. Cohen & Co. were the brokers.

Bank Sells Apartment House.

The Albany Savings Bank sold the seven-story elevator apartment house, 50 by 100, at 342 and 344 West Fifty-sixth Street, to L. & A. Pincus. The property, which was recently taken by the bank in foreclosure proceedings, was sold through Goodale, Perry & Dwight, and Charles Meyers represented the purchasers.

Plans Studio Apartments.

Harry Weil purchased through Spear & Co. 136 West Fifty-fifth Street, a four-story building, on lot 25 by 100, which he will alter into studio apartments, with a tea room on the street floor.

Dwelling to be Nurses' Home.

The New York Infant Asylum has purchased the five-story flat at 159 and 161 West Sixty-first Street and will have it remodelled into a home for nurses. The asylum is located on the adjoining northeast corner of Amsterdam Avenue. Its new property was acquired through the Douglas Robinson, Charles S. Brown Company from the Hermitage Company.

Private Dwellings.

The Harbec Realty Compauy sold a four-story house on lot 19 by 100.5 held at $60,000 at 111 East Sixty-first Street to a client of Douglas L. Elliman & Co. for occupancy.

Sarah A. Kerr and Mary K. Buckle sold the three-story and basement dwelling on lot 19x103.3 at 68 West Twelfth Street to a client of Pease & Elliman, who will occupy the premises after making extensive alterations. It is the first sale of the property since 1884.

M. H. Tropauer has sold for Mrs. Sarah Nathan, 168 East Ninety-third Street, a three-story, high stoop dwelling, on lot 19.6 by 100, to a client for investment. The seller was represented by Zalkin & Cohen.

Shenk Buys on Upper Broadway.

Max N. Natanson sold to Joseph Shenk 3,291 to 3,295 Broadway, southwest corner of 133d Street, a six-story elevator apartment house, on plot 75 by irregular, containing seven stores. The property brings in an annual rental of $30,000 and was held at $200,000.

Colonel Conley Buys Third Avenue Property.

Colonel Louis D. Conley, through his attorney, Richard R. Costello, bought the store and apartment building at 1,370 Third Avenue from the Bond Mortgage Company through Peter A. and Martin Lalor.

Eigth Avenue Sale.

Marie La Montagne sold to Charles Altman, 2,471 and 2,473 Eighth Avenue, a six-story new law building, on plot 50 by 100, through Harry J. Rogers.

Greenwich Street Warehouse Sold.

The two-story warehouse, 42 by 90, at 113 and 115 Greenwich Street, occupied by the Baldwin Locomotive Works, held at $50,000, was bought by the Broadway-John Street Corporation, E. A. Cohen, president, through Douglas Robinson, Charles S. Brown Company.

Tenement Deals.

J. Samuels sold the five-story tenement, held at $25,000, at 19 East 134th Street, to an investing client of Greenfeld & Saffir. H. B. Davis and Harry Cahane represented the seller and purchaser, respectively.

James H. Cruikshank resold the five-story flat on plot 25 by 100 at 141 West 117th Street to a client of Harry Sugarman.

The two five-story double flats, each on lot 25 by 100, at 430 and 432 East Eighty-third Street, were sold by Emil Faas and K. Westerling to Mrs. E. Barnes and a Mrs. Volence through John Lucker.

Carrie L. Jacobs sold the four-story tenement, on a plot 25 by 100, at 251 West Sixtieth Street, to an investing client of Sidney L. Warsawer.

Resale in Heights Section.

The six-story elevator apartment house, at 83 St. Nicholas place, purchased earlier in the week by an unnamed investor from George and Augustin Shuck through the Knap & Wasson Company, has been resold. It covers a plot 50 by 112, and was held at $75,000.

The Bronx Market.

The five-story apartment house, 62 by 100, at the southeast corner of 183d Street and Valentine Avenue, was sold for $70,000 to an investor by Heller & Sussman. The same firm sold the six-story house, 107 by 88, at the northwest corner of 170th Street and Wilkins Avenue, for $125,000.

Morris Sandberg resold the four-story tenement at 687 Wales Avenue through George Goldblatt.

Joseph G. Abramson sold the two five-story new law apartments, each 47 by 110, held at $100,000 and renting for $15,000, at 530 and 536 East 170th Street, adjoining the corner of Franklin Avenue, to Ignatz Roth. The sale, which was for all cash above the mortgages, was negotiated by Solomon Rosen.

The Gaines & Roberts Co. bought from Julia A. Gording a plot 128 by 106, at the southeast corner of Fordham Road and Morris Avenue, which they will immediately improve with a business building. William R. Lowe was the broker.

Lamber Cheatham sold the four-story factory building, with equipment, 75 by 100, held at $65,0000, at 327 to 331 Walton Avenue, southwest corner of 140th Street, to Bertram J. Goodman for all cash above a first mortgage. Norman Denzer was the broker in the deal.

M. L. & C. Ernst sold two three-family houses, each on plot 25 by 100, at 857 and 859 Whitlock Avenue, to D. Joslovitz, through Leitner, Brener & Starr.

Frederick Brown sold to a client of William H. Mehlich 1315 and 1319 College Avenue, near 170th Street, two five-story apartment houses, on plot 75 by 92. In part payment Mr. Brown takes the 2½-story house at 1839 Harrison Avenue, containing ten rooms and two baths, on a plot 56 by 130.

The Benenson Realty Company bought from a client of Joseph Shapiro 775 Garden Street, near Southern Boulevard, a five-story apartment house, on a plot 50 by 100, in a cash deal. It rents for about $8,000 annually and was held at $52,000.

The estate of August Schenck sold 1400 University Avenue, a five-story flat, on a triangular plot, at the junction of Merriam Avenue, through the Knap & Wasson Co. and H. A. Wood.

Margaret J. McArthur has sold 742 Fairmount Place, a 2½-story frame dwelling, on a lot 25 by 100, near Clinton Avenue, to a client for occupancy, through David Woodal.

Alfred W. Levy sold the five-story apartment, 50 by 100, renting for over $9,000 and held at $60,000, at 2,362 Ryer Avenue, to an investing client by H. T. Wood.

Brooklyn.

Realty Trust sold for the Alco Building Company two one-family, semi-detached brick dwellings in the Philadelphia style, on Sixty-sixth Street, Mapleton Park, 2,146, to Harry Jacobs, and 2,149 to Marcia Tekul.

William Liss, Inc., sold for A. Liebman the plot on the southwest corner of Eighteenth Avenue and Seventy-seventh Street to a client for immediate improvements, with two-family brick houses. This property was held at $12,500.

Berkshire Realty Company, Joseph G. Haft, President, sold 52 to 58 Argyle Road, Brooklyn, N. Y., on plot 106 by 100, two sixteen-family houses, for all cash above the first mortgages. The property was held at $110,000.

Sigmund Wechsler bought a plot of land 60 by 96.8 on the northwest side of Bay Twenty-ninth Street, 460 feet southwest of Benson Avenue, from L. Graver.

John Connelly bought two forty-foot plots, one on the south side of Fifty-sixth Street, 140 feet west of Sixteenth Street, and the other on the north side of Fifty-sixth Street, 180 feet west of Sixteenth Avenue, from Mrs. M. Gewcher through I. Salzberg. The same broker sold for the Maple Manor Realty Corporation to the N. O. Realty Company fifteen lots at Sheepshead Bay, running from Brown Street to Leonard Avenue, west of Emmons Avenue.

J. Warren Newkirk sold the two and one-half story one-family dwelling, on lot 20 by 100, at 1,305 Carroll Street, between New York and Kingston Avenues, to a client of the Bulkley & Horton Company for occupancy.

Meister Builders, Inc., sold a plot 100 by 100, at 711 Foster Avenue, to Smith & Sons, builders, for improvement.

Josef Girard sold a two-story and basement brownstone dwelling at 383A Sixth Street, to John B. Donovan through F. C. Sauter.

The two-family dwelling at 527 Quincy Street was bought by a client of Burling & Swan for occupancy.

The Real Home Real Estate Corporation bought the property at 1,633 to 1,637 Cropsey Avenue, Bath Beach, from Joseph T. McMahon.

G. C. Murray sold the two-family brick house at 430 Fifty-fifth Street through Frank A. Seaver & Co. The same brokers sold the one-family house at 311 Ovington Avenue for F. W. McKean; the one-family house at 6915 Ridge Boulevard for C. O. West, and the two-family house at 17 Bergen Place for Mary Van Eron.

L. Jacobs sold the property at 1,551 East Fourteenth Street to L. Light through R. S. Fisher, Inc. The same brokers also sold 1,872 East Ninth Street for H. Bartlett to N. MacIntosh and 1,759 East Eighteenth Street for a Mr. Jennings.

S. L. Snyder bought two brick tenements at 2,144 and 2,146 Cortelyou Road from A. C. Merkle.

Queens Borough Sales.

The A. J. White, Ltd., Company, proprietary medicine manufacturers, purchased from M. Foley a plot, 100 by 100, on the east side of Rose Avenue, north of Archer Place, Jamaica, on which will be erected a plant for their manufacturing.

The Forest Parks Heights Building Company sold three modern dwellings at Maspeth Heights, located on the south side of Memorial Street, west of Morton Avenue. A plot and dwelling, 24 by 100, was sold to G. Neiderbach; a plot and dwelling, 19 by 100, was sold to J. Lomkowitz, and a plot and dwelling, 33 by 100, was sold to P. Salkind.

R. Godley has sold a plot, 112 by 175, to P. Roth, on the west side of Grinnell Avenue, south of Jackson Avenue, Corona.

Frank Burnett sold the dwelling, on a plot 30 by 90, at 30 Fourteenth Street, Murray Hill, Flushing, to Arthur B. Cocklin through J. Albert Johntra.

The G. X. Mathews Company sold two houses on Jackson and Eighteenth Avenues, Long Island City, to John L. Ullman.

Suburban Sales.

Frank Ostrander sold his country residence on Calhoun Drive, Greenwich, Conn., held at $85,000, to a client of Douglas L. Elliman & Co.

The Scarsdale Estates, Robert E. Farley, President, sold to William Wiese an additional plot adjoining his present holdings in the Murray Hill section of Scarsdale, N. Y.

Henry Fulling sold his residence on Henry Street, Gifford Park, Tuckahoe, N. Y., to Charles Meyerherm through George Howe.

The property of Samuel T. Shaw at Plum Point, Oyster Bay Harbor, L. I., was bought by a client of the William L. Sutphin Realty Company. The estate consists of twenty-eight acres, with about one-half mile of shore frontage, residence, garages, bathing and boating houses, and adjoins the estates of Colgate Hoyt, George W. Brightson, and the Sewanhaka-Corinthian Yacht Club. It is understood the purchase price was in the neighborhood of $300,000.

RESULTS AT AUCTION.

By Henry Brady.

St. Nicholas Av, 889, sw corner 155th St, 102x82.6x99.11x60.6, six-story apartment and stores; City Real Estate Co. against Geo. Herbener et al.; Harold Swain, attorney; due, $142,765; taxes, &c., $1,650; to the plaintiff for $100,000.

Forsyth St, 69, w s, 101.7 ft n of Hester St, 24.5x100, five-story tenement and stores and five-story tenement; P. C. Lowerre, exr, against Fineblock Realty Co. et al; Shearman & S., attorneys; due, $24,722.37; taxes, &c., $400; to the plaintiff for $24,000.

Greenwich St, 756, w s, 47.3 ft n of 11th St, 22.6x89x irreg, three and four story tenements and stores; Jno. Montgomery against M. J. Parkerton et al; C. C. Lockwood, attorney; due, $8,772.17; taxes, &c., $145.40; to the plaintiff for $7,500.

By Joseph P. Day.

62d St, 341 East, n s, 388 ft e of 2d Av, 17x100.5, three-story brick dwelling; Frederick Gauss against John Buzzuffi et al; Carrington & P., attorneys; due, $5,000; taxes, &c., $265; to the plaintiff for $5,257.

152d St, West, n s, 100 ft e of Bradhurst Av, 25x199.10 to 153d St, vacant; J. H. Halloran, agt Thomas Molloy et al.; J. J. Cunneen, attorney; due, $8,087.49; taxes, &c., $559.20; to the plaintiff for $500.

241st St, 317 East, n s, 160 ft e of Katonah Av, 20x100, two-story and basement dwelling; Bronx Investment Co. against S. S. Cohen et al; Merrill, R. & T., attorneys; due, $3,946.24; taxes, &c., $250.10; to the plaintiff for $4,000.

Arthur Av, 2,421, w s, 177.7 ft n of 187th St, 25x113.1, one-story dwelling; E. J. Dickinson against J. M. Leddy et al; C. A. Clark, attorney; due, $1,304.44; taxes, &c., $30.81; to Joseph S. Leddy for $1,600.

By James J. Donovan.

Prospect Av, 1,358, s e corner Freeman St, 51.6x16.10x irreg, three-story tenement and stores; Ben Abert against Bernard Cohn et al; Simon Goldae, attorney; due, $8,485.69; taxes, &c., $400.85, subject to a 1st mtg of $7,500; to the plaintiff for $7,800.

THE BUILDING DEPARTMENT.

CRUGER AV, e s, 200 ft n of Burke Av; three story brick dwelling, 20.8x50; Simira Mascia, 804 South Oak Drive, owner; Lucian Pisciotta, 3,011 Barnes Av, architect; $7,000.

GRAND ST, 600 to 606; for a one story garage, 125x125; Greenwich Association, Inc., 26 West 31st St., owner; G. and E. Blum, 505 5th Av, architect; $60,000.

MATTHEWS AV, w s, 45 ft n of Morris Park Av, one story brick garage, 24.8x18; Paul Kaloffler, 1,800 Matthews Av, owner; T. J. Kelly, 782 Morris Park Av, architect; $400.

UNDERHILL AV, e s, 200 ft n of Lacombe Av, two story frame dwelling, 21x45; Angelo Bruno, 1,518 Underhill Av, owner; M. W. Del Gaudio, 1,812 Gleason Av, architect; $5,000.

37TH ST, 349 to 351 West; for a five story garage and loft; George Ker, Inc., 350 West 38th St, owner; G. H. Van Auken, 1,269 Broadway, architect; $70,000.

96TH ST, 323 to 327 West; for a three story garage, 175x90; Factory Building Corp., owner; F. S. Parker, 44 Court St, Brooklyn, architect; $100,000.

Alterations.

Items under $3,000 omitted.

BROADWAY, 1,485 and 1,485½; to a three story restaurant and C; S. S. and E. Chamberlin, Chappaqua, N. Y., owner; J. C. Westervelt, 36 West 34th St, architect; $10,000

NASSAU ST, 154 to 160; to a nineteen story offices; N. Y. Tribune, Inc., premises owner; W. Dewsnap, 334 5th Av, architect; $12,000

WASHINGTON ST, 65; to a four story ship shop and C; E. Sirgany and S. Skaf, 50 Washington St, owners; John B. Snook Sons, 261 Broadway, architects; $8,000.

2D AV, n w cor, 44th St; to a four story tenement and C; Children's Aid Society, 105 East 22d St, owner; Parish and Schroeder, 280 Madison Av, architects; $30,000.

3D AV, w s, 23 ft n of 139th St; five story brick lofts and factory, 50x149.84; Joseph C. Hoffman, 2,595 Third Av, owner; Albert E. Davis, 258 East 138th St, architect; $5,000.

4TH ST, 109 to 111 East; to two four and five story tenements; D. Wasser, 6 St. Mark's Place, owner; H. Regelmann, 147 4th Av, architect; $14,000.

24TH ST, 472 West, to a three story dwelling; New School for Social Research, 465 West 23d St, owner; E. C. Dean, 2 West 47th St, architect; $5,000.

REAL ESTATE TRANSFERS.

With name and address of purchaser and attorney. When attorney's name is omitted address party of the second part.

Manhattan.

AVENUE D, 7, w s, 70.11 ft n of 2d St, 23.2x93; William Hyman to Annette Holding Co., 38 Park Row, all liens, May 8; attorney, Benjamin M. Levy, 38 Park Row....$1

BOLTON ROAD, Lot 26, Map 954, Inwood, begins 182.9 ft from n w s of land conveyed by Dyckman to Cumming, Jan. 22, 1857, and 130.11 ft s w from extreme n w c of said parcel, runs s e 140.2 ft to center line former Bolton Road and w on curve 160.11 ft x n e 124.4 to beginning; Katherine Garland to Sarasota R. & I. Co., 27 Pine St, May 12; attorneys, Griggs, B. & B., 27 Pine St....$100

MADISON AV, 2,089, e s, 74.11 ft s of 132d St, 25x96; Harry J. Schum to Annette Holding Co., 38 Park Row, b. and s., c. a. g., all liens, May 8; attorney, Benjamin M. Levy, 38 Park Row....$1

RIVERSIDE DRIVE, n e corner of 98th St, 106.5x130.11x100.11x96.11; Winter Realties to Cliffdene Realty Co., 148 St. Nicholas Av, mtg $423,500, all liens, May 28; attorney, New York Title and Mortgage Co., 135 Broadway....$1

SHERMAN AV, 160, n s, 250 ft n of 204th St, 50x150; K. & R. Construction Co. to Peter F. Campbell, at Vinalhaven, Me., mtg $49,000, all liens; attorney, Title Guarantee and Trust Co., 176 Broadway...$100

WADSWORTH AV, 354-60, w s, 4 lots, each 50x98; Zagon Realty Co. to Public Square Realty Co, 320 Broadway, mtg $220,000, all liens, May 28; attorney, Jacob I. Berman, 346 Broadway....$100

WATER ST, 28, n s, 93.5 ft e Broad St, 39.11x18.11x irregular; Jacques De Nenflize to Elizabeth Van R. Boell, Katonah, N. Y., quitclaim, May 7; attorneys, Lawyers Title & Trust Co., 160 Broadway....$100

SAME PROPERTY; Elizabeth Van R. Boell to A. De May, 710 51st St, Brooklyn, mtg $12,000, all liens, May 28; attorneys, same....$100

3D AV, n s, 88.9 ft w of Macdougal St, 23x100; B. & W. Building Co. to West Side Savings Bank, 110 6th Av; attorneys, Harrison, E. & B., 59 Wall St....$1

5TH ST, 314 and 316 East, 21.7x96, and 20x96.2; Max Bierman to Israel Feit, 440 East 5th St, mtg $27,000, all liens, May 28; attorneys, Kopp & Perlman, 51 Chambers St....$100

7TH AV, 2,530, w s, 80.6 ft s of 147th St, 19.5x100; Listowel Realty Co. to Joseph T. Phillips, 2,297 7th Av, mtg $13,000; attorney, J. O. Wright, 2,297 7th Av....——

9TH AV, s w corner of 42d St, 59x100x irregular; Richard and Kath. McCaffery to Nora M. McCaffrey, 163 West 94th St, ¼ part, all title, all liens, May 5; attorney, Title Guarantee and Trust Co., 176 Broadway....$100

48TH ST, 509 West, n s, 25x100.5; Central Savings Bank to Hermine Bojimga, 284 Barrow St, Jersey City; attorneys, Martin & S., 627 9th Av....$17,600

53D ST, n s, 97.8 ft e of 6th Av, 60.3x21.4x irregular, with all title to strip adjoining on west; Adele S. Bass, trustee, to Walter S. Roberts, 449 4th Av, b. and s., May 27; attorney, Title Guarantee and Trust Co., 176 Broadway....$45,000

67TH ST, 49 East, n s, 20x100.5; Jacob L. Phillips to William E. Bruyn, 515 3d Av, Brooklyn; attorneys, Pressinger & N., 60 Wall St....$100

75TH ST, 208 and 210 East, s s, 39.2x102.2; Wellworth Property Co. to Denwood Realty Co., 509 Willis Av, mtg $14,500, May 27....$1

81ST ST, 12 East, s s, 20.5x102.2; Bertha Goldfrank to Stanley A. Sweet, 110th St and Riverside Drive, May 27; attorney, Clinton H. Blake, Jr., 2 Rector St...$100

82D ST, n s, 175 ft e of Park Av, 75x102.2; M. S. C. Holding Corpn. to One Fifteen, Inc., 681 5th Av, mtge $65,000; attorneys, Stotesbury & Miner, 55 Liberty St....$1

92D ST, n s, 179 ft e of 1st Av, 40x100.8; H. J. Schum to Annette Holding Co., 38 Park Row, b. and s., c. a. g., all liens; attorney, Benjamin M. Levy, 38 Park Row.$1

96TH ST, 234 East, s s, 25.6x100.8; A. Halpern to M. Halpern, 755 Jennings St, Bronx, mtg $13,500; attorney, B. H. Cohn, 320 Broadway....$100

99TH ST, 169 East, n s, 25x100.11, foreclosure); John H. Rogom, referee, to Stephen H. Jackson, 151 West 121st St, Dec. 28, 1917....$500

SAME PROPERTY; Stephen H. Jackson to George F. Kneppen, 199 Belmont St, Bronx, mtg $17,500, all liens, April 10, 1919; address 106 Lexington Av....$100

105TH ST, s s, 438 ft e of 1st Av, 75x100.11; Cohn & Lehman, Inc., to Bertha Cohn, 916 Kelly St, Bronx, all liens, May 27; attorneys, Morrison & S., 320 Broadway....$100

112TH ST, 112 East, s s, 17.1x100.11; Theresa Rose to Salvatore Maida, 112 East 112th St, mtge $7,000, May 28; attorney, Lewis A. Rosen, 132 Nassau St....$1

116TH ST, n s, 470 ft w of 5th Av, 100x100.11; Visigraph Typewriter Mfg. Co. to Institutional Synagogue, 112 West 116th St, mtg $75,000, all liens, May 20; attorney, Albert R. Lesinsky, 149 Broadway..$95,000

120TH ST, 125 West, n s, 20x100.11; Harold M. Sill and ano, trustees, to Charlotte Karp, 45 West 110th St, mtge $9,000, May 26; attorney, Title Guarantee & Trust Co., 176 Broadway....$14,000

123D ST, 226 West, s s, 25x100.11; Frances S. Quinn to Augusta E. Cohnfeld, 136 West 123d St, mtgs $24,500; attorney, T. Cohnfeld, 136 West 123d St....$100

144TH ST, 313 West, n s, 16x99.11; Harry J. Schum to Annette Holding Co., 38 Park Row, b. and s., c. a. g., all liens; attorney, Benjamin M. Levy, 38 Park Row....$1

144TH ST, 472 West, s s, 17.6x99.11, foreclosure, May 27; John R. McMullen, referee, to Seamen's Bank for Savings, 76 Wall St; attorneys, Cadwalader, W. & Taft, 40 Wall St....$9,000

146TH ST, 407 West, n s, 25x74.11; E. Schwoerer to Franklin Schwoerer, 402 West 107th St, all liens; attorneys, O'Brien, M. & D., 1,482 Broadway....$100

161ST ST, s s, 100 ft w of Amsterdam Av, 50x99.10; Ely Rosenberg to Washington Heights Congregation, at 510 West 161st St, mtge $16,000, all liens, May 26; attorney, Jacob Klein, 120 Broadway....$1

Bronx.

BROOK AV, 1,305, w s, 27.7x90; William W. Hoppin, referee, to Nathan Glassman, 68 7th Av, May 28; attorney, Title Guarantee and Trust Co., 176 Broadway.$9,650

CAULDWELL AV, 705, w s, 18.9x115; Maria R. Frechwidow to Vincent Palazzolo, 992 South Boulevard, mtg $1,200, May 28; attorney, Title Guarantee and Trust Co., 176 Broadway....$100

CLAY AV, e s, 114 ft n of 165th St, 27x80; Lena Frank to Gussie Louis, 1,123 Clay Av, mtg $6,500, May 28; attorney, Sohmer & S., 31 Liberty St....$1

CRESTON AV, 2,715, n w corner, 23.8x95.3; Ada B. Davis, widow, to Aaron H. Rubin, 2,205 Morris Av, May 26; attorney, Benjamin Kessler, 46 Cedar St....$100

CROTONA AV, e s, 96 ft s of 175th St, 43.4x100x41.8x100; John Lurie to Abr. Zinells, 1,431 Prospect Av, and another, mtg $6,500, May 24; attorney, Lawyers Title & Trust Co., 160 Broadway....$100

DAVIDSON AV, e s, 139 ft n of 177th St, 49x55.1x49x56.9; Pasquale Pigniriolo to William I. Seaman, 42 Douglas Road, B. of R., N. Y. mtg $12,450, May 15; attorney, John Santora, 1,475 Broadway....$1

SAME PROPERTY; William I. Seaman to Theresa Cappucci, 1,914 Davidson Av, mtg $11,450, May 15; attorney, J. Santora, 1,475 Broadway....$100

DAVIDSON AV, w s, 175 ft n of 177th St, 25x39; John Massimino to Carrie Belor, 1,104 Findlay Av, mtg $8,500, May 27; attorney, Lawyers Title and Trust Co., 160 Broadway....$100

FAIRMOUNT PLACE, 742, s w s, 25x100; Margt. J. MacArthur to Minna B. Veelberth, 786 East 180th St, May 24; attorney, J. De Hart, 1,041 Fox St....$100

GRANT AV, w s, 159.5 ft n of 165th St, 50x100; Estate Wilhelm Walter, Inc., to Arthur S. Doying, 324 West 84th St, Jan. 4; attorney, Morris & McV., 32 Liberty St....$1

HERSCHELL ST, 1,317, w s, runs s w 94.10x s e 6x n e 4x s e 19x n e 94.10 to street x n w 25.4 to beginning; William W. Pettet, referee, to Sophie Kolloff, 1,162 Wyatt St, May 23; attorney, A. Bell, 391 East 149th St....$3,200

HOE AV, e s, 350 ft s of 173d St, 25x100; William Burnham to Mary Jepson, 657 East 227th St, mtg $5,500, May 19; attorney, Arthur Bell, 391 East 149th St....$1

HOUGHTON AV, n s, 355 ft w of Castle Hill Av, 25x108; Oscar Sommer to Cassimir Boera, 2,143 Houghton Av, May 26; attorney, Lawyers Title & Trust Co., 160 Broadway....$1

LOT 95, map of William H. Wallace; Mary C. Attwater to Anna G. Grace and Florence Crosson, 2,611 Vyse Av, May 13; attorney, M. C. Atwater, 2,460 Webb Av....$1,200

MAPES AV, 2,064-70, e s, 66.1x145.2; Harry Whelan to Hudwill Corpn., May 26; attorney, Hudwill Corpn., 7 West 45th St...$1

MORRIS AV, w s, 275.10 ft n of 165th St, 25x101.1x25x101.3; David Litzky to Sarah Jacobs, 1,067 Morris Av, mtg $6,500, May 27; attorney, Charles Eyer, 51 Chambers St....$100

ST. ANN'S AV, 107, w s, 25x74.11; also St. Ann's Av, 100, w s, 25x74.11; George Bockhaus to Fairfield Holding Corporation, 100 Broadway, May 28; attorneys, Merritt & R. T., 100 Broadway....$1

TELLER AV, 1,354, s e s, 25x60.9x25x80.11; Toney Honig et al. to Mary Katz, 494 East 176th St, mtg $6,000, May 28; attorney, A. Waxenbaum, 277 Broadway....$1

WEBSTER AV, e s, 75 ft n of Woodlawn Rd, 25x184.1x25x184.8; Johanna A. Koster to Mary Le Strange, 117 West 89th St, mtg $8,500, May 28; attorney, Title Guarantee and Trust Co., 176 Broadway....$100

153D ST, s s, 125 ft w of Courtlandt Av, 25x100; also 153d St, s s, 100 ft w of Courtlandt Av, 25x100; George Gebe to William H. Rode, 417 ft e of 162d St, May 28; attorney, same....$100

153D ST, s s, 125 ft w of Courtlandt Av, 25x100; also 153d St, s s, 100 ft w of Courtlandt Av, 25x100; William H. Rode to Jacob H. Gebe, 649 Courtlandt Av, May 28; attorney, Jacob H. Gebe, 649 Courtlandt Av....$100

169TH ST, 301 East, n e corner, 25x80; Jos. Schmidt to Nathan Werlansky, 18 West 100th, mtg $5,000, May 28; attorney, Title Guarantee and Trust Co., 176 Broadway....$100

172D ST, n s, 67 ft w of Minford Place, 33x100; Frida Silberschutz to Kean-Manhattan Corp., 230 West 97th St, mtg $12,000, May 27; attorneys, Lewis & S., 299 Broadway....$100

175TH ST, ss, 90.8 ft w of Washington Av, s 104.10x w 25x n 1.11x w 75x n 103 to street and e 100 ft to beginning; Simon Levy, et al to Max Siff, 1,117 Forest Av, mtg $60,000, May 26; attorney, Ph. Simon, 128 Broadway....$100

187TH ST, n s, 383.4 ft e of Webster Av, 33.4x100; Jos. Silberschutz to Geo. Kean, 230 West 97th St, mtg $15,000, May 27; attorney, Lewis & S., 299 Broadway....$100

201ST ST, 257 East, n s, 25x100; John Callan to Hudwill Corpn., 7 West 45th St, mtg $4,000, May 27; attorney, Hudwill Corpn., 7 West 45th St....$1

226TH ST, s s, 205 ft e of Baines Av, 25x114; Martin Suchy to Frank Suchy, 820 East 226th St, May 26; attorney, William A. Keating, 3,989 White Plains Rd....Gift

240TH ST, 257 East, n s; William E. O'Grady, referee, to Susan Ashland, 473 St. Ann's Av, May 26; attorney, L. W. Moynahan, 233 Broadway....$100

RECORDED MORTGAGES.

With name and address of lender and lender's attorney. Interest is at 5 per cent. unless otherwise specified.

Manhattan.

DELANCEY ST, 168½, store, lease, May 5; Max Hattler to Fannie Gildstein, 168 Delancey St, due and int. as per notes.$2,000

PARK AV, 383-87, e s, 25.4 ft n of 53d St, (103 East,) runs e 70x s 25.4 to n s of 53d St x e 20x n 100.5x w 90 to avenue x s 75.1 to beginning, April 5; 383 Park Avenue Corp. to Daniel A. McColgan, at Hotel Victoria, San Francisco, Cal., 5 years, 6 p. c., prior mtg $382,500; attorneys, Butcher, T. & F., 1 Madison Av....$41,828

RIVERSIDE DRIVE, n e corner of 98th St, 101.5x130.11x100.11x96.11, P. M. May 28; Cliffdene Realty Co. to North Castle Realty Co., 80 Pine St, due as per bond, 6 p. c., prior mtg $423,500; attorney, New York Title and Mortgage Co., 135 Broadway.. $105,000

WADSWORTH AV, 354 to 360, w s, 4 lots, each 50x98, 4 P. M. mtgs, $14,000 each, and subject to prior mtg of $41,000, May 28; Public Square Realty Co. to Jagon Realty Co., 35 Nassau St, due June 1, 1923, 6 p. c.; attorney, Fred Lese, 35 Nassau St....$56,000

5TH ST, 426 East, s s, 25x96.2; 5th St, 428 East, s s, 25x96.2, P. M. May 29; Roman Catholic Church of St. Nicholas to Griswold A. Thompson, 375 Park Av, and another, trustees, 5 years, 5½ p. c.; attorney, Title Guarantee and Trust Co., 176 Broadway....$30,000

5TH ST, 314-316, s s, 21.7x96, and 20x96.2, P. M., May 28; Israel Feit to M. Burman, 316 East 5th St, due and int. as per bond; attorneys, Kopp & Perlman, 51 Chambers St....$12,000

9TH AV, s w c 42d St, 59x100x irreg, ½ part, a. t., May 28; Nora M. McCaffery to Title Guarantee & Trust Co., 176 Broadway, due as per bond....$20,000

33D ST, n s, 125 ft e of 7th Av, 98.9x100x irregular, May 29; Robert E. Smith to Union Dime Savings Bank, 701 6th Av, due and interest as per bond; attorneys, Butcher, T. & F., 1 Madison Av....$30,000

53D ST, n s, 97.8 ft e of 6th Av, 60.3x21.4x irreg, with a. t. to strip adj. on west, 0.3x60.3, P. M., May 28; Walter S. Roberts to Adele S. Bass, 77 Park Av, trustee, 5 yrs, attorneys, Cadwalader, W. & T., 40 Wall St....$40,000

61ST ST, 247 West, n s, 25x100.5, P. M. May 29; Richard Carvel to Metropolitan Savings Bank, 59 Cooper Square East, 7 years, 6 p. c.; attorneys, A. S. & W. Hutchins, 84 William St....$11,000

67TH ST, 49 East, north side, 20x100.5, P. M., May 28; William E. Bruyn to Jacob L. Phillips, 49 East 67th St, 3 years; attorneys, Hays, H. & W., 115 Broadway....$40,000

81ST ST, 12 East, s s, 20.5x102.2, P. M. May 28; Stanley A. Sweet to Bertha Goldfrank, 12 East 81st St, 3 years; attorney, Lawyers Title and Trust Co., 160 Broadway....$24,000

88TH ST., 107 East, n s, 25.6x100.8, March 28; Jacob L. Manheimer to Minnie Glauber, 535 West 164th St, due July 1, 1921, 6 p. c., prior mtg $22,500; attorneys, Weinberg Bros., 302 Broadway....$1,000

99TH ST, 169 East, n s, 25x100.11, P. M. April 15; George F. Knepper to Stephen H. Jackson, 151 West 121st St, due and interest as per bond, prior mtg $16,000; address 106 Lexington Av....$1,500

91ST ST, 128-30 West, s s, 54.6x100.8, May 22; Amelia C. Schaefer to John J. Totten, 368 West 51st St, due June 1, 1922, 6 p. c., prior mtg $40,000; attorney, F. G. Hoffmann, 301 West 57th St....$2,000

190TH ST, n s, 120 ft w of St. Nicholas Av, 80x100, May 21; Shenk, R. & C. Co. to Liberal Finance Corpn, 40 West 27th St, 1 yr, 6 p. c.; attorneys, Morrison & Schiff, 320 Broadway....$6,000

Bronx.

AUDUBON AV, w s, 352.2 x n 164.1x53x100; Daniel W. Moore to Richard F. Garton, 1,025 Anderson Av, May 28, 3 years; attorney, G. F. Bache, 1,038 Woodycrest Av....$3,750

BAINBRIDGE AV, 2,550, e s, 50x80; Frederick W. Larch to Hy and Sophia Windeler, at Liberty, N. Y., May 27, due July 1, 1922, 5½ p. c.; attorneys, Elpers & A., 277 Broadway....$32,000

BATHGATE AV, n w s, at n e s 174th St, 120x120; Isear Realty Co. to Mark A. Schwartz, 2,040 7th Av, May 27, installs 6 p. c.; attorneys, Morrison & S., 320 Broadway....$4,620

BROOK AV, 1,305, w s, 27.7x90; Nathan Glassmann to Title Guarantee and Trust Co., 176 Broadway, May 28, due, &c., as per bond; attorney, Title Guarantee and Trust Co., 176 Broadway....$6,000

CLAY AV, e s, 114 ft n of 165th St, 27x80; Gussie Louis to Lena Frank, 1,046 Clay Av, prior mtg $6,500, May 28, due Dec. 1, 1921, 6 p. c.; attorneys, Peterson, S. & K., 319 Broadway....$2,000

COLLEGE AV, n e corner of 169th St, 80x25; Nathan Werlansky to Joseph Schmidt, 303 East 169th St, prior mtg $5,000, May 28, installments, 6 p. c.; attorney, Title Guarantee and Trust Co., 176 Broadway. $7,000

CONCORD AV, n e corner 147th St, 20x100; Bernard Tashker and another to Annie Kuker, 494 Concord Av, pr mtg $4,000, May 28, 2 yrs; attorney, A. Kuker, 50 Rutgers St....$1,000

CROTONA AV, e s, 96 ft s of 175th St, 43x100; Abr. Zunchs and another to John Lurie, 162 West 54th St, May 24, 5 years, 5½ p. c.; attorney, Lawyers Title and Trust Co., 160 Broadway....$8,000

DAVIDSON AV, w s, 175 ft n of 177th St, 25x99; Carrie Behr to John Massimino, 205 East 163d St, prior mtg $8,500, May 28, installments, 5½ p. c.; attorney, Lawyers Title and Trust Co., 160 Broadway..$1,800

FAIRMOUNT PLACE, 742, s w s, 25x100; Minna B. Vielberth to Marguerite J. MacArthur, 742 Fairmount Place, May 28, 4 years; attorney, H. B. Chambers, 115 Broadway....$3,000

HOUGHTON AV, n s, 355 ft w of Castle Hill Av, 25x108; Casimir Boerh to Oscar Sommer, at Saugerties, N. Y., May 22, 3 years, 5½ p. c.; attorney, Lawyers Title and Trust Co., 160 Broadway....$1,850

MARMON AV, s w corner of 178th St, 50x100; Neson Realty Co. to Eipel Const. Co., 1,822 Mohegan Av, prior mtg $39,000, May 28, 7 years, 6 p. c.; attorneys, Lund & P., 46 Cedar St....$12,000

MORRIS AV, e s, 150 ft n of 165th St, 20x92.6; Yette Davis to Jacob Newman, 1,056 Morris Av, May 27, due Feb. 1, 1920, 6 p. c.; attorney, Chas. Eno, 51 Chambers St....$3,000

TELLER AV, 1,354, s e s, 25x80.9; Mary Katz to William Bogen, 823 Elsmere Place, prior mtg $6,000, May 28, 2 years, 6 p. c.; attorney, S. Honig, 280 Broadway..$1,600

WEBSTER AV, e s, 75 ft n of Woodlawn Rd, 25x184.7; Mary Le Strange to Johanna A. Koster, 3,112 Webster Av, pr mtg $3,300, May 28, installs 6 p. c.; attorney, Title Guarantee and Trust Co., 176 B'dway.$2,750

226TH ST, s s, 205 ft e of Barnes Av, 25x114; Frank Suchy to Martin Suchy, 813 East 225th St, May 26, 5 years; attorney, William A. Keating, 3,989 White Plains Road....$2,000

ASSIGNMENTS OF MORTGAGES.

Manhattan.

AMSTERDAM AV, 2,388 and 2,390, mtg $8,000; Barclay Holding Corp. to Irving Trust Co., 92 West Broadway....$1

BROADWAY, 682; Edw. H. R. Green, executor of Hetty H. R. Green, to the Emigrant Industrial Savings Bank; attorney, Edw. J. McGuire, 51 Chambers St....$130,000

FORT WASHINGTON AV, 255; Vermilyea Av, 57-59; Barclay Holding Corp. to Irving Trust Co., 92 West Broadway; two assignments, each....$1

GRAND ST, 353; Morris Watkin to Dry Dock Savings Institution, 341 Bowery; attorney, F. M. Tichenor, 38 Park Row, $12,000

MANHATTAN AV, 113; New York Title and Mortgage Co. to Margaret C. S. Carroll, 315 West 97th St; attorney, New York Title and Mortgage Co., 135 B'way...$5,000

MONROE ST, 85; Sedan Holding Corp. to P. H. Brigham, 98 Morningside Av; attorney, New York Title and Mortgage Co., 135 Broadway....$1

PARK AV, 383 to 387; Manton B. Metcalf to Ben Mordecai, 319 West 105th St.; attorney, Sidney B. Cardozo, 30 East 42d St, $30,000

4TH AV, e s, 53.9 ft s of 27th St; John F. Reed et al., executors, to Dry Dock Savings Institution, 341 Bowery; attorney, Frank M. Tichenor, 38 Park Row....$15,000

6TH AV, 14; Josephine Walther, administratrix, to J. and A. C. Walther of Stockholm, N. J....$1

33D ST, 303½ East, mtg $3,500; Emigrant Industrial Savings Bank to D. F. Martell, 436 8th St, Brooklyn, et al....$2,600

60TH ST, 231 East, mtg $15,000; Ida C. Randolph to Luder Reinken, 128 East 62d St; attorney, Hy Wendt, 99 Nassau St. $8,000

79TH ST, 115 East; Lawyers Title and Trust Co. to A. Brodmerkel, West Hoboken, N. J., et al., trustees....$30,000

80TH ST, s s, 180 ft e of Madison Av; Edw. H. R. Green, individually and as trustee under will of Edw. M. Robinson, to Dry Dock Savings Institution, 341 Bowery; attorney, Frank M. Tichenor, 38 Park Row... $20,000

88TH ST, 307 to 311 West; American Trust Co. to Louis Smyth, 266 West 93d St; attorney, New York Title and Mortgage Co., 135 Broadway....$75,000

113TH ST, n s, 125 ft w of Lenox Av, mtg $22,500; Joseph Hesdorfer to Lawyers Title and Mortgage Co. and Lawyers Title and Trust Co. to Emily A. Hurry of Saugerties, N. Y.; address 160 Broadway; two assignments....$19,000 and $15,000

133D ST, 8 West; American Mortgage Co. to B. Aymar Sands, 58 West 48th St, trustee under trust by Albro Akin; attorneys, Middlebrook & Borland, 46 Cedar St....$12,548

156TH ST, n s, 378.6 ft w of Amsterdam Av; Paula Menn to Howard Menn, 700 East 166th St; attorney, S. F. Swinburne, 180 Main St, New Rochelle....$10,500

177TH ST, 510 West; George W. Kosmak and another to Edw. Miekling, 229 West 131st St; attorney, Lawyers Title and Trust Co., 160 Broadway....$5,000

Bronx.

CORLEAR AV, w s, 406.2 ft n of 230th St, 80x100; Harry N. Holbert to John Campbell, 260 West 231st St; attorney, H. H. Holbert, 1,511 3d Av....$1

KELLY ST, 736; P. J. Building Co. to P. J. Dwyer Building Co., 1,044 East Tremont Av; attorneys, Title Guarantee & Trust Co., 176 Broadway....$1

JEROME AV, e s, 106.7 ft s Burnside Av, 50.1x100.1; also Jerome Av, e s, 156.2 ft s Burnside Av, 2 lots, each 75x100; also Morris Av, n e corner 179th St, 100x134.8x106.5x171.1; Augustus F. Kountze and another, trustees, to Burnside Avenue Realty Co., 14 Broadway; attorneys, Seibert, P. & C., 49 Wall St; 4 assignments..$61,887.19

LOT 2, Block M, map Park Versailles; North Side Mortgage Corp. to Annie C. Gedney, 39 Court St, White Plains, N. Y.; attorneys, Clocke, K. & R., 391 East 149th St....$2,250

MAHAN AV, e s, 200 ft s Tremont Road, 50x100; Augusta Scheuerman to Margaret Hally, 2,277 Lyon Av; attorneys, Hally, A. and C. E., 2,069 Westchester Av...$483

UNION AV, 970; Jacob Hirsh et al, executors, to Classic Realty Corp., 600 West 181st St; attorney, Jacob S. Kahn, 90 Pinehurst Av....$1

WEST FARMS ROAD, s e s, 63 ft s Rosedale Av, 22.2x84.11; James McIntyre to Helen M. Lindsley, Morristown, N. Y.; attorney, C. A. Reed....$1

156TH ST, 418 East; Title Guarantee & Trust Co. to Joseph Krinsky, 934 Barretto St; attorney, Joseph Krinsky, 320 Broadway....$2,300

RECORDED LEASES.

With name and address of lessee.

Manhattan.

BROADWAY, 3,760, n e corner 156th St, store and basement; Jno. F. Canavan to Charles Halpor, Inc., 3,760 Broadway, 5 years from Oct 1, 1919....$4,500 and $5,000

MADISON AV, 1,768-70, n w corner 116th St, stores and part b; Horlesco Realty Co. to The Public National Bank, 89 Delancey St, 8 years from July 1, 1919; attorney, Hy L. Mores, 55 Liberty St...$7,500

SHERMAN AV, n s, 100 ft w of Emerson St, all; 207th St, 546-76, all; Gustavus L. Lawrence to Lumax Realty Co, 110 West 40th St, 21 years from June 1, 1919, 21 years renewal; attorney, S. H. Eisler, 261 Broadway....$36,000

WEST END AV, 619, s w corner of 90th St, all; Lowenfeld & Prager to Isidore Book, 51 East 42d St, 10 years from Sept. 1, 1919....$4,500

2D AV, 310, all; Mary J. Morehead to George Bangeo, Guttenberg, N. J., ext. lease, 5 years from May 1, 1917; attorney, A. A. Doblin, 132 Nassau St....$2,000

2D AV, 310, first floor and 4 rooms; Frank Schmid to John J. Kallen, 340 Snedeker Av, Brooklyn, from March 18, 1919, to March 1, 1922; attorney, A. A. Doblin, 132 Nassau St....$840

3D ST, 138 East, the land; William V. Astor to Daniel London, 101 Van Buren St, Brooklyn, 10 years from May 1, 1919; attorney, Louis Sell, 291 Broadway....$900

8TH AV, 670, all; Phineas R. Young to Fred Bieringer, 670 8th Av, 5 years from May 1, 1920; attorney, C. V. O'Hughes, 322 West 42d St....$3,600

9TH AV, 802, all; Fred H. Kastens to David N. Basof, 802 9th Av, 4 9-12 years from Aug. 1, 1917, 4 years renewal at $1,850; attorney, Charles Schwartz, 1,451 Broadway. $1,800

42D ST, 200 West, s w corner of 7th Av, store No. 4 and part basement; United Cigar Stores Co. of America to Samuel S. Backer, (R. Backer & Son,) 503 8th Av, from Aug. 1, 1919, to Sept. 30, 1924; attorney, E. Ginsburg, 220 West 42d St.$9,000

61ST ST, 227-43 West, third floor; Orteig Motor Co. to Franklin Motor Car Co., 1,850 Broadway, 5 years from May 1, 1919, 5 years' renewal; attorneys, L. & I. J. Joseph, 135 Broadway....$12,000

76TH ST, 54 West, all; Patty H. Jarman to Katherine B. Duggan, 29 West 71st St, 3 years from April 15, 1915; attorney, C. Royce Herbert, 200 West 72d St....$2,000

Bronx.

DAVIDSON AV, 1,917, 2 floors; William F. Stanhope to Edward Ahlborn, 1,917 Davidson Av, 1 yr, from May 1, 1919; attorney, Edward Ahlborn, 1,917 Davidson Av..$300

HOME ST, 705, store; Rosewater Realty Corpn. to Markus Lessin, 1,050 Hoe Av, 3 yrs, from May 1, 1919; attorneys, Lesser & L., 277 Broadway....$600

3D AV, 3,397, 3 story bldg; Georgena Daab to Antoinette Becker, 161 East 128th St, 3 9-12 yrs, from July 15, 1919; attorney, S. W. Godfrey, 3,021 Broadway....$1,500

LIS PENDENS.

Manhattan.

AMSTERDAM AV, s w corner of 189th St, 99.11x100; Bayard Tuckerman et al. against John B. Berry Co. et al., forclosure of mtg; attorney, W. A. Alcock.

LENOX AV, w s, 89.11 ft s of 142d St, 40x100; and Lenox Av, 653 and 655, two actions; William Reichman against Leo W. Vogel et al., foreclosure of two mtgs; attorney, F. L. Kohlman.

8TH ST, 359 and 361 East; William Levy against Hyman Achlessinger et al., foreclosure of mtg; attorney, L. Werner.

77TH ST, 340 East; International Committee of Young Men's Christian Associations against Julia Mendal, foreclosure of mtg; attorneys, Merrill, Rogers & Terry.

115TH ST, 120 West; Wolf Cohn against Eleanor A. Freaney et al., action to foreclose mechanic's lien; attorney, A. Grometstein.

184TH ST, s s, 260 ft w of Amsterdam Av, 40x99.11; Emma W. Cone against Jeremiah F. Donovan et al., foreclosure of mtg; attorneys, Stroock & Stroock.

Bronx.

LOTS 7 to 16, inclusive, 48 to 51, inclusive, Parcel 18, map showing subdivision of Estate of William B. Ogden at Highbridge; Mary Lee Cole against Annie Downey et al., foreclosure of mtg; attorney, W. F. Wund.

SHAKESPEARE AV, e s, 100 ft s of 169th St, 75.1x100.1; Broadway Savings Institution of the City of New York against Viola H. R. Davis et al., foreclosure of mtg; attorney, R. Kelly.

SOUTHERN BLVD, s e corner of Jennings St, 25x100; John B. Waldo against Rose Marrue et al., foreclosure of mtg; attorney, R. W. Doughty.

MECHANICS' LIENS.

Manhattan.

BROADWAY, 1,708 to 1,722; Arthur Aven against Ford Motor Co., owner; Longacre Construction Co., contractor....$800

8TH AV, s w corner of 121st St, 25.11x100; Lent & Cantor against A. Kane Holding Co., Inc., owner; H. & J. Feldman, contractors....$131

76TH ST, 1 East; Ring & Konneke, Inc., against Martha M. Wyong, owner; L. Marcotte & Co., contractor....$365

Why You Should Live
At Shore Acres

BECAUSE

Shore Acres is a well known highly improved and restricted development with all year 'round homes and located directly on Long Island Sound between Rye and Mamaroneck, the best part of Westchester County.

It is but 39 minutes from Grand Central Station with over a hundred trains every day.

It is directly on the water, with fine Club House and bathing beach, affording excellent facilities for aquatic sports.

It is but five minutes' motor or ten minutes' walk to the railroad station at Mamaroneck.

The terms are most reasonable.

You can go to this auction sale, select your plot and purchase at your own price.

GO TO-DAY AND SEE FOR YOURSELF AND
Then You Will
ATTEND THE
ABSOLUTE AUCTION SALE
TO THE HIGHEST BIDDERS WITHOUT RESERVE
Saturday, June 14, 1919,
Commencing at 1:30 P. M. on the premises, rain or shine
"SHORE ACRES"
The Gem of the Long Island Sound
329 Sound Shore Villa Plots
HIGHLY IMPROVED AND RESTRICTED
Unsurpassed for Unique Location, Picturesqueness and Accessibility
Directly on the Long Island Sound,
between Rye & Mamaroneck Westchester County
60% MAY REMAIN ON MORTGAGE.
SEND AT ONCE FOR BOOKLET.

ARTHUR C. SHERIDAN, Inc.
152 Broadway
GEO. R. READ & COMPANY
30 Nassau St. and 3 East 35th St.
Auctioneer and Agent

REAL ESTATE.

A.—BUILDERS, ATTENTION!
For Sale. Easy Terms. Prices Right.
20 MORRIS AVENUE LOTS
Between 169th and 170th Streets.
All improvements. Assessments Paid.
Near Concourse and Subway
Adj'g lots improved with apartment houses.
Apply REGENT REALTY COMPANY
33 West 42nd Street.

MANHATTAN—FOR SALE OR TO LET.

46th
B'WAY & 6TH. 75x100
POSS'N. EASY TERMS.
H. J. SACHS & CO.
38 West 21st St.

YOU NEED A HOME
Send for particulars of our cozy 7-room Brick Homes; glass and screen inclosed porches; ready to occupy; on Brooklyn subway, 30 minutes from Times Square, 8 minutes from beaches; 5c fare.
ALCO BUILDING CO.,
217 Broadway, New York. Barclay 4585.

! 100 ACRES !
of groves, mountain springs; residence, improvements; 25-mile vista, unequaled! Asa Francis Smith, Temple Bar, Brooklyn. Phone 1280 Main.

66-68-70 WEST 36TH ST.
Three buildings, frontage 75 feet; rent separately or together; suitable for business; hotel, (45 rooms;) restaurant.
J. J. LENEHAN, 192 Broadway. Cort. 1040.

HESS INC Business Property

U. S. FORCES IN SIBERIA.
Portrait group of Major Gen. William S. Graves, commanding the American forces in Siberia, and members of his staff, in the Rotogravure Picture Section of The New York Times next Sunday.—Advt.

QUEENS—FOR SALE OR TO LET.

Kew Gardens
Long Island
16 minutes from Penn. Station
Have you considered what "nothing to rent" means to you this fall? The Kew Gardens Construction Co. solves the housing problem for a limited number of families by
building houses
of a high standard at Kew Gardens. Vital economies are effected by quantity buying, cost saving in every detail and the best architectural services.
Edgeworth Smith
Sales Manager
One West 34th St., N. Y.
Phone Greeley 5250
Office at Kew Gardens Station
Phone Richmond Hill 1713

FOREST HILLS, L. I.
Two houses for sale, easy terms, ready for occupancy August 1st. Apply
CORD MEYER DEVELOPMENT CO.
Forest Hills, L. I.

ADVERTISEMENT. ADVERTISEMENT. ADVERTISEMENT.

HYMAN SONN

Real Estate Operator.

He purchased some of the lots of the Fort Washington Heights and Buena Vista Syndicate, just south of 181st Street, Broadway to Riverside Drive, at public auction, April, 1909. These lots are now improved with apartment houses. Mr. Sonn made substantial profits.

You have the same opportunity, only greater, because we are running into better times—at the James Gordon Bennett Estate sale, just north of 181st Street, Broadway, Bennett Ave., Fort Washington Ave., Pinehurst Ave., Northern Ave., Riverside Drive—on Tuesday, June 10th, 500 Lots, each to be sold separately. Go visit the property today; take any Interboro Broadway subway car; get out at 181st Street.

Mr. Sonn was one of our largest ***Wholesale Grocers*** before he took up real estate as a profession.

Joseph P. Day

Auctioneer.

FOR SALE

COLONIAL HOUSE

AT

WOODMERE, L. I.

One of the most attractive places in this popular section, opposite the Woodmere Country Club. A new house, Colonial design, brick and steel construction, consisting of 15 rooms, 5 open fireplaces, 5 baths, 2 sun parlors, and large garage; beautiful lawn; furnished complete; immediate possession. Open for inspection.

For Particulars Apply to Owner,

JOHN W. RYAN

on Premises, at Broadway and Oak St.

OR AT NEW YORK OFFICE,

No. 4 Arcade, Pennsylvania Terminal, 32d St. and 7th Ave.

QUEENS—FOR SALE OR TO LET.

Neponsit

New York City's Finest Ocean Front

45 Minutes from Penn. Station

New Bungalows

Nearing Completion

$4,500 TO $4,750

For Sale on Convenient Terms

Call, write or phone for full details.

H. L. SIMPSON, 1 W. 34th St., N. Y. C.

Telephone Greeley 2741

From Penn. Station, 33rd Street or Flatbush Ave., Brooklyn, take Long Island R. R. trains (practically every half hour) to Rockaway Park, then short ride on trolley to Neponsit. (Office always open.)

BROOKLYN—FOR SALE OR TO LET.

BUILDERS' BARGAINS.

8 lots, N. E. cor. Ave. R & E. 14th St.; mtg. $5,750. **Price $9,500.**

8 lots, E. 13th St. & Ave. I; mtg. $5,500. **Price $10,800.**

12 lots, 64th St. & 19th Ave. **Price $12,000.**

22 lots, 65th St. & 18th Ave. subordination. **Price $20,000.**

47 lots, 79th St., 21st Ave. subordination. **Price $47,000.**

LISS, 26 Court Street.

Bensonhurst-by-the-Sea

YOUR RENT WILL COST YOU $5 MONTHLY in two-family cottage, all improvements, hard wood parquet, electric light; also one-family cottages; lowprices. Telephone owner, Bath Beach 3221.

CHEAP FLATBUSH 2-FAMILIES

315-17-19 and 21 East 9th st., near Cortelyou Road—Frame 20x90, each 13 rooms, 2 baths, 2 furnaces; fine neighborhood. $1,200 each; one mortgage. Liss, 26 Court st.

PARK SLOPE BARGAIN

563 Seventh ave.—½ block park; 11 rooms, 2 baths, steam heat, excellent condition. Move right in. Mortgage $6,000. Price $8,750. Liss, 26 Court st.

REAL ESTATE FOR EXCHANGE.

For Sale or Exchange.

Ten lots on Belmont Parkway, Hempstead, Long Island. Price $10,000, free and clear. Will exchange for improved property and add cash; commission to brokers. CHAS. GALEWSKI, 51 Chambers St.

WESTCHESTER—FOR SALE OR TO LET.

GEDNEY FARM

At the Gateway to White Plains Right at the Station.

The Most Attractive Development in Suburban New York.

Only 39 minutes to 42d St. The property has all city improvements, schools, sewers, water, gas, &c.

BUILDING PLOTS

Are now offered at very liberal terms. We shall be glad to lend every assistance to building operations.

Wood-Dolson Co.,

Sales Agents, Broadway, cor. 80th St.

REPRESENTATIVE ON PREMISES.

Bungalow Type Country Home

A REAL BEAUTY

AT NEW ROCHELLE

One of the most artistic up-to-date bungalows. Best stucco and shingle construction. **Built for a home.** Beautiful, high, choice location. An abundance of flowers and shrubbery. Nine rooms, hot water heat, gas, electricity. All the latest and modern appointments. Large plot.

Price for Quick Sale, $12,500

OTHER ABSOLUTE BARGAINS.

WE HAVE THE BETTER CLASS OF HOUSES IN THIS VICINITY.

MATTHEW DRUMMOND,

222 Huguenot St. Tel. 3242 New Rochelle, N. Y.

WESTCHESTER—FOR SALE OR TO LET.

Ardsley Park

"The Garden Spot of Westchester County."

CHOICE ACREAGE

Overlooking the Hudson.

FINE BUILDING SITES

Bordering the New Golf Course of the Ardsley Club.

Ardsley Towers

A palatial edifice of stone and brick, may be purchased for less than its assessed valuation, or rented.

Field Homestead

with four acres; procurable on easy terms. Would rent for season.

For all further particulars address

ANSON F. ROBINSON,

39 Liberty St., N. Y., and Ardsley-on-Hudson, N. Y. Tel. John 903.

Come Out and Look at Houses

ON THE HOLIDAY

All of our field offices will be open—

At Hartsdale Station, for Scarsdale and Hartsdale sections.

At White Plains Station, for White Plains, Gedney Farm and surrounding sections.

At Philipse Manor Station, for Philipse Manor, Tarrytown and Hudson River sections.

At Nepperhan Station, for Yonkers, Bronxville, Crestwood, etc.

Robert E. Farley Organization,

ROBERT E. FARLEY, Pres., 12 East 44th St.

At Lake Mahopac

CALIFORNIA BUNGALOWS

situated in most beautiful section, near New York, permanent water rights.

Only one hour and fifty minutes from New York. If you are looking for a bungalow where you can have all conveniences this is the place; easy terms.

Mahopac Point Corp., 1 Madison Av.

Telephone Gramercy—2577.

RYE

Rent, furnished, especially attractive home 12 rooms, 3 baths; 4 acres; beautiful grounds, tennis court; garden, fruit, shade. Complete List Sale or Rent.

STEWART C. SCHENCK,

51 E. 42d St., N. Y. Phone Friday 468 Rye. Murray Hill—2992.

TEN BUNGALOW SITES

with all improvements. at half their value, in order to close an estate

AT HARMON

ONE HUNDRED TRAINS A DAY.

BEAUTIFUL BATHING BEACH.

H. M. OLCOTT 51 E. 42d St., N. Y. Tel. Murray Hill 2326.

THE TIME WAS NEVER MORE OPPORTUNE than now to select your home site and build your own home. Let me show you how you can own your own home in attractive surroundings with all city improvements at Larchmont, within a few minutes walk of the station and 40 minutes of New York. **SYLVESTER FROHOCK,** Madison Av., N. Y. C. Tel. 2577 Gramercy.

NEW ROCHELLE

White Bungalow type house, 7 rooms and 2 baths, hot water heat, living room, open fireplace, breakfast and sleeping porches, garage. Price $11,000.

H. B. DOWNEY 211 Huguenot St., Tel. 1807 New Rochelle, N. Y.

OFFICE OPEN DECORATION DAY.

LONG ISLAND—FOR SALE OR TO LET.

A Few Choice Bungalows to Rent

Furnished, plumbing and electricity.

$400 per season.

West End, Long Beach, L. I.

(A limited number for sale)

Sunset Bungalow Co., Inc.,

1335 Grand St., B'klyn, N. Y.

Phone Stagg 2600.

LONG ISLAND—FOR SALE OR TO LET.

Salt Water Bathing and Boating. Sandy Bathing Beach.

Fine Country Residence

15 Minutes by Rail from Penn. Station; also Grand Central.

Beautiful Long Island Home, surrounded by fine old shade, standing on rocky elevation and sloping down to sandy beach in rear. All outdoor summer and winter sports. Beautiful grounds and gardens. Splendid train and trolley service. Thoroughly modern house, with large porch and sleeping porch, open fireplace, roomy closets, open sanitary plumbing, hot water heat. Two car garage.

JOHN N. GOLDING, Real Estate, 9 Pine St., or 1 East 45th St., N. Y.

LOTS AT HEMPSTEAD.

Property on Franklin Avenue and Christian Hook Road, main street to Rockville Centre; one and a quarter miles from Hempstead station; trolley to Freeport and Mineola close by; highest priced lots $150 each; lowest priced lots $80 each; deed and title insurance policy by the Title Guarantee and Trust Company of New York delivered on one-third cash payment, balance on easy terms. No agents. Write to Real Estate, Box 14, Bay Shore, N. Y.

Kensington

GREAT NECK, L. I.

BEAUTIFUL CORNER LOT, 262x208x100. BEVERLY AND PARK ROAD. HIGH GROUND. MAGNIFICENT VIEW. BLOCK FROM BATHING POOL. FOR SALE AT

$8,000.

T. H. RAYWOOD, 141 B'WAY, N. Y.

WESTBURY

One to Ten Acre Plots

adjoining the Ladenburg Estate and ten minutes from golf course.

CHARLES CROSBY, 47 West 34th St.

LONG BEACH WEST,

Near ocean, attractive cottage, 5 rooms, modern plumbing, electricity, shower, $1,500, $500 cash; furnished for season, $400; California bungalow, $2,450, or for rent furnished; see me personally. Thomas J. Walsh.

LONG BEACH WEST

6-room cottage, new, modern improvements, $2,550, $1,000 cash; a small cottage for rent, $300. See me personally.

T. J. WALSH.

WIDOW FORCED TO SELL

her beautiful home, perfect condition, for $3,500, on terms to suit; 9 rooms and bath, pantry and reception hall; all improvements; plot 75x125 shade. Box 114, Freeport, L. I.

Acre of Land at North Bellmore, L. I.

at $375; equal to 20 city lots; on easy terms. Write to Wm. L. Veltman, Fulton St., Hempstead, L. I., N. Y.

NEW JERSEY—FOR SALE OR TO LET.

"Country Place For Sale"

One and one-half miles from Sackettstower (New Jersey) Railroad Station, on the side of Schooley's Mountain. This Country Place consists of thirty-five acres with brook running through the entire property. Shade and fruit trees.

The residence consists of ten bedrooms and three baths, on which $12,000 has been spent in betterments and improvements in the last two years.

The outbuildings, field stone and shingle construction, have all been built within the past five years at a cost of between $16,000 and $17,000, and consists of three car Garage with modern apartment above for chauffeur and family. Barn with capacity for two horses, two cows, six or eight trucks and wagons, chicken house, pig pen, all substantially built. In addition there is an ice house, electrically lighted tennis court and a 25 by 100 concrete swimming pool.

This property will be sold for $20,000, possession October 1st. May be inspected by appointment. Principals only. Address **COUNTRY PLACE, P. O. Box B, Hackettstown, New Jersey.**

SUBURBAN STUDIO HOME—Will sacrifice new, artistic Cottage, only $2,150 on easy terms, almost like rent buys it; balance of $5,000 can remain on mortgage; has 8 large rooms, tiled bath, splendid studio, 25 ft. by 35 ft.; fine northern light; steam heat, parquet floors, running water, every convenience; beautifully situated, on plot 100x160 ft.; fine garden, shrubs and flowers in profusion; close to pretty lake, stocked with fish; select, congenial neighbors; good markets, school and churches near by; this is a chance of a lifetime to obtain a home at fraction of real worth; could not be duplicated at less than $9,500; ideal commutation to New York City. CURTIS SMITH, 442 Sterling Place, Brooklyn, N. Y. Tel. 9887 Prospect.

NEW JERSEY—FOR SALE OR TO LET.

JERSEY CITY

Large private dwelling; 12 rooms, 2 baths. Thoroly modern; all improvements and conveniences; expensively decorated thruout. Lot 45 x 200. One of the best residential sites in the city, adjoining and overlooking the Jersey City reservoirs front and rear. Accessible to all ferries and Hudson tube. Price $16,000; terms arranged to suit buyer.

CHARLES H. NICOLL

781 Summit Avenue, Jersey City

For Sale, New Jersey

Best section of West Englewood, handsome house, parquet floors, every improvement; fruit, trees, hedges, chickens; garage; large porches; beautiful grounds; 120x120; restricted section; six minutes from station. Price $6,000. Easy terms. You must see this most wonderful bargain, many others; some for rent; others at Bogota and Leonia. Communicate at once. Raymond Moore, West Englewood Avenue, West Englewood, New Jersey. Phone Englewood 1313-M.

COME OUT TODAY.

If sold immediately, beautiful craftsman home goes for $5,000; 6 rooms; tile bath; open fireplace; steam heat; beam ceiling; parquet floors; bedrooms white enamel; plot 38x120; paved street; screens; garage; gas; electricity; near station and public school; 28 minutes N. Y. City; 8c com. fare; $500 cash, balance monthly less than rent.

John A. Baldwin

Ridgefield Park, N. J. opp. Station.

CRANFORD, N. J.

Come Out—Memorial Day

Let me show you a bargain in a most attractive country home, 5 min. from trains and trolley, but in a quiet neighborhood; 11 rooms, 2 baths, all improvements, beautiful lawns, trees and hedges, gardener's cottage, chicken houses, fruit, 3 acres of fine ground. All for $15,000. Other properties.

C. E. BLAKESLEE,

Phone 102-J Cranford, N. J.

AT DEAL BEACH

All-year-round residence; ten rooms, three baths; every modern improvement; large garage, chauffeur's quarters; plot 140x185; five minutes to station. Must sacrifice.

CHARLES L. YOUNG, Owner, 6 Wall St., New York.

Roselle Park, N. J.

On Jersey Central, 40 minutes from Liberty St. Houses with all improvements $7,500 and up. Terms to suit.

HOME BUILDERS, 600 CHESTNUT ST.

Agent on the Premises.

JERSEY COAST

DEAL, ALLENHURST, SPRING LAKE.

165 B'way, N. Y. C. JOHN D. MINER 827 Cort.

LOCAL OFFICE: SPRING LAKE, N. J.

CONNECTICUT—FOR SALE OR TO LET.

MUST BE SOLD.

GREENWICH

Riverside Station

At less than cost to build, 1½ acres, lawns and garden; modern house, in A1 condition. Six large master's bedrooms and 2 baths. Three double servants' rooms and bath. Stable or garage, two rooms. Private bathing beach, fine trees and shrubs. Fully furnished. Also will rent with option to purchase. Open for inspection Saturday and Sunday.

W. G. BUXTON,

206 West 14th St. Phone 2630 Chelsea.

SUMMER HOMES TO LET—Furnished.

Pelham Manor

For rent, furnished, for the Summer, fine old residence in grove of trees. Two and a half acres. Best street in Pelham Manor.

Mrs. Benj. F. Corlies, 965 Esplanade.

WANTED FOR BUSINESS PURPOSES.

WANTED

25,000 square feet for offices in midtown district; possession July 1.

Kenneth Ives & Co.

7 East 42nd St. Tel. Murray Hill 6037.

APARTMENTS TO LET—Unfurnished.

MANHATTAN—West Side.

NOW READY FOR OCCUPANCY

300 Central Park West

Cor. 90th St.

1-2-3 ROOMS

Furnished and Unfurnished

Restaurant on Premises

Apply on Premises or

BING & BING

119 West 40th St.

CITY HOUSES—For Sale or To Let.

Manhattan.

PRIVATE HOUSE BARGAIN.

139 East 71st St., between Lexington and Park Av., exceptional block; key to corner; 4-story, high stoop and basement house, size 17 by 103 feet, 2 inches; price $35,000; assessed at $34,000. Douglas Robinson-Chas. S. Brown Co., 10 East 45th St. Telephone Murray Hill 3100.

TO SETTLE ESTATE.

10th Street, adjoining corner Greenwich Avenue, 3-story and basement dwelling. Sullivan Street, 235, small cold water tenement with stove. McCotter and Davis, 150 West 4th Street.

Beautiful 10-room house, large grounds, 50x150, all improvements, including electric light; 3 minutes to station; $8,300 and mortgage to suit. 330 East 234th St. Phone Woodlawn 1342.

9 Mount Morris Park West, Manhattan.—House, 15 rooms, 2 baths, parquet floors, hot water heating, sun parlor, screened porch, barn, 2 box stalls, room for 2 cars; plot 125x200; reasonable. Owner, E. Murphy.

Will purchase one or two-family house in New York if a bargain. Write Cinelli, 142 Hamilton Avenue, Greenwich, Conn.

Ten rooms, handsomely furnished, reasonable; long or short lease. Phone 176 Harlem.

Private house for sale, near 62d St., 3d Av.; possession. R 300 Times.

Brooklyn.

FOR SALE.—Two-family house; tapestry brick beam ceiling in living room and dining room; parquet floors; electric lights; instantaneous hot water supply; steam heat; laundry in basement cellar; garage space; new subway station at corner; no agents; owner on premises. 1,237 President St., Brooklyn.

BENSONHURST-BY-THE-SEA. ON THE SUBWAY.

$7,000 to $30,000; one-family, two-family houses special at $8,500. Choice colonial cottage on 60 ft.; room for garage; parquet on two floors; electricity; screen porch. Errol E. Hart, 2,143 83d, Brooklyn. 'Phone Bath Beach 173 today.

No. 1,121 83d St., Bay Ridge, is a real home with a beautiful location, choice environment and six lots; $12,500, and no greater bargain out there; see me for keys and photos. Howard Goldsmith, 63 Park Row. Telephone 2506 Beekman.

BARGAINS IN FLATBUSH

in up-to-date bungalows and detached houses in East Midwood, Fiske Terrace, Nottingham Park, Ocean Av., Prospect Park South; prices $7,000 to $50,000. Call and see us, Kenmore, 6238, H. R. Bailey Bros., 1,516 Flatbush Av., Brooklyn.

Furnished house for July and August, large and cool, screened piazza, ten minutes from ocean, near Brighton Beach elevated. 1,418 E. 17th St., cor. Avenue N, Brooklyn. Telephone Midwood 2638. Call Friday, Saturday, Sunday.

CITY HOUSES—For Sale or To Let.

Brooklyn.

Nine room house, plot 80x105, all improvements; garage; one block from Sheepshead Bay; $9,500. Telephone Coney Island 1343.

Furnished house, 8 rooms, for rent to desirable party from June to October. Call 366 Halsey St., Brooklyn.

Queens.

Beautiful ten-room house, finest section Hollis Park Gardens; handsomely decorated; plot 75x100; price $13,000; bargain. Rackett & Hobart, Jamaica Av. and Hollis Park Boulevard, Hollis.

COUNTRY HOUSES—Sale or To Let.

Westchester County.

Attractive, completely furnished house for Summer in Pleasantville, Westchester County, N. Y.; six bedrooms, two baths; near station; large porches, grounds, &c.; one hour via New York Central. Telephone 90 Pleasantville, or call 345 Bedford Road. T. S. Hand.

Lawrence Park, Bronxville, large modern house, six master's rooms, three bathrooms, four servants' rooms, bath, large porches, flower, vegetable gardens, two car garage, man's room; three months, $1,800; see owner. H. R. Burt, Telephone 296 Bronxville.

For Sale—Chester Hill, Mount Vernon, modern 10 room house; fine condition; all improvements; near station; immediate possession. Price $10,000. Owner. P. O. Box 228. Telephone 895 Mt. Vernon.

For Sale at Scarsdale.—Five minutes to station, 9 rooms, 2 baths, brick, stucco and timber; large plot; splendid home; immediate possession. Apply owner, W. J. Ackerman, Hartsdale, N. Y.

Nine-room house, stone and frame, 300 feet elevation; commuting distance; $7,500. H. A. Kelly, 20-Mile Square Road, Nepperhan, Yonkers.

Modern up-to-date stucco house, 11 rooms, 2 baths; restricted neighborhood, near school and railroad. 19 Urban St. Tel. Mt. Vernon 949J.

Larchmont.—Six-room stucco house; garage; near lake; plot 50x125; enclosed porch; screens, shades, awnings; $9,500. Owner, P. O. Box 90, Madison Square Branch, N. Y.

Scarsdale.—Fourteen-room house, 3 baths; garage; 2 acres; gardens. Newkirk, White Plains.

$500 cash, balance monthly, buys attractive bungalow, above Yonkers. Rose, 7 West 45th St. Telephone Bryant 2728.

Scarsdale.—Eight rooms, well furnished; attractive; garage. Mrs. Kling, 286-M, Scarsdale.

At Pelham.—Ten rooms; improvements; 100x100; price $7,300. V 265 Times.

Long Island.

Will rent for Summer on Long Island, four miles east of Northport, one-half mile from Long Island Sound, with private bathing beach, gentleman's attractive old-fashioned farmhouse, remodelled, with modern improvements; 5 master's bedrooms, 3 servant's bedrooms, 4 baths, living room, dining room, kitchen, and laundry; comfortably furnished; electric light, telephone, and artesian well; large shade trees; tennis court; also three-room cottage and room for two cars; golf and yacht clubs nearby; rental $1,000; house will be open over Decoration Day, Thursday to Sunday, inclusive; drive from Northport station to Fort Salonga and ask for Tremaine house. E. W. Scherr, 29 West 42d St. Phone Vanderbilt 2900.

BELLE HARBOR, L. I.

For Sale.—Seashore cottage; beach; 126th St., 2d house north of Washington Boulevard; 11 rooms, six masters bedrooms; most artistic and modern in all appointments; fully furnished; garage, two cars; price, $15,000. E. R. Vollmer, Belle Harbor, L. I.

For Sale—Move right in; modern house; 7 rooms; in heart of Flushing; best neighborhood; electricity; block 50x133; surrounded by all churches and schools; near trains and trolleys; price $8,250. Further particulars Box 103, Flushing, L. I.

EDGEMERE, LONG ISLAND.

New 2-family house to be finished June 6, all improvements, with double garage. See owner, J. Mehrtens, Half-Way House Station, Edgemere, L. I.

For Sale.—House for immediate occupancy; well built, 10 rooms and bath, fully decorated, parquet floors, tiled kitchen, electric and gas throughout. M. Leffler, 459 Chestnut St., Richmond Hill, L. I.

For rent, furnished, at Rockville Centre, 12 rooms, two baths, gas, electricity, conveniences; garage, full size billiard table; Long Beach Road; four minutes from station. Skilton, 81 Lincoln Av.

Edgemere.—To let for Summer or year, new stucco house; just finishing; 7 rooms, 3 baths; near beach and station; newly furnished. Tel. 844, Far Rockaway.

9 room house, with improvements—One acre; garage, fruit in abundance; convenient to station. $7,500. Martens & Peace, opposite station, Lynbrook.

WATERFRONT BUNGALOW, $1,950.

Amityville, Great South Bay; 5 rooms; garage. Coakley, 197 Ralph Av., Brooklyn.

Stewart Manor—Sacrifice 12 room house; all improvements; need some repairs; easy terms. Conway, 47 W. 34th. Greeley 5590.

Long Beach (west end) bungalow for sale or rent; attractively furnished; reasonable. George H. Bennett, phone 4820 Worth.

New Jersey.

Attractive, well-built house, 7 rooms, tiled bath, finely decorated, hardwood floors and trim; paneled dining room, open fireplace, steam heat, gas, electricity, large attic, cement cellar, with laundry tubs; plot 50x150; garden, grapes, peaches, berry bushes, vegetables; five minutes from train and trolley; street macadamized, sidewalks, fine neighborhood, convenient to schools, stores, movies, and churches; a complete home. Phone 898—J, or write N. N. De Puy, 105 Poplar Av., Hackensack, N. J., owner.

Ridgewood, N. J.—A handsome home surrounded by more than one and one-half acres of tastefully laid out grounds with large trees and shrubs. House and five master bedrooms with two baths; also servants' bathroom. Situated within five minutes' walk of stores and station, yet in best residential section. Excellent train service. Price $30,000. Terms. Owner E. J. Muller, Ridgewood, N. J. Telephone Ridgewood 392.

An ideal home in West Hoboken, two-family frame house, 5 and 6 rooms, all improvements, excellent condition; separate steam heating plants; all light rooms; butt lot 156½ feet deep; chickenhouse on rear; convenient to trolley, Post Office, and market; $8,000; terms; cash, $5,000; mortgage, $3,000 at 5 per cent. Address L 763 Times Downtown.

5 Acres—9 room house, furnace heat; ¾ mile express station; fine commutation service; $5,200 to close estate promptly.

S. S. WALSTRUM-GORDON & FORMAN.

120 Broadway, N. Y. Rector 7718.

Ridgewood, N. J. Tel. 555.

AT HOLLYWOOD, N. J.

Beautiful summer residence, 8 master, 3 servants, 4 bathrooms, all improvements; garage space four cars, chauffeur's apartments, all improvements; large lawn, shade trees, garden planted; rent $2,200. Apply Wardell & Burke, West End, N. J.

For Sale—Eight room house; modern improvements, also garage. Fine location; five minutes' walk from station. Campbell, 9 Washington Place, Cranford, N. J. Telephone 130-J.

Mountain Lakes, N. J.—Complete modern residence for sale or rent; see to appreciate; must sacrifice. W. L. Sawyer, 15 Park Row, N. Y. Phone Barclay 8169.

HACKENSACK, N. J.—Eight room house and bath, hardwood trim, all improvements; beautiful location. Apply E. P. Bridger, 70 Catalpa Av., Hackensack, N. J. Phone 860.

WILL SACRIFICE FINE large home.—Beautiful grounds, shade, fruit trees, commuting distance. Luhden, 93 Boulevard, Summit, N. J.

Asbury Park.—House; choice location; 14 rooms; improvements; lot 50x150; terms. Mrs. Coxe, 853 St. Nicholas Av.

Manasquan, newly furnished five-room bungalow for month of June. E 255 Times.

Connecticut.

CONNECTICUT SHORE.

A very attractive Spanish house, handsomely decorated; beautiful garden; garage; all improvements; price right; near Stamford station. T. J. GOOD, 187 Main St., Stamford, Conn. Tel. 9326 Murray Hill.

Miscellaneous.

Very attractive 9-room house with butler's pantry and laundry separate from kitchen, at Sheepshead Bay; convenient to trolley and subway; will make rental sacrifice for immediate tenant. For particulars phone Coney Island 1159.

Country Houses Wanted.

WILL PAY ALL CASH

for a good dwelling house, American basement preferred; Amsterdam Avenue to Riverside Drive, 72d to 98th Streets; 3 master's and 2 maids' bedrooms. MUST BE CHEAP. R 351 Times.

Wanted, at Lawrence Beach or Rockaway Park, a furnished house, from July 1 to September, containing five bedrooms and two baths on first sleeping floor. F 867 Times Annex.

Wanted to rent with option to purchase, 6-7 room house, Westchester County, within commuting distance. H 166 Times.

SUMMER HOMES—Furnished.

Brooklyn.

For Rent.—$500, four months, beginning June 1, seven-room newly furnished private house, with garage; baby grand piano, victrola; electric lights; two blocks from Flatbush Av. car. 1,248 East 36th, Brooklyn. Apply F. J. Nettle, 80 Wall St.

Furnished house to rent for Summer; 10 rooms, large porch; in beautiful Prospect Park South, near Prospect Park and Church Av. Station, Brighton "L"; reasonable rent. Telephone Flatbush 7013.

For rent.—In Bay Ridge, furnished colonial house with garage; near water and subway. At 250 83d Street.

SUMMER HOMES—Furnished.

Westchester County.

To lease from June to October, a large 10-acre place in up-to-the-minute condition, and well stocked house; has 6 master's and 5 servants' rooms, total 5 baths; also garage and cottage with plenty of rooms and bath; fully and correctly furnished; staff of help can be retained; departure for Europe only reason for renting. Price $6,500; Westchester; high grounds; 40 minutes out by auto. Z 178 Times Annex.

For rent furnished, 3 months, charming little house in desirable neighborhood; large living room, sun parlor, dining room, kitchen and maid's room, ground floor; 4 bedrooms, 2 baths, second floor; well shaded; $200 per month. F. H. Hoge, Siwanoy Place, Pelham Manor.

Wanted, for July and August, furnished house, 3 master bedrooms, some ground, garage, within 25 miles of N. Y. City, Westchester Co. or Long Island; family 2 adults; rent $150 per month. Address Box 455, 1,358 Broadway.

AT SCARSDALE.

Furnished home for Summer; 7 rooms and bath; 4 bedrooms, shaded porch; garage; garden; ¾ acre; 20 minutes' walk to station; $100 per month. Tel. 214J Scarsdale. Owner, M. A. Harmer.

Lovely flower and vegetable garden; apple orchard and garage goes with Colonial house; 4 master's bedrooms, 2 baths, maid's room and bath, 3 anti-chambers; on Church Lane, Scarsdale; 5 minutes' walk from station. Write Box 314, Scarsdale. Telephone 515-W Scarsdale.

Summer house to let, nine rooms, two baths, attractively furnished, near Sound, twenty miles from New York; best Summer section; reasonable. Owner, Travers Av. Tel. 177 Mamaroneck, N. Y.

Staten Island, Huguenot Park.—On the beach, 8 rooms, large, running water, enclosed porches; electricity; 1 hour Manhattan. Geo. Stewart, 123 West 80th, Manhattan.

Scarsdale.—Twelve-room house, three baths, garage, vegetable garden, flowers, trees; Summer or longer; convenient location. Newkirk, White Plains.

Long Island.

Sublet for 3 months.—Modern well-appointed 5-room apartment, including grand piano, telephone, electricity, shower; use of tennis courts and golf links; 2½ blocks 25th St., Queensboro, subway; 20 minutes from Grand Central; references. 170 25th St., Elmhurst, L. I., apartment 51.

Beautiful apartment, three rooms, bath, electricity, steam heat; new building; rent $26; ten minutes from Grand Central; present occupant will sell furniture, turn apartment over to buyer. Telephone after 7 P. M., Astoria 2565, Apartment 9.

Southold, L. I.—Furnished 12-room house; garage; fruit and shade trees; fine bathing, boating, and motor roads; $100 a month. Owner, Stone, Bay Av., Southold, L. I., or 1,370 Dean St., Brooklyn. Phone Bedford 13.

ACT QUICKLY. OCEAN BREEZES.

Beautiful Sheepshead Bay; ten rooms, three baths; grounds; half hour from City Hall; Summer only; references. 2,340 Voorheis Av. Tel. 481 Coney Island.

Furnished attractive home; 9 rooms, all conveniences; garage, good lawn, screened veranda; near Long Beach. 64 Lower Lincoln Avenue., Ocean Side, L. I. Telephone Rockville Centre 1290 Party W.

Bay Shore, L. I.—Twelve-room cottage, 3 baths; electric lights; garage; beautiful lawn, shade trees, and porches. Phone Eddy, Bay Shore 676.

1-2 beautiful large airy rooms and kitchenette furnished; adults only; private house, Seagate. L. I. Bernstein. Phone Coney Island 3526-W.

Goodground, L. I.—Always cool, waterfront house; 15 rooms, 4 baths, stable-garage. Nugent, 325 W. 84th St.

Wanted.—Cottage between Great Neck and Glen Cove; rent about $500; July to October. V 309 Times.

Long Beach, (West End.)—Bungalow, attractively furnished; reasonable. Bennett. Phone 9142 St. Nicholas.

Douglaston, L. I.—Attractive small residence, July and August, with garage. Telephone Bayside 3081-M.

House in Jamaica; accessible; well furnished; nine rooms. Tel. Jamaica 2432.

New Jersey.

Cottage, Upper Montclair, furnished, rent season; excellent neighborhood; convenient; 9 rooms, 2 baths; large verandas; electricity, gas. Childs, 6 Princeton Place. Phone 2199-R Montclair.

Mountain Lakes, N. J.—Attractive furnished dwelling for Summer months; boating, bathing, fishing; fine view. W. L. Sawyer, 15 Park Row, N. Y. Phone Barclay 8169.

Beautifully furnished houses for Summer season, $400 up; all outdoor sports, fishing, swimming, tennis, &c. Write or phone Mrs. H. C. Klintrup, Mountain Lakes, N. J.

Furnished houses for rent; and bungalow sites for sale, at Shorelands, Monmouth Beach, N. J. Jas. Bradley, Jr., 200 5th Av., N. Y. City. Tel. 4124 Gramercy.

Pompton Lakes, N. J.—Cottage, 11 rooms, 2 baths, $500; 5 rooms, bath, $200; all improvements; season. C 759 Times Downtown.

Shelter Island Behrends cottage; best location on water front; 14 rooms, three baths, excellent bathing. Telephone Barclay 7046 after Monday.

Locust Point, near Navesink. — Furnished house on high land; ocean view; six master's, three servants' rooms, three baths. R., 113 East 55th St.

Grantwood, N. J., on Palisades.—Beautiful river view; modern furnished house; convenient three ferries; garden planted; lease June-October; $350 season. 37 Grant Avenue.

For rent.—Furnished house for the Summer in Montclair; 9 rooms and bath; near station. 9 Garden Street. Telephone 3824.

Connecticut.

Furnished cottage, 7 rooms, bath, 4 sleeping rooms, electric lights, running hot and cold water; private bathing beach, landing, and garage; $400 season. Address Box 624, Stonington, Conn.

Furnished, Shippan Point, 8 rooms, 2 baths; large private beach. V 271 Times.

Miscellaneous.

ON NEWPORT HARBOR.

A large handsome house for rent; broad piazzas; unobstructed and beautiful outlook over the water; ample grounds with many large shade trees; tennis court; private pier; garage with rooms over it; rent, $2,500. All particulars on application, Richard C. Derby, 136 Bellevue Av., Newport, R. I.

Mrs. Chadwick's Newport House for rent, $3,000 to Oct. 1; five bathrooms, five servants' rooms. Address New Hartford, N. Y.

Summer Homes Wanted—Furnished.

Season, June 15-Sept. 15.—Party with four children desire large furnished house, with garage, or two small cottages near each other; within 40 minutes of Lower New York City; close to bathing. Write full particulars, improvements, and route; photos if possible. J. Echavarria, 10 Bridge St.

Wanted, a bungalow in Catskills, for July and probably August, in vicinity of or connected with a hotel; state price. F 877 Times Annex.

Wanted, clean furnished 8-room house, within 30 miles, Westchester preferred; shaded ground desired; limit $150 month. Address particulars, P 90 Times.

Furnished cottage for Summer, in Rye, N. Y.; rent $1,000; 4 master's, 2 baths; low price; late. Address Chas. S. Faulkner, Rye, N. Y. Telephone 123.

CITY REAL ESTATE.

Manhattan—For Sale or To Let.

A $10,000 investment will net you a large percentage on a 10-family apartment house, situated at 29 West 97th St., overlooking Central Park West; purchase price, $38,000. For particulars inquire owner, J. J. Cavanaugh, 2,726 Bedford Av., Brooklyn. Phone Kenmore 4687.

Executor, desirous of closing estate, offers premises 516 to 520 West 157th St., 50x99, now occupied by three frame dwellings; excellent location; one-half block from Broadway subway station or Amsterdam Av. cars. Charles Edey Fay, 51 Wall St.

Bronx—For Sale or To Let.

Why Pay Rent? Own a Bronx home; income from two apartments assures owner of income, free rent, and payment of all carrying charges; 11 brick houses for sale; 3 families to each house; 6 and 7 rooms each; all modern and up-to-date appointments; 839 to 883 Whitlock Av., at Longwood Av. subway station; very easy terms. M. L. & C. Ernst, 11 Maiden Lane. Tel. Cortlandt 4897. Or agent's office, 847 Whitlock Av.

TO CLOSE AN ESTATE.

Two-family brick; West Bronx near Burnside station; 14 rooms, $12,250; four lots, 152d near Morris Av., $22,000; flat, 57th near 2d Av., $35,000. Chas. R. Sommer, 3 Rutherford Place.

INSTITUTION WILL SACRIFICE

three 16-family apartments; rent, $4,600; electric lights, steam heat; up-to-date; $31,000. Clement H. Smith, 460 Tremont Av. Tel. Tremont 618.

Builder's plot, 90x190; high location, with 10-room house; parquet floors, steam heat, electric lights; garage for 5 cars; sell at assessed valuation. Clement H. Smith, 460 Tremont Av. Tel 618 Tremont.

TO CLOSE ESTATE.

Fifth Av. corner, Bay Ridge, for sale; ideal site for apartment house. J. F. Brennan, 32 Court St. Tel. 3413 Main.

Owner will sacrifice three lots, frame house; Intervale Av., one block from subway station; good opportunity for builder. M. W. Co., 32 West 18th St.

Big Bargain, 2-family 11-room house, 152d St., near subway; price $6,500; terms to suit. L. & O., 150 Greene St.

Three 5-story single flat, good location, good condition; price $27,000; terms. George Lodes, 449 East 149th St.

CITY REAL ESTATE.

Brooklyn—For Sale or To Let.

For Sale.—Thirteen 7-room houses, all modern improvements, electric lights, at 984 Brooklyn Av., Brooklyn, now ready and open for inspection, Saturday from 12 M. to 4 P. M., and all day Sunday. For details inquire Complete Home Building Co., Inc., 1,133 Broadway, New York. Tel. Farragut 2903.

GOOD INVESTMENT—TWO APARTMENTS, Flatbush section of Brooklyn; will show $5,184 rental; price $35,000; all light rooms; lot 40x100; near trolley and new subway. Kenmore 6238. H. R. Bailey Bros., 1,516 Flatbush Av., Brooklyn.

Factory.—Brooklyn water front, northeast corner 1st Av. and 51st St.; spur in rear; 9,000 square feet, for sale or rent. J. Brennan, 32 Court St., Brooklyn. Phone 3413 Main, or your own broker.

Five-story factory building, 50x90, situated Pennsylvania Av., near Pitkin, Brooklyn; ideal for a manufacturer or women's wear. Full particulars, Geo. L. Delatour, 38 Park Row, New York.

FLATBUSH & BROOKLYN APARTMENTS Investors' opportunity; 6 to 36 families; choice location; good income; see us. Phone Kenmore 6238. H. R. Bailey, 1,516 Flatbush Av., Brooklyn.

Queens—For Sale or To Let.

GREAT HOUSE BARGAIN.

Owner will sell beautiful suburban house, $2,000 less than value, all improvements; day's-work construction; possession immediately. Telephone 10031 Bedford, 1,261 Pacific St., Brooklyn.

Richmond Borough—For Sale or To Let.

Several attractive houses for sale at New Dorp and Oakwood Heights, Staten Island, modern, beautifully situated and convenient; prices way below value; terms to suit purchaser. Can be seen Friday, Saturday, and Sunday. J. W. Hughes, 62 Rose Av., New Dorp.

Staten Island.—All year residences, 8, 10, 22 rooms, steam heat, parquet floor; modern; grounds on water front; 1 hour Wall Street; easy commutation; country, seashore combined. Write Geo. Stewart, Hugenot Park, or 123 West 80th St., Manhattan.

COUNTRY REAL ESTATE.

Westchester—For Sale or To Let.

Attractive Summer and Winter home, almost new house, 8 rooms and 2 baths; all modern improvements; garage; lawn, gardens; magnificent views; restricted park; 30 minutes to Grand Central; at Colonial Heights, Yonkers. Telephone Owner, 617 Tuckahoe, or Murray Hill 880.

REAL SACRIFICE.

2 new 2-family houses for sale; ready for immediate occupancy; 69-71 Clinton Av., New Rochelle, N. Y.; will sell on small initial and monthly payments; good investment; price $6,000; keys next door. Tompkyn Realty Co., 339 North Av., New Rochelle, N. Y.

High-class all-year residence, 12 rooms, 3 baths, garage, large corner plot, at Greystone-on-Hudson, 35 minutes Grand Central Depot; convenient country and boat clubs; ideal surroundings; this is best proposition on Hudson shore. Write Harrington, 33 Old Broadway, or phone Morningside 3483.

Hawthorne, N. Y.—About 1 acre, 6 room house, bath, garage; high grounds, garden, asparagus, strawberry, 25 fruit trees, just bearing, about 75 rose bushes, other flowers, plenty lawn and shade trees; 3 minutes station; artesian well. Samuel H. Spears.

In Pelham.—Nine room house, concrete; good condition, all improvements; property 50x119; shade trees; convenient to station and trolleys; price $8,000; no agents. Phone Pelham 1448W.

A real bargain, 7 rooms and bath, hot water heat, 50x106, with garage, city sewer; price $4,500. Call 704 South Fifth Av., three blocks north of Dyre Av. station, Westchester and Boston Railroad; fare 5c.

Build your own home above Yonkers; lots $450 up, improved; easy terms; building loans. Write, Rose, 7 West 45th St. Telephone Bryant 2729.

If you can pay $400 down you can build a bungalow at Hastings-on-Hudson; monthly payments. Write Edwards, 11 West 45th St.

Tarrytown.—12 rooms; frame house; steam heat; river view; near station; $5,500. L. Birdsall, Tarrytown, N. Y.

Long Island—For Sale or To Let.

Broadway, Flushing.—For sale, practically new shingle house, corner plot, 50x80; 7 rooms, bath, sleeping porch, fireplace, parquet floors, hardwood trim, electricity, gas; 5 minutes to station; easy terms. H. D. Lewis, 47 West 34th St. Greeley 6896.

Rockville Centre.—50x150; 8 rooms; all modern improvements; in excellent condition; 8 minutes from station; $4,700; small amount of cash required. 35 Maine Av. Phone 181 Rockville Centre or 8350 Murray Hill.

New 6 room house; all improvements, with garage; bargain; $5,750; splendid location, near Carlton Hill station; main line Erie. Goss, 92 Jackson Av. Telephone Rutherford 471.

Port Washington House.
5 bedrooms; 2 bathrooms; every
improvement; garage and gardens;
right of way to bathing beach.
Horace G. Knowles, 52 Vanderbilt Av., N. Y.

Kew Gardens House,
on N. E. Corner Lefferts and Metropolitan
Avs., on ¼-acre plot; 6 bedrooms; every
improvement; large garage; price $25,000.
Horace G. Knowles, 52 Vanderbilt Av., N. Y.

Rockville Centre.—10 rooms and 2 baths; ½ acre; steam, electric light, gas; garage; 8 minutes to station; $11,000; liberal terms. 35 Maine Av. Phone 181 Rockville Centre or 8350 Murray Hill.

Long Beach, (West End.)—Bungalow for sale or rent; reasonable; attractively furnished. G. H. Bennett. Phone 9142 St. Nicholas.

Beautiful bungalow 9 rooms, bath; modern improvements; fine location; near beach; plot 40x130; shade trees; bargain; $6,300; situated Clay St., Sea Cliff. Robt. A. Jensen.

Port Washington Estates on Manhasset Bay; all improvements; fine trees; water front; plot 100x150; price $2,000. Horace G. Knowles, 52 Vanderbilt Av., N. Y.

Bargain—Broadway-[illegible]g.
Six lots on Eighteent[illegible]t,
near State Stre[illegible]
Horace G. Knowles, 52 Vande[illegible] Av., N. Y.

New York State—For Sale or To Let.

A gentleman's country place on Lake Champlain, 27 miles north of Plattsburg, and 43 miles south of Montreal, on State road; 165 feet lake front; house thoroughly modern; 12 large bedrooms; large living room, furnished. William I. Millard, Rouses Point, N.Y.

A beautiful country estate, magnificent house, large grounds, superbly laid out; all modern appointments; garage; State road; 60 miles from N. Y.; $16,000; pictures, particulars, 103 Park Av., Room 1409. Murray Hill 7528.

Four furnished rooms, all improvements, from June 1 to Oct. 1, at $300; commuting distance New York. Mrs. A. D. Hujus. Telephone 149J, Suffern, N. Y.

New Jersey—For Sale or To Let.

Ridgewood, N. J. — Ready for occupancy June 1; home of four rooms, butler's pantry, laundry, and conservatory on 1st floor; four rooms, bath and balcony on 2d floor; 1 finished room on 3d floor; hardwood floors throughout; steam heat; every modern improvement; plot 60x217; 5 minutes' walk to Hohokus station; exceptional value, $7,[illegible] Emil Junge, 1 Maiden Lane. Phone 4773 Cortlandt.

Perfect fruit and poultry farm, about thirteen acres, all road front; house, seven rooms, improvements; stone chicken house; 45 minutes express from New York City, via Erie; bargain to quick buyer. Mrs. Lucille May English, Park Ridge, N. J.

For Sale.—Modern house; five large rooms and bath; steam heat; all improvements; fruit trees; garage; high location; five minutes from depot; with two or more lots; no agents. Apply owner, E. Pretch, Rochelle Park, N. J.

Bargain, Woodcliff Lake.—Beautiful home, 7½ acres, orchard, pasture, woodland, ornamental trees; near station; healthy, dry location; no mosquitoes. Henry Sperling, 51 Maiden Lane.

We specialize in Bergen County real estate titles; our guarantee mortgages are a "safety first investment." Write for Booklet A, North Jersey Title Insurance Co., Hackensack, N. J.

WAR PLANTS—FOR SALE.

Two new, large plants, sprinklered; railroad sidings; in Newark, N. J., territory. Walter Baker Co., 756 Broad St., Newark.

Ramsey.—Year round country home, 12 rooms, improvements, 25 acres, farm buildings, garage, lake, fruit; $7,500. Lea Ramsey or Room 1,103, 68 William. Pictures.

Attractive country home, express commuting station; city conveniences; 3 acres, modern house, beautiful shade. Frank Stevens, Ridgewood, N. J.

Englewood.—House on Lydecker St., for rent, furnished; $135 month; others in good locations; $100 to $250 month. H. Weatherby & Co., Englewood, N. J.

Roselle Park, New Jersey.—New homes with all improvements, $7,500 and up. 600 Chestnut St. Agent on premises.

Connecticut—For Sale or To Let.

Cottage, located north of Stamford, for sale or rent; five rooms, unfurnished, and garage; including one-half acre of land, containing plenty of fruit trees, good lawn and garden grounds; located on [illegible]h elevation, with good view of surrounding country; rental price for the season is $450; selling price, $6,000. For further particulars address owner, F 884 Times Annex.

ENGLEWOOD.—For sale, $35,000; fine residence, 13 rooms, 3 baths, hot water heat, gas and electricity; garage for 3 cars; ample grounds.

H. WEATHERBY & CO., Englewood, N. J.

Litchfield Farm in Berkshire Hills; 284 acres, part woodland; large house; hardwood floors, bath, &c.; good barns; price $11,000. Horace G. Knowles, 52 Vanderbilt Av., New York.

OUT-OF-TOWN REAL ESTATE.

Miscellaneous—For Sale or To Let.

For Sale at Sacrifice.—15,000 acres in Volusia County, Fla., Hastings Potato District; drainage almost complete; hard roads over entire district; will sell for price of raw land; best bargain in America; terms if necessary. Address H. F. Drobisch, Peoria, Ill.

FARMS.

New York State—For Sale or To Let.

HILLTOP FARM.

Southeastern exposure, 40 acres, partly cultivated, some timber, good stream, extensive view, dry air, house 8 rooms and bath, barn, apple orchard; 25 miles out; ideal country home; good farm.

S. S. WALSTRUM-GORDON & FORMAN,

120 Broadway, N. Y. Tel. Rector 7718.

Ridgewood, N. J. Tel. 555.

Connecticut—For Sale or To Let.

Farm for sale, north of Stamford; also acreage adjoining property; can be procured in lot of 85 acres or four parcels of 12-13-15 and 45 acres; high location and splendid view of the Sound and surrounding country; good hard roads from station; original farm of 45 acres has nicely laid out grounds and contains all improvements, being one of the fine old estates in that section; the same can be purchased with buildings or without; all small parcels are without buildings; for further particulars address owner. F 883 Times Annex.

Massachusetts—For Sale or To Let.

For Sale.—200-acre farm, near Worthington, Mass.; elevation 1,200 feet; fine view; ten-room farm house; all modern improvements; water supply piped from springs; two barns; 75 acres of arable land, balance timber; plenty of fruit; owner on premises; $3,000 cash or $3,500 time payments. Phone Yonkers 3114 or address T. C. McClure, Ringville, Mass.

FARM BARGAIN FOR CASH.

Will sell my farm of 255 acres on beautiful lake in Berkshire County, near railroad, market and schools; fine buildings; good location; low price. Write Box 151, Hinsdale, Mass.

TO LET FOR BUSINESS.

LONG ISLAND CITY.

5,000 to 50,000 square feet space; immediate occupancy; will build to suit.

ROMAN-CALLMAN COMPANY,

Bridge Plaza. Long Island City.

To Rent.—750 feet, in high-class office building vicinity 42d and Broadway; corner; ten outside windows. Address E. A. M., P. O. Box 93, Times Square Station.

Offices, 6,100 sq. ft., in high-class building on 42d St., east of 5th Av.; rent $12,000. Cushman & Wakefield, Inc., 50 East 42d St.

Mail privileges; $3.00; excellent service; telephone attendant. Duane, 309 Broadway, Suite 807.

18th St., 204 East, (near 3d Av. "L."—Part store; good light.

Light loft; 9,000 square feet; electric power. Columbus 1662.

Wanted for Business Purposes.

Reliable firm of auto truckmen want desk and storage space, from twenty to forty square feet; must be on street floor, between Brooklyn Bridge and Battery, preferably east side. O 655 Times Downtown.

For motor truck repair or service shop, 5,000 to 8,000 square feet; at least 3,000 required on ground floor; immediately; New York, Brooklyn, or Long Island City. D 258 Times.

Wanted to rent, space in up-to-date garage for a limousine car, from 45th to 60th Sts., west side; state price per month. F 878 Times Annex.

For light manufacturing, 10,000 to 11,000 square feet; rental 35c to 40c a square foot. Eastern Parts Manufacturing Co., Inc., 135 Spring St.

Desirable office space with desk and every convenience in handsomely furnished stenographic office, $15. Room 1104, 145 W. 45th.

Light space, about 350 feet, in modern building; coat showroom. Write full particulars, Spieler, 448 Linwood St., Brooklyn.

Desk room, in responsible office, for printing shop; Times Building preferred. V 303 Times.

Mailing privilege, $3; excellent service and every convenience. Room 1104, 145 W. 45th.

Will sublet studio office near Library to responsible party. Artistic. H 162 Times.

Desk room, by accountant in Wall St. section; state rental. M 594 Times Downtown.

5th Av., 665.—Partitioned space for refined business. Room 312. Plaza 2674.

APARTMENTS TO LET.

Furnished—East Side.

15TH, 105 EAST, (opposite Union Square Hotel.)—Artistically furnished 5-room apt.; airy outside rooms; bargain; $110. Call afternoon and evening, Apt. 41.

15TH, 105 EAST.—Reasonable for Summer, five light rooms, 8th floor; all improvements. Telephone 120 Stuyvesant. Apartment 84.

16TH, 139 EAST.—Homelike studio apartment, charmingly furnished; summer, $75 only. Inquire janitor.

19TH., 146 EAST. — 2 rooms, kitchenette, bath; window boxes; garden; 6 mo. Gramercy 3078.

21ST ST., 143 EAST.—One or two furnished or unfurnished; maid service; private phone, kitchenette, bath; ready now. Warren.

30TH ST., Corner Lexington Av., (163.)—Apartment hotel exclusively for women; corner suite, parlor, bedroom, and bath, beautifully furnished, $17 weekly up; appointments complete.

31ST ST., 120 EAST.—Modern elevator apartment; newly furnished; large studio-living room; library; two connecting bed rooms, with wash room, bath, maid's room; all outside exposure; 8th floor; quiet residential street; June 1 to September 25, 1920.

31ST, 22 EAST, (The Hampton.)—Nicely furnished two, three rooms and bath; business location; men or couple.

34TH ST., 158 EAST.—Bright, attractive studio apartment; one large room; bath, and large closet; call from 9 to 9.

39TH ST., 146 EAST.—East, west and south exposure, smartly furnished apartment, alcove living room, bedroom, bath, kitchenette; meals served as desired; rent, including service and linen, $90 monthly to October. Bull.

48TH, 136 E.—4 exceptionally beautiful rooms, bath; all improvements; rent moderate.

54TH ST., near Fifth Av.—Business woman will share with woman of unquestionable references a luxurious two-room, bath, foyer apartment; living room 23 feet long, open fireplace, Steinway piano, parquet floors; maid service included; breakfasts optional; short period arrangement acceptable; weekly. Telephone evenings or Sunday, Plaza 6924.

54TH, 7 EAST.—Attractive two-room apartment; breakfast served; maid service; reasonable. Superintendent.

58TH, 58 EAST, (adjoining Park Av.)—Handsomely furnished light, airy two-room apartment, bath, kitchenette; linen, silver; less than unfurnished rental for Summer; $125 monthly. Call daily, Sunday, 2 to 5. Whelen.

61ST, 48 EAST.—Ideal four-room studio apartment; seen from 4 to 6. Plaza 3471. Williams apartment No. 9.

69TH ST., 20 EAST.—Two rooms, bath, facilities for cooking breakfast; will give long lease if desired; $100 with low rate for Summer. Tel. Murray Hill 9363, or Supt.

73D.—Will sublet to responsible party for $125 monthly, cost of lease, my handsomely furnished 7-room, 4th-floor apartment, from June 15 to Sept. 15; southern exposure; awnings; Park Av. section; private phone; strictest references required. Phone 3492 Rhinelander for appointment.

84TH, 114 EAST.—Comfortably furnished apartment, 7 rooms; 3 baths; cool and light; modern building. Apt. 5A. Telephone Lenox 9958.

APARTMENT of 5 rooms, furnished or unfurnished; kitchen and bath; janitor service; 8th St. near 5th Av.; telephone Stuyvesant 1893.

ATTENTION!—Apartments, furnished, two and three rooms and bath, $15 weekly and up; full hotel service; a beautiful corner apartment, 3 large rooms and bath, $25 weekly; one block from subway. Hotel St. Louis, 34 East 32d St., or Hotel Senton, 35 East 27th St.

ATTRACTIVE APARTMENT AND ROOF GARDEN.

Artistically furnished, new, 2 rooms, bath, and kitchenette; by New York decorator; near 5th Av.; centrally located. Call Friday morning. Circle 6443.

FOR MONTH OR SEASON.

Charming eight-room apartment, large, lofty; 4 fireplaces; antique mahogany, chintz, wicker; floor lamps; shower; grand piano. For appointment phone Stuyvesant 4426.

FOR six months; fully furnished; part, or entire house; large garden; near Lexington Av. subway; 60th St. station; references; address owner, 1039 3d Av.

Furnished apartment, 6 rooms, bath, all improvements, janitor service; sunny, private block; one minute to subway, elevated, and Grand Central; reasonable terms to adults with references. Phone Murray Hill 6024.

GRAMERCY PARK, 20.—Delightful 4-room apt., completely furnished; Baby Grand piano; dining room in house; $145.

MADISON AV., 578.—Attractive furnished apartment; cool; two rooms, kitchen, bath. Mrs. Cannon.

HANDSOME, large two rooms, bath; service included; meals if desired. Plaza 7189.

LEXINGTON AV., 365, (40th.)—Roomy, electricity, gas, phone, furnished. Hammell, Murray Hill 7436.

APARTMENTS TO LET.

Furnished—East Side.

MADISON AV., [illegible].—Elegantly furnished room, private [illegible], telephone, kitchenette.

PARK AV., 1[illegible]—[illegible]erful opportunity; 10 rooms, 3 ba[illegible] [illegible] cool, large rooms; immediate posse[illegible] De Barry, third floor, or through R. De [illegible] & Co., 402 Madison Av. Vanderbilt 7[illegible]4.

PARK AV., (at 56th.)—Housekeeping apartment for Summer months until Nov. 1; 7 rooms, including 3 master's bedrooms; $225 per month; highest references required. Tel. Plaza 1879.

PARK AV., 510, near 59th Street.—From June 1st to September 30th, second floor, 2 rooms and bath, telephone and maid service; $100 per month.

PARK AV. 944.—To Oct. 15, 7 rooms, 2 baths. Inquire Superintendent.

PRIVATE HOTEL APARTMENT TO RENT. To rent at 30 East 60th St., only one and one-half blocks from 5th Av. and Central Park, private hotel apartment; consisting of 3 rooms, 2 bedrooms, 2 baths and parlor; all large rooms; elegantly furnished. Will rent from July 1 to November 1, at $250 per month, which is about one-half regular rate.
W. C. ESTES,
362 Fifth Av., near 34th St.

TO sub-let June 1 to October 1; apartment at 36 Central Park South; overlooking park; large living room; two bed-rooms; two baths; $200 per month. V 293 Times.

TWO-ROOM APARTMENT, furnished; moderate price. Apply Frederick Berry, 644 Madison Av.

WELL equipped housekeeping apartment, 6 rooms, bath, 2 toilets; eastern exposure; 6th floor; June to October. Phone 815 Bryant.

Furnished—West Side.

5TH AV., 615.—TWO LUXURIOUSLY FURNISHED ROOMS, FACING AVENUE; BALCONY; EXCEPTIONAL BATH; HOTEL MAID SERVICE, ELECTRICITY INCLUDED; IMMEDIATE POSSESSION. SNYDER, HOTEL BUCKINGHAM. PLAZA 4000.

10TH ST., 59 WEST.—Attractively furnished, modren, 5-room apartment, front, all outside, to October. Superintendent.

11TH ST., 45 WEST.—Desirable, nicely furnished four rooms; Summer months; Washington Square district; all conveniences. Herts.

11TH, 31 WEST.—Four outside rooms; housekeeping; elevator; handsomely furnished; baby grand piano; immediate possession. Inquire Apartment 19.

11TH ST., 128 WEST.—6 cool, outside rooms, attractively furnished, piano, reasonable, June to October. Apt. 62.

12TH, 145 WEST.—Two rooms, kitchenette, bath, front apartment, high class; immediate possession. Chelsea 5774. Baker.

12TH ST., 34 WEST.—Two attractively furnished rooms, private bath; parlor floor.

13TH ST., 106 WEST.—Cool, attractively furnished apartment, 3 rooms and bath, June 1 to Oct. 1.

43D, 26 WEST.—TWO ROOMS, BATH. MADISON SQUARE 4976.

45TH, 341 WEST.—New elevator building; cleanliness; furnishings unequaled; 1-2-3 rooms, bath, shower, tiled kitchens, kitchenette; no questionable applicants; highest references; $55-$100 monthly. Tel. Bryant 6255.

47TH, 112 WEST.—Completely furnished bachelor apartment, two andthree rooms, bath, $80 to $100; Summer concessions.
PAYSON McL. MERRILL CO., INC.,
9 East 44th St. Tel. Murray Hill 8300.

49TH, 104 WEST.—Apartments, one, two, three rooms, nicely furnished; light, airy; full hotel service, restaurant, home cooking. 2633 Bryant. Hotel Maryland.

49TH ST., 242 WEST.—Four-room apartment; furnished; electricity, telephone; four months. Apt. 2.

50TH, 4 WEST.—Will sublet for summer months my expensively furnished apartment, consisting of large parlor, bedroom, breakfast room, kitchenette, bath and foyer, for same rent I pay unfurnished. Apply Apt. 4NW.

50TH, 3 WEST.—Small kitchenette apartment; every convenience; elevator; extremely cool; $95; seen after 11. Apt. 4M.

50TH, 4 WEST.—Three rooms, bath, kitchen; high class. See Superintendent.

51ST, 215 WEST.—Unusually attractive five-room sunny front apartment with bath; telephone, elevator; seen any time; bargain to Oct. 1. Circle 4666.

52D ST., 43 WEST.—One and two rooms, with bathroom; exclusive apartment.

54TH ST., at Broadway, Hotel Albemarle.—Furnished apartment for rent, 2 rooms and bath, $25 a week; 4 rooms and bath, $35 a week; special monthly rates.

54TH, 200 WEST.—4 rooms, beautifully furnished; $150; immediately. 2G, Vanderbilt 1451.

55TH, Corner 7th Av., (The Regal.)—Modern elevator apartment house, newly furnished; hotel service; 1 and 2 rooms and bath; $75-$150; references required.

55TH, 200 WEST.—Attractively furnished 4-room apartment, Summer months, $100. Cooper. Circle 4527.

56TH, 208 WEST, (Hotel Thorndyke.)
Exceptionally attractive two-room suite, with private bath; full hotel service; special weekly, monthly rate.

56TH, 208 WEST, (Hotel Thorndyke.)—Very desirable room, with private bath; suitable for one or two persons; full hotel service; special weekly or monthly rates.

56TH ST, (near 5th Av.)—Two rooms, bath; grand piano; most desirable location. Telephone Circle 2308.

56TH ST., 59 WEST.—Attractively furnished suite for one or two gentlemen; references.

57TH ST., 340 WEST.
TELEPHONE COLUMBUS 134.
$15 WEEKLY AND UP.
Two, three-room suites, private bath, modern improvements; elevator; neatly furnished; maid service; references absolutely required; owner managing.

57TH, 42 WEST.—Suite two large, artistically furnished rooms, bath, linen. Smith.

58TH ST., 140 WEST.—To sublet for the Summer, five-room apartment, exceptionally situated; southern and western exposure; completely furnished, linen, silver, &c.; $200 per month; maid if desired. Apply Superintendent.

58TH, 10 WEST.—Sublet, until Oct. 15, 3 rooms, bath, including kitchen, piano, beautifully furnished; $300 month. Brice. Phone 8704 Plaza.

59TH, (Facing Central Park.)—High-class apartment, 10 rooms, 3 baths; elegantly furnished; grand piano; exceptional Park view; unusually cool; June to October, sacrifice, $300. Elberson, 42d St., or owner, Circle 4121.

59TH ST., 100 WEST, (Central Park South.)—Attractively furnished apartment in modern apartment house, two rooms, small kitchen and bath. See Superintendent.

59TH, 116 WEST.—Charmingly furnished apartment, three rooms; kitchenette; overlooking Park. Mason.

61ST, 10 WEST, (Cor. Broadway.)—Beautifully furnished; everything new; two, three, four rooms, bath, kitchen and kitchenettes; high-class hotel service; $125 to $200 monthly. Pasadena. Phone 4400 Columbus.

64TH, 1 WEST, (Harperly Hall, Apt. 11E.)—Living room, bedroom, bath, kitchenette; attractively furnished in mahogany; linens, silver; until September or October; $100.

67TH, 1 WEST, (Apt. 507.)—A $200 three-room studio apartment, artistically furnished, for $135. Columbus 4204, Ext. 123.

69TH, 245 WEST, (The New West End.)—2-room apartment, bath, kitchenette; latest improvements; complete housekeeping; $60.

69TH, 19 WEST.—One room, bath; maid service, telephone, restaurant, elevator. 4E.

71ST, 235 WEST.—FOUR ROOMS AND BATH, FURNISHED, UNTIL OCTOBER; PRIVILEGE OF RENEWAL UNFURNISHED THEREAFTER. LAWTON.

72D, 166 WEST.—Four-room furnished apartment, with bath, $200 month; also three-room furnished apartment, with bath, $160; large, light rooms, sumptuously furnished; ice refrigeration; to Oct. 1; maid service if desired. Apply to manager on premises. Telephone Columbus 7640.

72D, (subway.)—Six charmingly furnished rooms at price of unfurnished; rent for Summer; longer lease possible; Columbus 3974.

72D AND RIVERSIDE DRIVE.—Chatsworth, desirable, nicely furnished 6 rooms, Summer months; all conveniences. Herts.

73D, 140 WEST.—HIGH-CLASS MAGNIFICENTLY FURNISHED TWO-ROOM PARLOR FLOOR, KITCHENETTE SUITE; COMPLETE HOUSEKEEPING; PRIVATE BATH, LAVATORY, ELECTRICITY.

74TH, 103 WEST.—Suites; kitchenettes, private baths; also large room; improvements; Summer rates.

75TH, 2 WEST.—LARGE LUXURIOUSLY FURNISHED DOUBLE FRONT ROOM, PRIVATE BATH, LAVATORY, ELECTRICITY, SHOWER, KITCHENETTE; COMPLETE HOUSEKEEPING; WEEKLY, MONTHLY; REASONABLE.

78TH, 250 WEST, (corner Broadway.)—2 rooms, kitchen, and bath; tastefully furnished; Victrola; all outside rooms; owner leaving city; a bargain for $90, worth $100. Apt. 4. A.R., Schuyler, 7516.

78TH ST., 134 WEST.—Attractive 1, 2, 3 room apartments; private baths; kitchenette.

79TH, BROADWAY, (REXFORD.)—3-ROOM APARTMENT; HANDSOMELY FURNISHED. TELE[illegible]ONE 9616 SCHUYLER. DE LEON.

80S, (West End [illegible] rooms, front, charmingly furnished; [illegible]son; bargain; Columbus 3974.

80TH, 225 WEST.—Two rooms; kitchen, bath; river view. 7 N. W.

80S.—Attractively furnished 7 rooms; $100, to Oct. Telephone Vanderbilt 1450.

81ST, 204 WEST.—Sublet, furnished, 4 rooms and bath, elevator, June 1 to Sept. 15; $125 per month; no children.

81ST, 251 WEST.—For July and August; 6 rooms, all outside. Horton.

APARTMENTS TO LET.

Furnished—West Side.

81ST, 251 WEST.—Attractive seven-room apartment; June-October; moderate rental to responsible people. Dr. Burt.

82D ST., 5 WEST.—8 rooms and bath; good surroundings; Central Park; supt.

83D.—Beautifully furnished 7 rooms; immediate possession; $110 to October, $175 thereafter. Particulars, Clark Realty, 347 Madison Av.

83D, 4 WEST.—8 rooms, kitchenette, and bath; entire floor; cool, comfortable; reasonable. Ring Berkley's bell.

83D, 329 WEST.—Three attractive rooms, southern, river view; piano. Wallace, Schuyler 8820.

87TH, 323 WEST.—Parlor floor, three rooms, bath, kitchenette; $100; back parlor, $60.

89TH, 305 WEST.—Private house; sunny, front suite; kitchenette, bath; $60; studio, $45.

90'S, (Riverside Drive.)—High class; six rooms; overlooking Hudson; sixth floor; $100. Particulars 745 West End Av., near 96th St.

91ST, 9 WEST.—Attractive 8 rooms, elevator, awnings; 3 or 15 months June 15; reasonable. Phone 2861 Riverside.

91ST, 27 WEST.—High class furnished apartment, 1-2 rooms and bath, maid service, $25-$85.

93D ST., 125 WEST.—Nonhousekeeping; one room, alcove, and bath, with maid service; 2d floor, front; southern exposure; handsomely furnished; rent reasonable; for July and August. Call or telephone "Riverside 540," Friday or Sunday, from 11:30 to 4:30.

93D ST., BROADWAY.—Corner; 6th floor; elevator, seven, all light airy rooms; beautifully furnished; Steinway; $100 month over summer; highest references required; Lowenfels, 250 West 93d.

93D ST., 10 WEST.—Seven large and airy rooms and bath; ground floor; every convenience and private phone; for Summer months or longer; moderate rent; owners going abroad. Call or phone Riverside 941.

94TH, 321 WEST, (at Riverside.)—5 bright rooms, bath, elevator; southern exposure, front; 4 months; sublet $90 month. O'Sullivan.

94TH ST., 203 WEST.—Six rooms; attractively furnished; Southern exposure; all outside rooms; elevator; telephone electricity, $100; inquire Baker.

94TH ST., 250, (Corner Broadway.)—Eight large, outside rooms, comfortably furnished, June to September. Apartment 5, south.

95TH, 160 WEST.—5 large outside rooms; southern exposure; 9th floor; well furnished; maid optional. Riverside 8274.

95TH ST., 311 WEST.—Attractively furnished 5 room elevator apartment; June to October. Apt. 63.

99TH, 206 WEST.—Will sublease our cozy four-room home, all ready to move right in; $75 monthly, June to October. Apartment 35.

100TH ST., 314 WEST.—Beautifully furnished apartment; seven large rooms, two baths; overlooking Riverside; sublet June-November; rental less than unfurnished. Fountain. Riverside 6559.

102D, 249 WEST.—Furnished or unfurnished floors, high class private house; every convenience; electric, gas free, maid service optional.

102D, 253 WEST.—One and two rooms; bath; large kitchenette; new and artistic furnishings; $60 and $65. Carpenter.

103D ST., 250 WEST.—Attractive chamber, parlor, bath; service, restaurant; $75 per month, June-October. Phone 2066 Broad. Balzac.

104TH, 304 WEST.—2 rooms and bath, high-class furnished apartment; $85 monthly; apply premises, or Leon Sobel, 215 Manhattan Av. Phone Academy 1647.

105TH, 201 WEST.—6 attractive outside rooms, elevator; mahogany furniture. Apt. 5

107TH, 14 WEST, (Apt. 12.)—Four nicely furnished; modern elevator apartment; June till October; very reasonable; references.

108TH ST., corner Broadway, (Manchester Apartments.)—Charmingly furnished six rooms, two baths; delightfully cool; eleventh floor; moderate price; to Oct. 1.

108TH ST., (Broadway.)—Five beautifully furnished rooms; $90 monthly. Phone Academy 3403.

109TH ST., 300 WEST, S. W. COR. B'WAY.
JUNE 1ST TO OCT. 1ST; $150.
Seven rooms, bath, completely furnished; all outside rooms; piano and Victrola; reliable party only. Phone Academy 21.

100TH ST., 229 West, Apt. 82.—5 rooms, beautifully furnished, everything new, high class elevator apartment; all exposures; seen all day and evening; sacrifice.

110TH, 547 WEST, (Broadway.)—Private home apartments; various terms; consult Holmes. Cathedral 3774.

110TH, 52 WEST.—7-room apartment and bath. Phone Academy 1565.

111TH, 611 WEST.—Six rooms, bath; beautiful view river and Drive; well furnished; silver, linen; to Oct. 1; references; $150. Tel. Cathedral 7060, Apt. 46.

112TH, 500 WEST.—Four attractively furnished, all outside, $60; every convenience. Demono.

113TH, near Broadway.—Two rooms, bath; electric light; maid service; rent $70. Three rooms, bath; furnished or unfurnished; suitable doctor or dentist. R. A. McEntee Co., 546 West 113th. Tel. Cathedral 7483.

113TH, 530 WEST.—Six exceptionally large, handsomely furnished rooms, front, elevator apartment; June 15 to Sept. 1; $150 monthly; references. Call afternoons. Apt 3A.

113TH ST., 535 WEST.—2-room apartment; kitchenette; nicely furnished; light. Pfeiffer.

113TH, 541 WEST, (Apt. 10.)—Six large rooms, three bedrooms; phone; bath.

114TH ST., 528 WEST.—Delightful light, airy four-room apartment; furnished in good taste; references. Telephone Cathedral 7812.

114TH, 609 WEST.—Apartment 97; 3 rooms, bath; June-October; $85.

115TH ST., 604 WEST.—Three rooms, bath, and kitchenette, well furnished, for immediate occupancy; right off Riverside Drive in most refined location; can be seen any day between 11 and 6; price $95. Wolffenstein, Apt. 6D.

115TH, 612 WEST.—Six outside rooms, completely furnished; cool and comfortable; $100 monthly. Can be seen afternoons. Davidson.

115TH ST., 422 WEST.—5 artistically furnished rooms, all outside, in Columbia University district, near Morningside Drive; rental $65. Snyder. Cathedral 7834.

115TH ST., 415 WEST.—Furnished front apartment until October; 6 rooms, $100 month. Cathedral 7127; apartment 22.

118TH, 210 WEST, (Hotel Cecil.)—Very desirable suite, 2 rooms with private bath; full hotel service; special weekly, monthly rates.

119TH, 420 WEST.—4 or 5 rooms for Summer months. Apartment 67.

120TH ST., 423 WEST.—Fine beautiful rooms, front apartment; very light and airy; Stickley furniture. Monger.

120TH ST., 423 WEST.—Beautifully furnished 4-room outside apartment; June 1-Oct. 1. Morningside 8070, Apt. 38. Murphy.

121ST ST., 527 WEST.—7 rooms, opposite Columbia University; suitable for renting purposes; will sell furniture; apartment 43.

127TH, 600 WEST.—Newly furnished outside apartment, living room, 2 bedrooms, kitchen; attractive.

139TH, 603 WEST.—Cool, attractive 5 rooms, complete; June-October, longer. Apt. 2D.

140TH, (79 Hamilton Place, Broadway.)—High-class five-room front apartment. Moody.

140TH ST., 600 WEST.—3 room apartment, facing street; Apt. 15.

143D, 523 WEST.—Five-room front, completely furnished; southern exposure. Campbell, Audubon 1082.

144TH ST., 530 WEST.—Four rooms to sublet. Apartment 43.

146TH, 606 WEST.—Three rooms, bath, kitchenette; private house; 2d floor; $75.

148TH, 601 WEST.—Elevator; five outside rooms; extended river view; complete; reasonable. Burton.

150TH, 615 WEST. (One Door Riverside.)—Four exceptionally airy, light rooms, modern, elevator, immediate possession; $65. Call Friday, 10-12, or appointment. Audubon 8596, Apartment 52.

151ST, 555 WEST.—Outside apartment, facing Broadway, 6 rooms; reasonable. Apt. 68.

158TH, 550 WEST.—High-class apartment; 5 rooms, front; June 1 to Oct. 1; near Drive, subway. 3A.

168TH ST., 601 WEST.—To sublet, desirable seven-room furnished apartment; immediate possession to Dec. 1; fine location; reasonable rent. Apply Superintendent.

169TH ST., 511 WEST.—June-Oct. 1; four rooms; piano, Victrola; $55 monthly; concessions. Phone Audubon 6710, Apt. 64. Keefe.

169TH, 524 WEST.—3-room front apartment, $55 monthly; subway 168th. Audubon 6538.

171ST, 720 WEST.—Furnished 4-room apartment; adult family; $55 month; convenient subway and bus lines. Apply Supt.

190TH, 599 WEST.—4-room; restricted; elevator; coolest location in city; references required; $75. Superintendent, 2 to 4.

204TH ST., 650 WEST.—Elegantly furnished, all outside 5 rooms and bath, June to October, reasonable; adults only; seen by appointment. Barrett, phone 9722 St. Nicholas.

APTS. OF UNUSUAL CLEANLINESS.
2 and 3 rooms, bath, and kitchenette, $60 a m[illegible] and up; comfortably furnished; tel[illegible] elevator service; maid service op[illegible] no objectionable or questionable tenants; references essential.
THE WILSONIA.
223-229 WEST 69TH ST.

APARTMENT SEEKING SIMPLIFIED.—For Spring and Summer bargain opportunities consult Wickliffe Gray, Apartment Specialist, 260 West 73d. Columbus 3974.

APARTMENT HUNTING UNNECESSARY.—Personally inspected. Consult Mrs. Dingleman, Renting Specialist, 154 W. 72d. Col. 836.

APARTMENT, seven rooms, $150 monthly; very attractive; complete. Phone 2980 Tremont.

APARTMENTS TO LET.

Furnished—West Side.

AN UNUSUAL OPPORTUNITY.
To rent completely furnished 7-room housekeeping apartment on Riverside Drive, near 116th St. subway, 10th floor; river view, piano; all rooms large, light, and cool; immediate occupancy to Sept. 15th. Telephone for appointment, Morningside 2574.

Attractive Apartments. Hotel Conveniences At Apartment Rates. Inspection Invited.
THE CATHEDRAL PLAZA,
100 CATHEDRAL PARKWAY,
110th St., between Amsterdam & Columbus Av. Fully furnished Apartment rented monthly. 2 Rooms with kitchenette & bath, $55-$60. 3 Rooms with kitchenette & bath from $70 up. Telephone Academy 613 for further information. Linen and maid service if desired. Two blocks east of Broadway Subway, near 6th and 9th Av. "L." Reference essential.

ATTRACTIVE furnished apartment, upper west side, one block from Broadway, 4 rooms and bath; rent $60 per month. Tel. Hobbie, 9063 St. Nicholas.

ATTRACTIVELY furnished, cool 3 rooms; elevator, phone, piano. Chelsea 9551.

AUDUBON AV., 215, (Apt. 56.)—Five cool furnished rooms; elevator; June to October, $50 monthly; references.

BROADWAY, 69th St., (Spencer Arms.)—Attractively furnished apartment, 2 rooms, bath; superb view; maid service; sacrifice. Apt. 93.

BROADWAY, NEAR 106TH, (Entrance West End Av.)—Completely furnished; Summer; sublet. Write for permit, Karelsen, 433 West 57th.

BROADWAY, 1,416.—Bargains in furnished apartments; write me your wants. Leo Bennett.

CATHEDRAL PARKWAY, 112, (110th, (Between Columbus and Amsterdam Ave.)—Modern 7 rooms, 2 baths; light and airy; moderate rent to October. Apt. 23.

CAPITOL,
107 West 109th. Academy 1611.
ALCAZAR,
215 Manhattan Av. Academy 1710.
Two and three-room, beautifully furnished apartments in elevator building; $45-$75 monthly; also two to six-room apartments in non-elevator building, $40-$75 monthly; also weekly rates. Office, 215 Manhattan Av. Academy 1647.

CENTRAL PARK SOUTH, 226.—Furnished studio, north and south exposure, and kitchenette, to rent for six months; $300 per term. Circle 4853.

CENTRAL PARK WEST, 378.—6-room apartment; outside rooms; elegantly furnished. Baird.

CHOICE FURNISHED APARTMENTS.
E. K. Van Winkle, 156 W. 72d. Col 1077.

FORT WASHINGTON AV., 416.—Elevator; 4 rooms; south exposure; seen from 11 to 4; 'phone St. Nicholas, 8940 Hanson 36.

FURNISHED apartment in select residential hotel, Washington Square district, to rent for July and August; living room, 3 bedrooms, and bath; good references required. E 200 Times.

GAINSBOROUGH STUDIOS,
222 WEST 59TH ST.
Studio, overlooking Central Park, northern light; also apartment, 3 rooms and bath, to sublet to Oct. 1. James E. Ball, Manager.

GREENWICH VILLAGE duplex studio apartment; rarely decorated; every modern convenience. 51 Barrow St., 10 to 7.

HAVEN AV., 138.—Exclusive four rooms overlooking Hudson River; $85. Phone 9915 Audubon. L. Barrett.

HOTEL BRETTON HALL, 86th St. and Broadway.—To sublet, two large rooms and bath, three months, attractively furnished; references. Apt. 1141. Phone 1000 Schuyler.

MANHATTAN AV., 408.—Completely furnished four front rooms; elevator; near Park; reasonable. Apt. 73.

MODERN six-room beautifully furnished apartment; piano, library, silver, linen; near Columbia University; cool, light. Turner, Morningside 6988.

MORNINGSIDE DRIVE, 110.—Six-room housekeeping apartment, southern exposure; comfortably furnished; $90 monthly; June-October; references. Woodford, Morningside 984.

MORNINGSIDE DRIVE, 106.—June-October; attractively furnished 5-room apartment; facing Morningside Park. Apt. 83. Telephone Morningside 8905.

NAGLE AV., 137.—Exceptionally cool 3-room apartment. 8551 St. Nicholas. Henderson.

NEWLY furnished, two rooms, bath, maid service; conveniently located. Marran, Columbus 9800.

RIVERSIDE DRIVE, 528.
(NEAR GRANT'S TOMB MONUMENT.)
Nicely furnished apartment, (linen and silver,) facing Hudson River; 4 rooms and bath; sublet immediately. Can be seen 10-12 or 2-6. Telephone Morningside 1776, Apt. 7A.

RIVERSIDE DRIVE, 456, (near 116th St. subway.)—Completely furnished apartment, bedroom, living, dining, kitchen; $110 per month until October; piano, Victrola; immediate possession. Phone Morningside 9080, ask for Apt. 11C, Cambridge Hall, or superintendent will show.

RIVERSIDE DRIVE.—Sublet for Summer months, well furnished seven-room apartment, two baths; all outside rooms; $150 a month; beautiful view of Hudson. Box F 868 Times Annex.

RIVERSIDE DRIVE 676, (corner 145th.)—Six-room apartment, overlooking river, sublet for Summer months; small family preferred; immediate possession. Call after 10 A. M., Apt. 3D. Telephone Audubon 5552.

RIVERSIDE DRIVE, 227, (Corner 95th.)—Six furnished rooms; adults only; immediate possession; 4 months; $125 monthly. Apt. 3 South, Sunday, all day. Telephone 5990 Schuyler.

RIVERSIDE DRIVE.—Seven-room furnished apartment; two baths; all outside rooms; sublet for summer months; beautiful view of the Hudson. Telephone Morningside 6326.

RIVERSIDE DRIVE.—Seven-room completely, artistically furnished apartment; Steinway grand piano; long lease; appointments. Morningside 1178.

RIVERSIDE DRIVE, 270.—Handsomely furnished 7 rooms, 2 baths; 9th floor; possession Monday; bargain, $160. Supt., Vanderbilt 1452.

RIVERSIDE DRIVE, 780.—Six rooms, two baths; splendid view; for Summer or possibly longer. Audubon 7100. Croy.

RIVERSIDE DRIVE, 448.—Will sublet 8-room unfurnished apartment; 3 baths; 7th floor; long lease. C. C. Kelley.

ST. NICHOLAS AV., 880.—Attractive four-room apartment, convenient to subway, elevated, bus; light and airy; June-October; see afternoons. Apartment 63.

SUMMER RATES.
Apartments of from two to five rooms, with or without kitchen, completely furnished; maid service, gas, electricity, kitchen equipment, linen, &c., included, $2 to $3 a day, $12 to $30 a week, $50 to $150 a month, in the heart of the best residential section of New York City; restaurant of quality. Hotel Schuyler Arms, 307-311 West 98th St.; Subway to 96th St., two blocks up and one block west.

STUDIO and bedroom with housekeeping facilities, desirable building, to let furnished; reasonable price till October. Z 188 Times Annex.

STUDIO, FURNISHED.
Kitchenette, sleeping accommodations, $39 monthly. Van Dyck Building, 8th Av., 56th St., Studio 302. Phone Columbus 9630.

STUDIO APARTMENT.—Two rooms; bath; walkup; rent to Oct. 1. Columbus 2739.

VERMILYEA AV., 181.—4 large outside rooms; June 15 to Sept. 15; $50. Tel. 2005 St. Nicholas, Apt. 27.

WEST END AV., 801, (corner 99th.)—Seven handsomely furnished rooms, two baths; all light, outside; river view; June 15-Sept. 15. C. S. Harris.

WEST END AV., (88th St.)—High-class furnished 5 rooms, 2 baths; June 1-Sept. 15; $175 monthly. Graham, 76 Madison Av. Madison Square 5952.

WEST END AV., 841, (Corner 101st.)—Seven rooms and bath; tastefully furnished, sunny outside rooms, 2d floor; June 1 to Oct. 1. Reidy. Phone Riverside 9557.

WEST END AV.—Convenient location; six rooms, completely furnished; lease; rent $150. Phone Academy 1152, 2 to 5.

WEST END AV., 617, (90.)—Newly decorated apartments; electricity; sleeping porch; chintz drapery, white woodwork.

WEST END AV., 936.—Rooms overlooking Broadway, completely furnished; piano; sublet Summer. Waldman, Apart. 4 East.

$55.—Splendid, cool, modern apart. 5 outside rooms. June, July, Aug.
D. H. Livingston, 521 West 185th St.

3-4-5 rooms, completely furnished; rent reasonable. J. S. Maxwell, 3,422 Broadway.

Furnished—Brooklyn.

CORNER APARTMENT TO SUBLET.
June 7 to Oct. 1.
5 cool, comfortable rooms, all improvements; furnished to last detail; excellent Brooklyn location; 20 minutes from New York. Rent, $60. R 370 Times.
Phone—Bedford 4518R.

Brooklyn, 7 Maple Court.—7-room, first floor, corner apt., completely furnished; adjacent park; sublease June to September; references required. Watson, tel. Flatbush 9311.

22D ST., 573 EAST.—Modern front 5-room apartment in Flatbush, neatly furnished, for June, July, August, to Sept. 15. Mrs. Austin. Tel. Kenmore 4200.

HANDSOMELY furnished 4-room apartment, sublet June-Sept. 15; piano, victrola; Bedford section Brooklyn. Decatur 3801, Apartment 41.

Furnished—Bronx.

ALBANY CRESCENT, 3,044.—Four or five large outside rooms, southern exposure, from June 7, $50 to $60. Apartment 1F. Phone Kingsbridge 567.

Furnished—New Jersey.

TO LET Summer months, attractive furnished apartment, near station, six rooms, bath; porch facing ground and trees. Apply on premises to Miss Browning, 185 South Orange Av., South Orange, N. J.

APARTMENTS TO LET.

Furnished—New Jersey.

East Orange.—Four rooms and bath, in new apartment house; to sublet furnished, Jnue 15-Oct. 1; $65. H. A. Whitehorn, 152 Halsted St.

Unfurnished—East Side.

28TH ST., 32 EAST.—Three large, light rooms; modern; near 5th Av.; rent $75.

CORNER PARK AV. AND 96TH ST.—Eight- and nine-room apartments in the Van Cortlandt, 71 East 96th St.; servant, bath, &c.; rent $1,800 to $2,000. J. Edgar Leaycraft & Co., 30 East 42d St.

Sedgwick Av., 2,268, (University Heights.)—Six large rooms, bath, in detached two-family house; hot water heat; references; lease; $50. McAll. Phone Fordham 7083.

SUBLET, 7 rooms, outside apartment, south and west exposure, June 15-Sept. 15; 5th floor, corner Park Av., in the 80's; elevator and telephone; $150 month. Phone Lenox 8046.

Unfurnished—West Side.

8 WEST 108TH ST.
Attractive six-room elevator apartment, electric light, telephone, steam heat, hot water, parlor and dining room; have southern exposure; three large, light bedrooms; $1,200 per annum; one door from Central Park West. See Supt. on premises.

5TH AV, 12.—Several exceptional suites of 1, 2, 3 or 4 rooms for lease; rent from $600 to $2,000 year, including maid service; finest residential section of city.

10TH ST., 32 WEST.—Beautiful large 2 rooms, bath, kitchen, long or short lease.

11TH, 120 WEST.—Colonial house, newly decorated entire floor; porches; references.

49TH, 28 WEST.—Elegant two rooms and bath, suitable for bachelor; reasonable.

54TH, 256 WEST.—Third floor, 5 rooms and bath, $37.50.

78TH, 162 WEST.—Floor, consisting 2 large rooms, extra large closets, parquet floors, tile baths, electricity, kitchenette; references.

85TH ST., 342 WEST.—Eight-room apartment, sublet June to October; privilege of renewal.

92D, 304 WEST.—To sublet for 16 months from June 1, five rooms, two baths, $100 per month. Davis.

70TH, 141 WEST.—ONE, TWO, AND THREE ROOMS, COMPLETE EQUIPMENT, DECORATED AS DESIRED.

71ST, 235 WEST.—FOUR ROOMS AND BATH, FURNISHED, UNTIL OCTOBER, PRIVILEGE OF RENEWAL UNFURNISHED THEREAFTER. LAWTON.

73D ST., 306 WEST
Unusually attractive parlor floor 3 rm. suite; kitchenette and bath; overlook Schwab's mansion, Riverside Drive, and Hudson River; immediate possession; concessions.

84TH, 48 WEST.—Two rooms and bath, $65 and $75; also three rooms, bath.

97TH, 315 WEST, (north corner Riverside Drive.)—Corner apartment, 7 rooms, south and west exposure; rent $1,800; concession to October. Apply on premises, or Earle & Calhoun, 200 West 72d St. Telephone 5116 Columbus.

103D, 250 WEST.—Sublet, 2 large rooms and bath; hotel service; $90 per month. Apt. 5-I. Tel. 7686 Riverside.

107TH, 322 WEST (Overlooking Riverside.)—Handsome private residence; spacious 2, 3 rooms, bath; suite, $80-$125; every convenience.

110TH, 509 WEST.—Six-room front apartment, southern exposure, 12th floor; possession July 1; $1,500. Apply on premises or Earle & Calhoun, 200 West 72d. Telephone 5116 Columbus.

110TH, 501 WEST, (Cathedral Parkway.)—High-class 7-room elevator corner apartments; $1,800 and $2,100.

122D, 416 WEST.—Sublet, unfurnished, beautiful apartment opposite Morningside Park. Apt. 4.

122D ST., 526 WEST.—Six large, light rooms; rent $65. Inquire Superintendent, on premises.

126TH, WEST.—Living, two bedrooms, unfurnished, newly decorated, steam, at subway, $25 month; private apartment. B 1051 Times Harlem.

179TH, 830 WEST.—Elevator apartment, high class, 4 beautiful large sunny rooms, foyer, newly decorated, $55.

189TH, 562 WEST.—Four rooms and bath, $48; all modern improvements.

CENTRAL PARK WEST, 333, (Corner 92d St.)—The Turin, highest type apartment building, 6, 7, 8, 9 rooms and 2 and 3 baths; rent $1,800 to $2,700. Apply owner, on premises. Telephone Riverside 3521.

CLIFF DWELLING.—High-class 12-story apartment hotel at 240 Riverside Drive is receiving applications for a few two and three room suites, $100 and up.

EDGECOMBE AV., 867, (north of 150th St.)—5 rooms and bath, $45; beautiful location.

HAMILTON TERRACE, 53, (144th St.)—Two blocks east of Amsterdam Av.; sublet 5 outside light rooms, June 15 to October; rental $68, with option of renewal. Apt. 54.

JUST COMPLETED.
2 ROOMS AND BATH.
ALL MODERN IMPROVEMENTS. REFINED SURROUNDINGS. $47.50 TO $60.
151 WEST 119TH ST.

RIVERSIDE DRIVE, 420.—The Hamilton, to sublet to October, 1920, 6 large light rooms and two baths; southern exposure. Apt. 12E. Phone Morningside 5513.

RIVERSIDE DRIVE, 258.—6-room apartment, overlooking river; unfurnished; until October, 1920; possession June 1. Telephone Riverside 2157.

RIVERSIDE DRIVE, 200, (98TH.)—SEVEN ROOMS; HIGH-CLASS ELEVATOR APARTMENT; $2,000.

RIVERSIDE DRIVE, 745, (at 152d St.)—Six and seven rooms facing Drive, ready occupancies June 15; $85 up.

RIVERSIDE DRIVE, 240.—Modern fireproof apartment hotel; two rooms and three rooms and bath, sublet. $100 to $125.

THE BELFORT.
Modern elevator apartment, for June 1 occupancy; one six room, $72, and one corner apartment, six rooms, $85; also one five room non-elevator apartment, $50; large rooms; all conveniences; decorated to suit; roof garden; 45 minutes to 42d via subway or New York Central. Yonkers Realty Exchange, 389 South Broadway. Phone 1999 Yonkers.

THE DORILTON, Broadway, 71st St.—For rent, corner apartment, 9th floor; possession given immediately. Apply on premises.

WASHINGTON TERRACE, 8, (West 186th).—Three bright rooms and kitchen; references; $35.

WEST END AV, 683.—Room 19 by 14, and bath; 3 windows on West End; $50.

Unfurnished—Bronx.

1,611 UNIVERSITY AV., (174TH.)
To lease, 4-room apartment, $65.,
3-room, $45. Telephone 2501 Tremont.

CONCOURSE, 2,856, (198th.)—4 fine, large rooms; every improvement; excellent view; $44.

HARRISON AV., 2,101, (Corner 180th St.)—High-class apartment four and five rooms; take 6th or 9th Avenue "L" to Burnside Avenue. Inquire Superintendent.

WALTON AV., corner 177th St.—Four, five grand rooms; up to date; adults; $40-$55.

WOODYCREST AV., 1,098, (Corner 166th.)—Six rooms, high-class apartment, 1st floor.

Unfurnished—Westchester County.

Highland Av., 345, (Mount Vernon.)—Three large rooms, bath and kitchenette, for two adults; upper floor private residence; well ventilated; separate entrance; beautiful floors, $37.50 month. Tel. 1134-J. Columbus Av. station, New Haven R. R.

APARTMENTS WANTED.

Furnished.

Wanted—From June 10 for 5 months, sunny apartment, eight well-furnished rooms, near by Park; reasonable rent. Write full particulars, St. Remo Hotel, Room 811, city.

Small studio for artist; west side preferred. T 743 Times Downtown.

Unfurnished.

3 or 4 room apartment, unfurnished, between 70th and 90th Sts., west of Central Park. V 269 Times.

Apartment six rooms, $900 to $1,000; not above 125th St., off Broadway, from Oct. 1 next. D 301 Times.

2 rooms, bath, kitchen, for French couple; $25-$30 monthly. E 257 Times.

FURNISHED ROOMS.

East Side.

21ST, 143 EAST.—One or two large, cool rooms, kitchenette, bath, private phone, maid service; furnished or unfurnished; immediate possession. Evening calls preferred. Warren.

25TH ST. AND LEXINGTON AV.—Hotel Belmore; attractive Summer rates; every room with electric fan; $5 weekly and up.

30TH ST., (Corner Lexington Av., 163)—Exclusively for women; $7.00 weekly and up with use of bath; $12.00 weekly and up with private bath; cozy, cool, comfortable; service unexcelled; rooms en suite; special Summer rates.

32D ST., 102 EAST, (cor. 4th Av.)—Private family, one, two rooms; independent entrance. Dahlgren.

41ST, 337 EAST.—Two connecting newly decorated rooms; also large back parlor; Summer rates; housekeeping; references exchanged.

53D ST., 61 EAST.—Beautiful parlor floor, handsomely furnished; all conveniences; bath, toilet, hot, cold water, telephone. Will divide.

76TH, 32 EAST.—Back parlor, furnished, unfurnished; smaller room; breakfast. Rhinelander 3450.

LEXINGTON AV., (31st.)—Apartment, elegant room, private bath; electricity; private family; homelike; gentleman; $9; references exchanged. Madison Square 4136.

FURNISHED ROOMS.

East Side.

MADISON AV., 220, (36th.)—Attractive room, with running water; near bath.

PARK AV., 86.—Elegant furnished double rooms, with or without bath, $50 monthly.

West Side.

11TH ST., 120 WEST.—Colonial house, newly furnished and decorated; delightfully cool rooms; French windows, porches; references.

12TH, 28 WEST.—Two attached rooms, nicely furnished.

22D, 350 WEST.—Beautiful 2-room suites; $16-$18; other rooms; select; references.

32D, 24 WEST.—Medium room, electricity; refined house; gentlemen; references.

47TH, 29 WEST.—Desirable large, small rooms, Summer rates; excellent location; references. Bryant 6296.

48TH ST., 13 WEST.—Small room, near bath; elevator; electric light; references.

55TH, 361 WEST.—Front parlor bedroom; electricity, running water; Summer prices. References.

59TH, 220 WEST.—Attracttive large room; lavatory, electricity; $10; Central Park; apartment. Langdon.

61ST, 30 WEST.—Attractive room; all improvements; business people; references. Phone Bevan.

68TH, 42 WEST.—Elegantly furnished parlor, pianola; also large room; conveniences; telephone.

68TH ST., 44 WEST.—Large front room; rent reasonable; also two connecting rooms.

69TH, 50 WEST.—Attractive basement, front; kitchenette privilege; also single room; running water.

69TH, 20 WEST.—Newly furnished and decorated rooms, electricity.

69TH, 63 WEST.—Large room, private bath, kitchenette; couple or bachelor; references.

70TH, 40 WEST.—LARGE, BEAUTIFULLY FURNISHED DOUBLE FRONT ROOM; KITCHENETTE PRIVILEGE; COMPLETE HOUSEKEEPING; LAVATORY; ELECTRICITY; REASONABLE.

70TH, 200 WEST, (Broadway.)—Single, double front; private bath; homelike; modern; gentlemen. Apartment 10.

70TH ST, 278 WEST.—Large front rooms, $8; room, kitchenette, private bath, $15; reference.

71ST, 30 WEST.—HANDSOMELY FURNISHED, LARGE FRONT ROOM; ELECTRICITY; COMPLETE TOILET; UNUSUAL HOUSE.

71ST, 303 WEST.—Comfortable single room, electric light; exclusive house; gentlemen only; references.

73D ST., 136 WEST.—Large room; bath; medium and small room; Columbus 4135.

74TH, 5 WEST, (Near Park.)—Newly furnished, large and single rooms, bath; excellent table; board optional; electricity, phone.

74TH ST., 125 WEST.—Medium and small rooms; first and second floor, adjoining bath; electricity.

74TH, 308 WEST.—Exceptionally well appointed room; continuous hot water; $7; permanent; gentleman.

74TH ST., 113 WEST.—Large room; private bath; electricity; telephone; 1—2 gentlemen; references.

75TH, 2 WEST.—VERY EXCEPTIONALLY FURNISHED DOUBLE ROOM; KITCHENETTE PRIVILEGE; COMPLETE HOUSEKEEPING; PRIVATE BATH, LAVATORY, SHOWER, ELECTRICITY; $12-$9.

75TH ST., 55 WEST.—Elegant front parlor, bath; also room, kitchenette privileges; electricity; telephone.

75TH, 106 WEST.—Furnished room; running water; electricity; also back parlor with bath.

75TH, 14 WEST.—Beautiful large front room, dressing room; electricity.

76TH, 133 WEST.—Front parlor, private baths, electricity; small rooms; Summer rates.

76TH, 244 WEST.—Elegant large cool back parlor, electricity; refined house; reasonable.

76TH, 45 WEST.—Large comfortably furnished room with private bath.

77TH, 113 WEST.—Large, small beautifully furnished rooms, with or without private bath.

77TH ST., 170 WEST.—Parlor, sitting, and bedroom, running water, electricity; business people; reasonable.

77TH, 106 WEST.—Newly furnished residence; front parlor, running water, electricity, gentleman, $11.

78TH, 112 WEST.—Cheerful large room, bath adjoining, private house. Schuyler 4093.

78TH ST., 107 WEST.—Large front room; running water; private home; reasonable.

80TH, 163 WEST.—Medium-size clean room; $5; refined, private family; convenient location. Ronza.

80TH, 124 WEST.—Attractive large room, running water, electricity; dressing room; adjoins bath.

80TH, 128 WEST.—Large front basement room; private bath; kitchen privileges; $15 week.

80TH, 134 WEST.—Large and small rooms; references.

81ST, 29 WEST, (facing Park.)—Breezy rooms; shower, electricity, phone; Summer rates.

81ST, 27 WEST.—Two room suite, six windows; attractive home; phone; maid service.

82D ST., 1 WEST.—Comfortable single room. Summer rates; references; business people. Janvin.

82D, 33 WEST.—3d, front room; suitable two, back parlor; separate beds.

83D, 325 WEST.—Rooms, adjoining bath, running water; private family. Schuyler 4770.

84TH, 305 WEST.—BEAUTIFULLY FURNISHED, LARGE ROOM; PRIVATE TILE BATH, LAVATORY, SHOWER; ELECTRICITY; KITCHENETTE PRIVILEGES; COMPLETE HOUSEKEEPING.

84TH, 301 WEST.—Large, beautifully furnished double room; references.

85TH, 250 WEST.—Double and single rooms, attractively furnished, electricity. Schuyler 8656.

85TH ST., 40 WEST.—Large front room; kitchenette privilege, bath adjoining; select private house; $35.

85TH, 329 WEST.—Beautiful large room, light housekeeping, electricity, phone; conveniences; subway.

85TH, 114 WEST.—Elegant large room with kitchenette, conveniently located; phone.

86TH, 125 WEST.—Large front room, suitable two; bath; electricity; large parlor studio.

86TH, 204 WEST.—Private home; attractive suite; also single rooms. Apt. 4-E.

87TH, 48 WEST.—EXCEPTIONALLY FURNISHED DOUBLE ROOM; KITCHENETTE PRIVILEGE; COMPLETE HOUSEKEEPING; ELECTRICITY.

87TH, 201 WEST.—Attractively furnished, three-room suite, kitchenette privilege, elevator; restaurant.

88TH, 70 WEST.—Three large, light rooms, separate entrance; suitable three, four; private family; $22; kitchen privileges. De Muth.

89TH, 55 WEST.—Attractively furnished rooms; running water; all modern conveniences; private.

89TH, 320 WEST.—Large, cheerful room, bath; kitchen privilege; electricity.

92D, 30 WEST.—One or two rooms; private bath; kitchenette privilege; electricity; telephone.

93D, 270 WEST.—Front, airy; private bath; furnished, unfurnished; maid service; telephone.

93D, 257 WEST.—Handsomely furnished rooms, private bath; electricity; private house.

93D, 31 WEST.—Nice large back room in clean, quiet house.

95TH ST., 172 WEST.—Large front room, running water, twin beds; also small rooms; electricity; convenient subway, express station; also elevated, (93d.) Tel. Riverside 4439.

95TH ST., 251 WEST.—Parlor bedroom, overlooking Broadway; 96th subway express. Apt. 3-N.

97TH ST., 316 WEST.—Adjoining or connecting; southern exposure; gentlemen; reference; Apt. 30.

98TH, 254 WEST.—With refined home, large room or suite; private bath; gentleman or refined couple. Apartment 7.

99TH ST., (Broadway.)—Front room, running water; no other roomers; private. H 81 Times.

99TH, 306 WEST, (near Drive.)—Attractive comfortable room; high-class apartment. Apt. 5-W.

100TH, 237 WEST.—Hingham Hall; exclusive bachelor dwelling rooms; suite; private bath; exceptional accommodations for conservative man; reference.

101ST, 230 WEST.—Attractive cool room, adjoining bath; gentleman. Inquire Hallboy.

105TH, 201 WEST.—Attractive, cool front room; modern elevator apartment; convenient location; $7. Rose.

107TH, 322 WEST, (overlooking Riverside.)—Handsome residence, spacious floor; three beautifully furnished rooms, bath; every convenience; moderate rate.

107TH, 66 WEST.—Large room, southern exposure, elevator apartment; private; gentleman. Rosenthal.

109TH, 304 WEST.—Beautiful single room, adjoining bath, southern exposure, modern house.

111TH, 603 WEST.—Large parlor and bedroom, facing street; high-class elevator apartment; private family. Sanders.

111TH, 529 WEST.—Comfortably furnished room; business people only. Apt. 24.

113TH, 511 WEST.—Cool front room, well furnished; gentlemen. Apt. 2.

113TH, 541 WEST.—Two rooms; southern exposure; quiet home; gentleman. Apt. 30.

114TH ST., 528 WEST.—Attractive outside well furnished rooms; southern exposure; references.

FURNISHED ROOMS.

West Side.

114TH, 514 WEST.—Large cool, attractive room, overlooking Columbia Field. Apartment 71.

114TH ST, 611 WEST, (Apartment 2.)—Two singlye rooms, private bath; references desired.

115TH ST., WEST.—Full view Riverside Drive; one or two rooms, private bath, $10 each; gentlemen only. Phone Morningside 8744.

115TH, 620 WEST, (Apt. 22.)—Fine, cool room, overlooking Riverside; homelike; breakfast optional.

115TH ST., 605 WEST, (Apt. 31.)—Two rooms, $6 and $7.50; gentlemen.

118TH, 401 WEST, (Morningside Drive.)—Room, private bath room; $6.50 weekly. Gardner.

118TH, 400 WEST.—Single sunny room; also single front, facing Morningside Park; combining or separate. Apartment 5.

118TH ST., 400 WEST.—Light, cool room; for one or two; Apt. 42.

120TH, 434 WEST.—Unusually desirable room, next bath; exceptional apartment; refined, professional, or business woman; opportunity; $10. 9-H.

120TH, 423 WEST.—Beautiful room, corner apartment. 9th floor, apartment 93.

121ST ST., 501 and 519 WEST (Morningside Heights).—Cool, attractive location, near dining rooms, restaurants, tennis courts, Riverside Park and Columbia University; artistically furnished rooms, all exposures, one to five windows, some suitable for three persons, some with alcove, some with kitchen, $5 to $18 weekly; showers; sitting room; dancing; attractive social life; references required; Broadway subway, elevated, surface, Riverside bus. Hostesses: at 501, Mrs. Young, telephone Morningside 4886; at 519, Miss Williams, telephone Morningside 8790.

121ST ST., 523 WEST (near Broadway).—Large, front room, sixth floor, elevator apartment; suitable two business women; $8; references; kitchen privilege; shown Friday. King.

121ST, 527 WEST.—Cool, attractively furnished rooms, opposite Teachers College; double, $8-$10; single, $4.25-$7; kitchen privileges. Finch.

121ST, 523 WEST.—Housekeeping suite; also single rooms; light, cool, attractive. Apt. 61.

121ST, 527 WEST.—Light airy rooms, opposite Columbia University. Apartment 43.

121ST, 537 WEST, (Broadway.)—Large airy outside room and kitchen. K.

121ST ST., 501 WEST.—Housekeeping suite; light, cool, attractive. Apartment 23.

127TH ST., 619 WEST.—Comfortable room; homelike; gentlemen; references; Apt. 20.

136TH, 618 WEST.—American family; no other roomers; $4.50. Apt. 18.

150TH ST., 400 WEST.—Large outside room, wash room adjoining; ideal location. Bachrach.

BROADWAY, 3,131.—Beautiful, cool room; elevator apartment; scrupulously clean; shower. Apt. 64.

CENTRAL PARK WEST, 225.—Business gentleman may rent beautiful furnished room with private family; references; reasonable. Apt. 1.

CENTRAL PARK SOUTH.—Three rooms, or single; kitchen privileges; references. Telephone Circle 5428.

EXCEPTIONALLY beautiful ligh t room, high-class apartment, overlooking Hudson; two in family; no other roomers. 5463 Audubon, mornings.

57 MORNINGSIDE DRIVE, (cor. 116th St.)—Apt. 51; one cool, light room; for gentleman; permanent preferred; highest references requested.

MORNINGSIDE DRIVE, 90.—Apt 3-A; nicely furnished; two beds; two closets.

RIVERSIDE DRIVE (157th subway.)—Pleasant outside room; all conveniences; veranda; wonderful grounds, overlooking Hudson; moderate. Z 183 Times Annex.

RIVERSIDE DRIVE, 222.—Handsome suite, facing Hudson; room, private bath; also single rooms, river view. Riverside 9881. Apt. 53.

RIVERSIDE DRIVE, 123.
Apartment 10 North. Delightful Summer location.

RIVERSIDE DRIVE, 78, (Corner 80th St.)—Large, beautiful room, overlooking water; elegant house.

RIVERSIDE DRIVE.—Large front room, adjoining bath; southern exposure. Telephone Schuyler 1548.

WEST END AV., 694, (94th.)—Cool, airy rooms; Summer rates; refined home; references.

ST. NICHOLAS AV., 1,265, (174th St.)—Large outside room, telephone, bath adjoining; suitable business couple. Phone St. Nicholas 4376.

WELL FURNISHED, clean rooms. Schuyler 8607.

WEST END AV., 237, (71st St.)—Room, private bath; single rooms; references exchanged.

WEST END AV., 664.—Handsomely furnished large room, adjoining bath, refined home.

WEST END AV., 896.—Large and alcove; private bath; $12. 'Phone 2697 Academy.

WEST END, 662.—Beautifully appointed large room, private bath; also small room.

WEST END AV., 265.—Large front room; private bath; telephone.

Brooklyn.

SHEEPSHEAD BAY.—Large rooms with or without light housekeeping. 2725 E. 27th St.

Long Island.

25 BEACH 68TH ST.,
ARVERNE, L. I.
Newly furnished rooms, strictly private house; ocean front; rented by season only. Get off Arverne, Gaston Av. Station.

Arverne, L. I.—Furnished room, with private family; exclusive section; one minute to beach. 7 South Vernam Av.

ROCKAWAY PARK, 38 Beach 113th St.—Large and single rooms; near beach; convenient to trains.

Wesleyan Cottage, Seagate.—Select rooms, week or season. Phone 174, Coney Island.

ROOMS WANTED.

Up to $100 monthly; two gentlemen desire three well-furnished rooms, with all modern improvements, in neighborhood of Central Park West, 50th and 80th Sts. Z 174 Times Annex.

Refined couple with 3-year boy desire one or two nice rooms, kitchen privileges if possible, within commuting distance; prefer private family; immediate possession. Address Blumenthal, Chelsea 5306, or V 323 Times.

Young gentleman wants room; state terms. P. O. Box 46, City Hall Station.

Business couple desire furnished room near 172d St. and Broadway. P 91 Times.

BOARDERS WANTED.

East Side.

30TH, corner Lexington Av., (163.)—Single rooms with meals, $14 weekly and up; good home cooking; hotel service, elevator, telephone; women exclusively.

54TH ST., 13-15 EAST.—Service and table unexcelled; exclusive; rate moderate; references.

LEXINGTON AV., 342.—Single double room, with board. Telephone 9768 Murray Hill.

West Side.

16 WEST 49TH ST.
Rooms with bath; references; table board.

50TH, 61 WEST.—Double, single airy room; running water; adjoining bath; references.

54TH ST., 54 WEST.—Handsomely furnished, cool rooms, private baths; references.

56TH ST., 62 WEST.—Large comfortable rooms, with board; references.

57TH, 351 WEST, (Near Circle)—Large room; electricity, private bath; French table.

72D, 159 WEST.—Desirable large room, handsomely furnished; also hall room; board; references.

72D ST., 228 WEST.—Elevator, steam heat, electricity; table guests; subway; references.

72D, 212 WEST.—PRIVATE BATHS, ELECTRICITY, TABLE BOARD. COL. 6396.

73D, 302 WEST.—Desirable double, single room overlooking Hudson; excellent table; references.

74TH, 149 WEST.—Large rooms, baths; private table services; suitable four persons; ideal.

75TH, 56 WEST.—Front basement, with bath, front parlor, reasonable; single room.

77TH, 116 WEST.—Attractive large sunny; bath adjoining; excellent table; single room.

79TH, 114-132 WEST, (wide, parked street.)—Unusual and attractive; large parlors; tearoom and lounge; steam heat; booklet.

79TH, 121 WEST.—Old-established house, large room, front, hot and cold water; table guests.

82D, 124 WEST, (Graycourt.)—Attractive, modern; steam heat; references; table guests; booklet.

85TH, 130 WEST.—Medium sized room; all conveniences; good home cooking; table guests.

87TH, 352 WEST.—Lady owning handsome home, four baths, desires few paying guests.

88TH ST., 316 WEST.—Attractive double rooms, near Riverside; table a specialty.

102D, 243 WEST, (off B'way.)—Refined home, suite, private bath; double, single rooms.

CLAREMONT AV., 49.—Man and wife or two men to share apartment and board with owner; reliable maid; all outside rooms, overlooking Barnard College campus and West 119th St. tennis courts. E. N. Blanke. Telephone 7070 Morningside.

MADISON AV., 101-103.—Large room with bath, and medium-sized room.

RIVERSIDE DRIVE, 549.—Large rooms, running water; overlooking Drive; excellent board; $12-$14; couple, $20. Payne.

BOARDERS WANTED.

West Side.

WEST END AV., 693, (94th.)—Large front room, private bath; also suite; French spoken; references; table guests.

WEST END AV., 524.—Large room; house thoroughly appointed; board optional.

Bronx.

Two beautiful adjoining front rooms; private house; refined surroundings, electric, shower baths, board with Hebrew family; suitable couple or more; references. Tel. 1817 Intervale.

BOARD WANTED.

Business woman wishes home and intelligent care in nice neighborhood for girl of four; also room without board for herself. Give details. O 646 Times Downtown.

Young Jewish gentleman and sister desire 2 separate rooms in quiet family, board preferred. Wollman, 30 East 28th St. Mad. Sq. 6341.

COUNTRY BOARD.

THE EVELYN LODGE.
Ocean Traffic Passing Windows.
Charming Family House of High Standard
20 Min. Delightful Sail Downtown N. Y.
Lovely Furnished, Excellent Chef & Service,
Parlors, Porches, Lawns, Water View;
Weekly, $17 Up. Capacity 75. Booklet.
Ten Years Under One Management.
71 CENTRAL AV., ST. GEORGE, S. I.

Long Island.

Refined Hebrew family having well appointed house, Long Beach, will cater to few select guests who will pay for exceptional accommodations. Write or call B. J., 247 West 102d.

Marconi Inn, Copiague, L. I., with all improvements; large airy rooms; excellent cuisine; bathing, boating, fishing five minutes away; is an ideal place for the Summer; moderate rates. Frank Di Bugno, Mgr.

Water View Inn, 256 Rue St. Felix, Far Rockaway, near ocean; improvements; excellent table; every comfort; special Spring and Decoration Day rates. M. L. Hartneck. Phone 2338 Far Rockaway.

Four couples can be accommodated with first-class board on Great Peconic Bay, Mattituck; gentleman's private residence; no other boarders. Apply Room 1328, Woolworth Bldg. Telephone 7425 Barclay.

ROCKAWAY PARK—46 113TH STREET.
Cool, comfortable rooms, balconies overlooking ocean; special season rates. Phone Hammels 1688.

FAR ROCKAWAY.
Attractive rooms, facing ocean; Christian; home table; garage. Phone Far Rockaway 3971.

Far Rockaway, 2,125 Carlton Av.—Beautiful rooms; superior table; special June rate; refined Jewish house.

Westchester County.

Two young men or congenial couple can find delightful home; private house; near station; very large room; excellent table; every convenience; will meet train if notified. Nichols, McIntyre St., Bronxville. 839-W Bronxville.

Two small bungalows with beautiful shade; attractive views on farm; meals at farmhouse; pleasant Summer home for business women or others looking for quiet retirement. Box 71, Croton Falls, Westchester Co., New York.

The "Hill Top" will receive about 60 guests, June 15 to Sept. 15; large piazzas, well-kept grounds, beautiful shade trees, flowers, shrubs; tennis court; Summer house; table abundantly supplied, vegetables from garden. Telephone 500 Ossining. Miss M. J. Naramore, Ossining-on-Hudson.

Mountain House, Valhalla, Westchester Co., N. Y.—City comforts, country sports; private baths; saddle horses, instructor; picturesque bridle paths; 45 min. from 42d St.; $12 up; capacity 150. Phone 1165 White Plains.

Home School for Happy Children, 77 High St., Yonkers, N. Y.; open all year; moderate terms. Phone 4679 Yonkers.

Staten Island.

Halcyon Hall, 21 Howard Av.—Delightful location, Grymes Hill, Staten Island; beautiful grounds, tennis, croquet, garage; rooms large, attractively furnished; every convenience; excellent table; vegetables from our garden. Phone 1693 Tompkinsville.

New Jersey.

Newark, 253 Mt. Pleasant Av.—High-class accommodations and board for business men; residential section; 2 blocks Lackawanna R. R. and trolley; 20 minutes New York.

The Carlton, 151 Scotland Road, So. Orange.—Three minutes from Lackawanna and trolleys; nice grounds and verandas; home cooking. Phone 263 South Orange.

Maple Hill Health Resort, Madison, N. J. Specialists nervous and rheumatic diseases; booklet.

Linwood Farms, Ridgewood, accommodate few adults seeking quiet, healthy place; good board; modern house; $15 weekly.

New York State.

Retired New York physician, living alone on a farm 100 miles from New York, would like gentleman to join him; share expenses or pay board; no objection to semi-invalid. The Farm, Palenville, N. Y.

Country Board Wanted.

Forest Hills, Long Island.—Three adults desire two rooms, with two meals daily, August, September; commuters. O 648 Times Downtown.

Country board wanted, commuting distance New York; nice surroundings; preferably arriving Grand Central or Pennsylvania Stations. E 258 Times.

Refined, college-educated Hebrew gentleman desires room, with board preferred, in private home at seashore or commuting distance. H 167 Times.

Couple, with 4½-year-old daughter, desire board within commuting distance. J. Green, 417 77th St., Brooklyn.

For three adults, within easy commuting distance of New York. H 130 Times.

SITUATIONS WANTED—Female.

COMPANION.—British officer's wife, whose husband was badly wounded, seeks post as companion to refined lady for the Summer months; young and capable; highest references given and required. E 251 Times.

COMPANION, or Nurse Companion to lady or child, by graduate nurse; (Canadian;) highest credentials. Miss Young, Box 45, Huntington, L. I.

EXPERIENCED INFANT'S NURSE.—American, Protestant, excellent references; 2½ and 9 years present position; 22 months with twins; disengaged June 1; will take infant twins; no washing; salary, $65-$70. Fowler, 461 Edgecombe Av., Apt. 1-G.

GOVERNESS.—Mrs. Patterson, 130 East 62d, is looking for a place for her French governess, city residence, care of small children over 3 years; wages $60-$65. Write above address or telephone Plaza 1261.

GOVERNESS.—Lady experienced in the care and instruction of children desires position; best city references. Telephone to 3858 Tremont, or write to Advertiser, 1,790 Sedgwick Av., New York City.

GOVERNESS.—College woman, domestic science graduate; some knowledge of nursing; city or country. Write M. B., 2,876 B'way.

GOVERNESS, Visiting; Edgemere, New York, vicinities; Parisienne; French, English. Write Pianist, 2,429 Broadway.

GOVERNESS, English; thoroughly experienced; references best New York family. R. N., 16 West 84th.

MASSAGE.—Licensed, graduate, facial, scalp treatments. Florence Russell, 565 Broad St., one block Hudson Tube. Telephone Market 2543 Newark N. J.

MASSEUSE, licensed, facial. La Rue, [illegible] South St., Newark, N. J. Telephone Market 8265.

OFFICE ASSISTANT.—File clerk; card indexer; three years' experience; $15. H 48 Times.

STENOGRAPHER-SECRETARY.
COUNTRY OR SEASHORE HOTEL.
Christian young woman; ten years' experience in New York offices, and above the average in ability and refinement. Address Miss D., Box 496, City Hall Station.

STENOGRAPHER-SECRETARY, 10 years' practical office experience; accurate and rapid; hard worker; conscientious; salary $30. D 298 Times.

STENOGRAPHER and typist, knowledge of bookkeeping; bright beginner; $10 to start. L. K., 115 East Houston St. Orchard 8277.

TEACHER.—Excellent French lady, prefers older children; country or travel. Apply Mrs. Willcox, 516 Warren Crescent, Norfolk, Va.

YOUNG LADY.—Situation for a young lady as teacher of French in private school or as governess in family. Excellent references furnished as to character and experience from schools of high standard in Paris. Is fond of and has had experience with children. Mlle. Yvonne Bagot, 9 Rue Joseph Sauveur, Rennes, (Ille et Vilaine,) France.

Employment Agencies.

SHEPHERD'S AGENCY.—Help by month, week, or day. 107 W. 133d St. Morn. 6916.

COLORED help, city, country; references. Hope Agency, 432 Lenox Av. Harlem 5049.

SITUATIONS WANTED—Male.

ACCOUNTANT—Semi-senior; thoroughly experienced, desires permanent connection with accountancy firm. O 666 Times Downtown.

ACCOUNTANT EXPERT, AUDITS, SYSTEMS; reasonable. Cooper. Phone Academy 2920.

ACCOUNTANT.—Bookkeeping arrangements, $2.50 weekly; tax, financial reports; university graduate. B 763 Times Downtown.

ACCOUNTANT, C. P. A., high-grade executive, wide experience, record of achievement, seeks big job with corporation. Z 37 Times Annex.

SITUATIONS WANTED—Male.

ACCOUNTANT, SEVERAL YEARS' BROAD EXPERIENCE IN PUBLIC ACCOUNTING AND GOVERNMENT WORK, SPECIALLY WELL QUALIFIED FOREIGN EXCHANGE, BANKING, AND FINANCE, DESIRES POSITION WITH EXPORT, SHIPPING OR FINANCIAL HOUSE, OR AS CONTROLLER LARGE ORGANIZATION; SALARY $4,000. O 615 TIMES DOWNTOWN.

ACCOUNTANT.—Arrangements firms without bookkeepers; $2.50 weekly; books opened; systems; tax reports. Goldwater, 132 Nassau. Telephone Beekman 7300.

ACCOUNTANT.—Reliable, reasonable, books opened, audited; financial statements, systems, special bookkeeping accommodations; $2.50 weekly. Phone Murray Hill 1191.

ACCOUNTANT, age 35, six years' public practice, two years' intensive training in Federal taxes as Government examiner, seeks new connection. H 164 Times.

ACCOUNTANT, junior, wishes position C. P. A. firm; accounting student; college graduate; salary secondary importance. H 129 Times.

AN OPPORTUNITY.
Would you like to obtain the services of a young man, 26, a Lieutenant in the navy, shortly to be released from active service, who will devote to you the same loyalty and fidelity that won him an exceptionally fine record in the navy? The position you offer must not be a cog in a machine, but must demand a high order of intelligence and ability. For an interview address F 213 Times.

ASSISTANT to Chief Mechanical Engineer or foreman on inspection or production; practical experience on routing, piece work, outside manufacture and control system, desires position after June 1; 28 years of age. Cahill, 235 28th St., Woodcliff, N. J.

BOOKKEEPER and typist; good stenographer; beginner; $10 to start. L. B., 115 E. Houston St, Orchard 8277.

BOOKKEEPER; experienced; double entry, trial balances, controlling accounts; selling ability. T 700 Times Downtown.

BOOKKEEPER, thoroughly experienced, seeks permanent engagement; reasonable salary to begin. T 674 Times Downtown.

BOOKKEEPER or assistant, New York University accounting student, desires position. S 64 Times.

CHAUFFEUR.—Young American college student desires Summer position with private family; usual repairs; good references for character and ability; experienced in stenography and typewriting. Telephone Riverside 73 Friday. S 79 Times.

CHAUFFEUR, MARRIED, MECHANIC, 14 YEARS' DRIVING HIGH-GRADE AMERICAN, FOREIGN CARS, WISHES STEADY POSITION, CITY, COUNTRY, REFERENCES. FRANK, 116 WEST 55TH ST.

CHAUFFEUR-MECHANIC, (30,) married, no children, careful driver; 12 years' driving experience and mechanical experience; desires permanent position; references. Bauer, 2,116 Arthur Av.

CHAUFFEUR—Thoroughly experienced; very highly recommended; able mechanic; strictly temperate, neat and pleasing personality, desires position; city or country; reasonable salary. C T 87 Times.

CHAUFFEUR-MECHANIC, private, (30,) married; 14 years' experience on high class cars; best references. Robert Bohmert, Fordham 365.

CHAUFFEUR, mechanic, single, strictly temperate, 12 years' experience on high-class cars, wishes position, private party; careful driver. F 202 Times.

CHAUFFEUR, MECHANIC.
32, married, 14 years' shop, private family, touring experience, desires situation; highest references; $35. Maurice, 42 West 64th.

CHAUFFEUR, Swedish, single, 29, wishes private position; long experience on high-class cars; first-class mechanic; good driver. Oscar, 210 East 52d.

CHAUFFEUR—17 years; machinist; driving, touring, both foreign, domestic cars; married; age 34; references; $30. Audubon 2870. Bird.

CHAUFFEUR.—A1 mechanic and machinist wishes position with private family only; city or country estate. J. H., 3,525 Broadway.

CHAUFFEUR, 25, married, skillful driver, mechanic, private position city or country; references. S 70 Times.

CHAUFFEUR, colored, willing to go to country; private preferred. Tel. Chelsea 5395.

CHAUFFEUR, age 32, colored, garage experience. Buckley, 4364 Harlem. 552 Lenox Av.

CHAUFFEUR— 27; 5 years driving high priced cars. B. Chandler, 316 W. 58 St.

CHEMIST.—Young man with two years' college training in inorganic and analytical chemistry desires position. S. and S., 92 Thatford Av., Brooklyn.

CHEMIST, 28, desires position with paint or pharmaceutical concern; moderate salary to start. F 207 Times.

COLORED MAN, Sergeant 15th Infantry, absolutely reliable and honest, wants position bank or apartment house. Bryant, 100 West 144th.

COUPLE.—Wish to place my excellent French couple; man first-class chauffeur and mechanic; wife good cook, competent in every line. Telephone 2362 Flushing.

CREDIT MANAGER'S ASSISTANT—28; 10 years' experience accounting and above; mail order and banking; salary $35.00. E 260 Times.

EX-ACTING PAYMASTER, (CIVILIAN,)
British and Canadian Recruiting Mission, wants responsible position; executive, general accountant; business experience; hard worker. T 756 Times Downtown.

EXECUTIVE, strong on details, expert credit, collection, and office manager; consider out-of-town office. T 683 Times Downtown.

EXPORT.—Young man, honorably discharged soldier, high school graduate, experienced buyer of general merchandise, superintendent shipping, familiar with export technique, seeks connection with firm doing general export and import business; salary secondary. F 215 Times.

EXPORT.—College man, 27, knowledge French, German, 4 Slavonic languages, Russian, traveled Balkans, wishes connection with export and import concern. V 254 Times.

EXPORT.—Discharged soldier; knowledge French, German, Russian, Spanish, desires position. D 299 Times.

MANAGER, correspondent, salesman, bookkeeper, 37, executive ability, solicits position. M 595 Times Downtown.

MECHANICAL MAN, selling experience, generally useful, good record; 37; $60. C 730 Times Downtown.

SALESMAN, 15 years' connection with wholesale grocer, full knowledge of clothing business, capable of taking charge of commissary, open for proposition; station in foreign country will be considered. E 234 Times.

SECRETARY-STENOGRAPHER, 4 years' experience; competent, reliable; salary $12. T 744 Times Downtown.

SHIPPING CLERK, Spaniard, 32, with some knowledge of export and correspondence, and to make himself useful in any capacity; willing to work, and ambitious; moderate salary to start. C 752 Times Downtown.

TUTOR.—University professor would tutor children in English, French, or German, in return for vacation in the country for himself and family. H 168 Times.

YOUNG MAN, 29 yrs. of age, married, recently returned from overseas, desires connection with house requiring an outside man; salesmanship training preferred; will go outside of New York if necessary. V 285 Times.

YOUNG MAN 30, recently discharged from army, 10 years banking experience, bookkeeper, collection clerk and assistant paying teller; seeks position with future. G 1216 Times Bronx.

YOUNG MAN, 21 years of age, wishes position as office clerk or architectural draughtsman or tracer preferred. Harry Jeriner, 664 Crescent St., Astoria, L. I.

YOUNG MAN, ex-Sergeant, experienced as credit man, bookkeeper and salesman in wholesale silk line, desires position; good business builder. Z 170 Times Annex.

YOUNG MAN, good education, with technical and executive experience, desires connection with manufacturing concern offering opportunity. L 80 Times.

YOUNG MAN, 28, technical education, desires position at anything. F 206 Times.

HELP WANTED—Female.

ADDRESSERS.
Several young women to address circulars; good penmanship required; state age, experience, and salary desired. R 350 Times.

APPRENTICE SALESWOMEN,
FREDERICK LOESER & CO., BROOKLYN, A NUMBER OF APPRENTICE SALESWOMEN; PROGRESSIVE PERSONS ARE ASSURED EVERY OPPORTUNITY FOR ADVANCEMENT AND SATISFACTORY SALARIES FROM START.
APPLY ANY HOUR OF THE DAY TO SUPERINTENDENT, FOURTH FLOOR.

BILL CLERKS.
LEADING HOTEL REQUIRES
experienced bill clerks, preferably those who have been front office bookkeepers. Address Bills, 1,619 St. James Bldg.

HELP WANTED—Female.

BEST & CO.,
5TH AV. AT 35TH ST.

PAY HIGHEST WAGES.

EXPERIENCED BILLERS, CLERICALS, INVESTIGATORS.

Excellent working conditions with opportunities for advancement.

Services of Mutual Benefit Association, a dentist, chiropodist and physician; private lunch room with food at cost.

Store hours: 9 A. M. to 5:30 P. M. After June 15th, 9 A. M. to 5 P. M. Closed all day Saturday, June 28, and every Saturday in July and August.

Employment Entrance, 7 West 35th St.

BOOKKEEPER-STENOGRAPHER; must be rapid and accurate, and experienced; state age, qualifications fully; permanent position. C 766 Times Downtown.

BOOKKEEPER - STENOGRAPHER in contractor's office; state age, salary, and experience. F 204 Times.

BOOKKEEPER.—Accurate at figures, single entry; accustomed to market work preferred. Write B., Box 9, 1,335 3d Av.

BOOKKEEPER-STENOGRAPHER, one who is capable of taking charge of office; salary $18-$20. Apply Alexander, 20 East 17th.

CASHIERS

who have had front office experience in hotels are wanted by a leading hotel. Address Cashiers, 1,619 St. James Bldg.

CASHIER, competent, preferably one who has worked in furniture store. I. S., 1206 Times Bronx.

CASHIER; some knowledge of bookkeeping; state references. R 371 Times.

CHAMBERMAID (1); Waitress (1); New Jersey Summer inn; pleasant surroundings; good board; steady work at once; telephone Little Falls, New Jersey 217; expenses paid.

CHAMBERMAID and waitress wanted in private house; must be thoroughly experienced; $40. 139 West 74th St.

COOK AND SECOND GIRL

To go to beach for the Summer; second girl also to help with children; family of two adults, two small children; good cooks. Telephone Stuyvesant 5560, or call after 5 P. M., Mrs. Stillman, "The Stuyvesant," 17th St. and Livingston Place.

COOK AND LAUNDRESS.—Respectable girl or woman; downstairs work or general housework; four in family; country; prevailing wages. Phone Flatbush 384.

COOK.—Will any lady who wishes to place thoroughly reliable good family cook please communicate with Miss C. R. Lowell, 43 East 64th? Telephone Plaza 4969.

COOK or general houseworker; small family; good wages. Call Apartment 9, 216 West 99th St.

COUPLE or sisters, experienced, to do entire housework; small house; family of two adults and two small children; pleasant surroundings; room with private bath—$60.00 to $90.00—W. B. Howe, Hartsdale, N. Y.; telephone White Plains 2426.

DEMONSTRATORS, several, capable and experienced, for advertised food products; salary. R 364 Times.

DESIGNER ON
WASH SUITS
and
ROMPERS.
Steady position, excellent salary.
Write or apply to
1,182 Broadway, Room 906.

DESIGNER, first-class, on popular priced dresses; salary no object. Third floor, 31 West 25th St.

DICTAPHONE OPERATORS for first-class positions; good salaries; chance for advancement; instruction on dictaphone given free of charge if necessary. Miss Charash, 280 Broadway.

FINISHERS, experienced, on ladies' gowns. B. Plumer, 2,355 Broadway, corner 86th.

FOLDERS.—A pleasant and profitable position for circular folders. V 321 Times.

GENERAL HOUSEWORKER, good wages, comfortable home; small family at Jersey seashore for Summer; apply Saturday morning; apartment 91; 895 West End Av., corner 104th St.

GIRLS

BEST & CO.,
5TH AV. AT 35TH ST.

PAY HIGHEST SALARIES
MESSENGERS AND STOCK GIRLS.

Only girls over 16 employed; training in retail selling for jobs higher up; quick promotion for those who qualify.

Services of Mutual Benefit Association, a dentist, chiropodist and physician; private lunch room with food at cost; recreation room.

Store hours: 9 A. M. to 5:30 P. M. After June 15th, 9 A. M. to 5 P. M. Closed all day Saturday, June 28th and every Saturday in July and August.

Employment Entrance, 7 West 35th St.

GOWN HANDS—FITTERS.

BEST & CO.,
5TH AV. AT 35TH ST.,

PAY HIGHEST WAGES.

Light workrooms, excellent working conditions, continuous work. Privileges of Mutual Benefit Organization, dentist, chiropodist, physician.

PRIVATE LUNCHROOM, WITH FOOD AT COST.

Store hours, 9 A. M. to 5:30 P. M. After June 15th, 9 to 5 P. M. Closed all day Saturday, June 28th, and every SATURDAY IN JULY AND AUGUST.

Employment Entrance, 7 West 35th St.

HAIRDRESSER, experienced at marcel waving; an expert at manicuring and facial massage also wanted. A. Simonson, 506 5th Av., near 42d St.

HAIR WORKERS, experienced at ventilating or at weaving or at wet dressing, wanted; also apprentices and improvers who will be paid while learning. A. Simonson, 506 5th Av., near 42d St.

HOUSEKEEPER.—Working housekeeper; no laundry work; good home; very reasonable wages; Hempstead, L. I.; 2 adults; 3 children; apply 345 Amsterdam Av., Saturday, between 10 and 12.

HOUSEWORKER.—Girl for general housework with nice family; good pay, steady work; reference. L. Klausner, 25 Stuyvesant Av., Brooklyn.

HOUSEWORKER, general, small family; $55 month; good food and good room; going to mountains June 15 to stay until Oct. 1. 315 West 115th St., Apt. 52. Brande.

HOUSEWORKER for three adults, Upper Montclair, 130 Clarewell Av.; $50; must do plain wash and cook well; personal references.

LADY
DEMONSTRATORS

Well developed physically, good natural complexion, brunettes preferred. You must be able to judge human nature, have confidence in your ability, and be a good saleswoman. No one considered who is not thoroughly experienced in demonstrating in drug or department stores. This is a rapidly selling, electrical device for home use. Appeals to every woman.

Permanent position with good salary, working in large Eastern cities. Only women between 21 and 30 years old considered. Call at 1,015 Flatiron Building today (Friday) between 10 and 12 A. M., or Saturday morning.

LADY'S MAID, with references to date; Swiss, Dutch, or English preferred; must sew and pack well. Address fully, Z 179 Times Annex.

MOTHER'S HELPER.—To care for two children; ages 4 years and 18 months. Flushing, New York. Box R 384 Times.

NURSE OR MOTHERLY WOMAN TO TAKE MATERNITY CASE IN HER OWN HOME; WILLING TO CARE FOR INFANT; REFERENCES. H 79 TIMES.

NURSE for child, middle age preferred; Bronxville, N. Y. Address McLean, 261 Broadway. Telephone Barclay 9260.

NURSERY GOVERNESS in Christian family for twin girls two years two months old. Must have good references, at Jersey sea for Summer; apply Saturday morning, 895 West End Av., corner 104th St., apartment 91, Mrs. Paul.

OFFICE WORKER, bright beginner, Underwood operator, neat, competent. Call Parsons & Whittemore 299 Broadway, mill supplies department.

PACKERS.

BEST & CO.,
5TH AV. AT 35TH ST.

PAY HIGHEST SALARIES.

Bright girls over 16 who have had department store experience.

Services of Mutual Benefit Association, a dentist, chiropodist, and physician. Private lunchroom with food at cost.

Store hours: 9 A. M. to 5:30 P. M.; after June 15, 9 A. M. to 5 P. M.; closed all day Saturday, June 28th, and every Saturday in July and August.

Employment Entrance, 7 W. 35th St.

HELP WANTED—Female.

PRESSERS, four, on fancy work in cleaning and dyeing establishment out of town; $25 per week to competent help. Apply Room 316, 47 West 42d St. Ask for A. B. Johnson.

RECEPTIONIST wanted, with telephone experience, for high grade studio; one who does not object to travel when necessary; good salary with commission; enclose photograph with reply. Z 159 Times Annex.

SALESWOMEN,

BEST & CO.,
5TH AV. AT 35TH ST.

PAY HIGHEST SALARIES WITH COMMISSIONS.

Excellent working conditions; permanent positions with opportunities for advancement.

Store hours: 9 A. M. to 5:30 P. M. After June 15th, 9 A. M. to 5 P. M. Closed all day Saturday, June 28th and every Saturday in July and August.

Infants' Wear
Childrens' Shoes
Shirtwaists
Silk Underwear
Gloves
Kimonos

Privileges of Mutual Benefit Association and Pension Fund, a dentist, chiropodist and physician.

Employment Entrance, 7 West 35th St.

SALESWOMEN.

FREDERICK LOESER & CO., BROOKLYN, REQUIRE A NUMBER OF SALESWOMEN FOR PERMANENT POSITIONS IN THE FOLLOWING DEPARTMENTS:

BRASSIERES,
LACES,
NECKWEAR,
SILVERWARE,
SWEATERS,
WAISTS.

APPLY ANY HOUR OF THE DAY TO SUPERINTENDENT, FOURTH FLOOR.

SALESLADY; wholesale dress house; all year good chance for intelligent woman. Queen, 114 West 26th.

SAMPLE AND BUTTON CARDERS.—Experienced. Hamburg Button Co., 1,140 B'way.

SANDWICH AND SALAD GIRL for a tearoom. Apply Chalfont, 2,601 Broadway.

SPANISH TRANSLATOR; one who is capable of translating advertisements from English into correct idiomatic Spanish; must be native of Spanish speaking country, but with thorough knowledge of English; excellent position with large publishing house for one who can fill requirements; give full details in first letter, which may be written in Spanish or English; all applications held confidential. Address "Spanish," 125 Times.

SPANISH-ENGLISH STENOGRAPHER.—Must be able to translate accurately; excellent opportunity for advancement. Paul Wenger Co., 56 Liberty St.

SPANISH STENOGRAPHER, typist, export house; state experience; salary according to ability. L 796 Times Downtown.

STENOGRAPHER.—Law firm desires to secure thoroughly competent stenographer and typewriter, qualified to do secretarial work; neatness in appearance and refinement essential; apply in own handwriting, stating age and giving full particulars as to education, experience, salary expected and general qualifications. T 753 Times Downtown.

STENOGRAPHER AND TYPIST,

one who understands billing preferable; Christian firm; fine opportunity; state age, salary, experience. T. P., 239 Times.

STENOGRAPHER.—Firm of public accountants have excellent opening for a bright educated young lady with several years of stenographic tabulating and statistical experience; state fully qualifications, previous employers, and salary desired to start. O 654 Times Downtown.

STENOGRAPHER - SECRETARY, thoroughly competent stenographer, preferably with some knowledge of accounts, in law office handling corporate tax and accounting matters; in reply state age, schools attended, experience in both legal and other work and salary expected. O 653 Times Downtown.

STENOGRAPHERS

by large manufacturing concern, located in South Brooklyn; applicants must be acquainted with general correspondence and office routine; address letter, stating experience, age, and salary expected. "Steno.", 208 Bway., Bklyn.

STENOGRAPHER.—We have an opening for an educated stenographer that can take rapid dictation and transcribe her notes accurately; age 25 to 30; for the right party this position offers great opportunity; do not call unless you can qualify; salary to start, $20. Johnson, 1,920 Broadway.

STENOGRAPHER IN BANK

for big downtown bank, under 25 years of age. Must be accurate stenographer; good salary; lunches and other benefits; state age, schooling, experience, and salary desired. O 668 Times Downtown.

STENOGRAPHER AND TYPIST, WHO IS GOOD AT FIGURES, GENERAL OFFICE ASSISTANT; DESIRABLE POSITION FOR GIRL WHO IS REALLY ALIVE; $20 TO START. R 297 TIMES.

STENOGRAPHER, first-class, well educated, and tabulator wanted for an accountant's office; one operating Underwood machine preferred; reply stating experience and salary. O 642 Times Downtown.

STENOGRAPHERS.—Many high-class positions for stenographers with knowledge of the dictaphone; if you are not a dictaphone operator a demonstration of the machine will make you one; instruction free of charge. Inquire Miss Charash, 280 Broadway.

STENOGRAPHER, not over 25 years; opportunity advancement; emphasis placed on neatness and accuracy rather than speed; state age, religion, experience and salary expected. Box 1237, City Hall Station, Manhattan.

STENOGRAPHER.—We are in immediate need of a neat stenographer who will appreciate a connection with a considerate house; cheerful offices and good salary. H 112 Times.

STENOGRAPHER. — Clever young woman with initiative for advertising concern; good surroundings and splendid opportunity for the right girl; state experience. R 379 Times.

STENOGRAPHER, experienced, for law office; permanent position; salary $18. Call Saturday, 9 to 11:30, Louis A. Solomon, 41 Park Row.

STENOGRAPHER and assistant bookkeeper; closed Saturdays; state experience and salary. R 365 Times.

STENOGRAPHER AND TYPIST, accustomed to office routine, in commercial firm; state experience and salary expected. R 368 Times.

STENOGRAPHER-TYPEWRITER, no beginner. Call Monday, 452 Water St.

SWITCHBOARD OPERATOR; experience Monitor board, temporary work, two weeks, probably other position after; if filing experience preferred; state experience, salary. G 410 Times Downtown.

TEACHERS for five positions: French and Spanish in the high school, commercial subjects in the same department, departmental work in the 7th and 8th grades, a 5th grade, and elementary manual training and drawing in five schools, one day a week in each school. For full particulars apply to C. A. Fetterly, Supervising Principal of Schools, Rutherford, N. J.

THE NEW TELEGRAPHY.

A PERMANENT PROFESSION FOR YOUNG WOMEN.

A SYSTEM BY WHICH A MESSAGE TYPEWRITTEN ON A SPECIAL MACHINE IN NEW YORK APPEARS IN CHICAGO TYPEWRITTEN ON A TELEGRAPH BLANK ALL READY FOR DELIVERY.

EASIER TO LEARN THAN THE OLD SYSTEM.

PERMANENT EMPLOYMENT. GOOD SALARY, WITH RAPID ADVANCEENT TO $1,200 A YEAR

INQUIRE OF
WESTERN UNION,
24 WALKER STREET,
ROOM 1702.
NEAR CANAL AND BROADWAY.

TYPIST.

Typist wanted; splendid opportunity for advancement; pleasant surroundings. Apply

U. S. EXPANSION BOLT CO.,

New York Edison Bldg.,

25 Elm St.

TYPIST.—An unusually good position for an experienced typist; chance for promotion. V 322 Times.

HELP WANTED—Female.

TYPISTS.
Several fast typists, good operators, can earn from $15-$20 per week; also some beginners. See Miss Abramowitz.
RAPID ADDRESSING, 21 WEST 22D.

WOMEN

OVER 18 YEARS OF AGE

TO OPERATE
OR LEARN TO OPERATE

DRILL PRESSES,
MILLING MACHINES,
PUNCH PRESS,
LATHE AND
LIGHT BENCH WORK.

GOOD WAGES WHILE LEARNING.

48 HOURS;
EXCELLENT SHOP CONDITIONS.

STEADY WORK.

APPLY EMPLOYMENT DEPARTMENT,

MERGENTHALER
LINOTYPE COMPANY,
PARK AV. AND HALL ST.,
BROOKLYN, N. Y.

WOMEN.—Excellent opportunity for woman with wide circle of wealthy acquaintances or clients to connect with house manufacturing new and artistic decorative novelty which finds eager purchasers when introduced among right circles; one versed or connected with interior decorating especially desirable; must be able to approach wealthier individuals personally; salary, commissions or drawing account depend upon qualifications. G 405 Times Downtown.

WOMAN.—Good, plain cook, and able to serve in small family; country, near New York. Box R 383 Times.

WOMAN wanted to help mother take care baby. 1,815 7th Av., Apt. 31.

YOUNG WOMAN.—Excellent opportunity exists in the advertising and research office of a foreign trade magazine for a young woman, stenographer and typist, who would like to learn business research work; self-confidence, pleasing personality and ability to interview business men essential; give full particulars and telephone in immediate written reply, to Mr. Blackburne, 110 West 40th St.

YOUNG WOMEN, between 18 and 35, to train for nurses; must have one year high school education or equivalent; maintenance and salary while in training; good opportunities. Apply or write People's Hospital, 203 2d Av.

YOUNG WOMAN (white), to take active boy six years old outdoors to play; 'phone Riverside 2955.

Instruction.

WHILE YOU ARE READING "WANT ADS" OVER THREE THOUSAND OF OUR GRADUATES ARE DRAWING SALARIES OF from $15 to $35 per week.
One month prepares you for the position. Day, evening, and correspondence courses.
NEW YORK SCHOOL OF FILING,
1,170 Broadway, cor. 28th St.,
Formerly Singer Bldg.
Telephone 6097 Madison Square.
Branches—Chicago, Boston, Philadelphia.

GOOD ENGLISH PAYS.
Good English, spoken and written, is a basic requirement for business success. Most men and women need training in English—sentence building, vocabulary enlargement, report and letter writing. Do you? Write or telephone (Cortlandt 1465) for free bulletin, "Your English" and "Talking to Others." Ask for details of early evening classes in Business English and in Public Speaking now forming. Pace & Pace, 30 Church St., N. Y.

EARN $5,000 YEARLY
as a doctor of chiropractic, day and evening sessions, co-educational; class now forming. Write for booklet C.
CHIROPRACTIC UNIVERSITY OF N. Y., 1,416 Broadway, New York. Bryant 6956.

THE U. S. SECRETARIAL SCHOOL,
542-544 5th Av., (45th St.,) the oldest and pre-eminently the most successful, prepares for and obtains excellent secretarial positions; day, evening, and correspondence courses; catalogue. Prof. Meagher, M. A., Director.

PRIVATE SECRETARIAL TRAINING,
PRATT SCHOOL, 64 West 45th St.
Registered by Board of Regents of the University of State of N. Y.; individual instruction; must be over 16 years old; advanced registration and references required. All year.

SUMMER ACCOUNTANCY CLASSES
now forming—day or early evening sessions. Write for informative booklet, "Your Market Value" and Bulletin 19. Pace & Pace, 30 Church St., New York.

LEARN NURSING.
The book of "Lectures That Teach Nursing," by Harlem School of Nursing, Inc., 217 West 125th St. Information mailed.

Employment Agencies.

AMERICAN
EMPLOYMENT
EXCHANGE.
115 BROADWAY, (Near Wall St.)
This office will be closed all day Decoration Day, May 30th.
Open Saturday, May 31st, til 1 P. M.
ABSOLUTELY NO CHARGE UNTILL WE SECURE YOU A POSITION.

STENOGRAPHERS, $10-$25; typists, $10-$15; office assistants, $10-$12; bookkeeper, $12-$22; bookkeepers stenographers, bookkeepers, typists, 12-$22; New York and Brooklyn positions. Doyle Agency, 39 East 42d; 154 Nassau, or 215 Montague St.

BERNICE A. DRYER, 15 EAST 40TH ST. High-class stenographers immediately for Christian firms; $20-$25; many other positions.

HELP WANTED—Male.

ACCOUNTANT.—Experienced senior, with executive ability, not over 40, wanted in public accountant's office, Western New York; public accounting experience essential; permanency desired; recompensation commensurate with services. Interested party address Mr. K. W. Heye, Biltmore Hotel, Friday and Saturday.

ACCOUNTANT is wanted for South America by an export house with main office in New York; opportunities for growth to a man of ability; initial salary $2,000 up per annum. Applicants should state education, nationality, age, and positions held. T 702 Times Downtown.

ACCOUNTANT AND BOOKKEEPER; must be highly recommended; formerly with chemical house; state age, experience, and salary. R 327 Times.

ADVERTISING ARTIST for rotogravure newspaper supplements, commercial printing, posters; ability required for line and wash layouts, lettering, selection of news pictures, arrangement of feature pages, writing captions for news pictures, &c. See Mr. Hurwitz, Room 801, 450 4th Av. Telephone Madison Square 1373.

ADVERTISING MAN who has had considerable experience in getting up catalogs, booklets, and follow-up system; must be alive, progressive fellow, with initiative. Call Saturday A. M., Universal Fixture Corp., 133 West 23d St.

ATTORNEYS.
The present real estate boom is making it necessary for us to add to the personnel of our Closing Department.
At the present time we would consider the applications of five or six attorneys who have had extensive experience in closing titles.
Applicants please apply by letter only to our Brooklyn office.
TITLE GUARANTEE & TRUST COMPANY,
175 Remsen St., Brooklyn.

BENCH HANDS

FOR ASSEMBLING WORK;

ALSO FILERS
AND CHIPPERS.

41C. TO 50C. PER HOUR.
STEADY JOB GUARANTEED.

OPEN-SHOP CONDITIONS.

ADDRESS MR. GEORGE,
P. O. Box 397, City Hall Station, N. Y.

BILLING MACHINE CLERK.—Also understanding taking charges from caller. T 729 Times Downtown.

BOOKKEEPER-ASSISTANT.—Christian concern requires young man, 18-21; must be rapid, accurate, neat penman; salary to commence, $15; state age and experience. R 380 Times.

BOOKKEEPER.—Large Fire Insurance Company downtown has vacancies for an experienced bookkeeper; also typist and clerk. Write, stating age, experience and salary wanted. T 767 Times Downtown.

BOOKKEEPER-OFFICE MANAGER to take charge of office; excellent opportunity; state age, experience, and salary desired. M 593 Times Downtown.

BOOKKEEPER, experienced double entry, etc.; some knowledge of stenography and typewriting essential; references; state age, salary, experience. M 607 Times Downtown.

BOOKKEEPER, experienced, for senior position with corporation; state experience, etc. P. O. Box 485, City Hall Station.

BOOKKEEPER.—Must also know typewriting. Apply Barnett-Cohen Co., 96 Grand St., City.

BOYS for Bank.—Excellent opportunity for neat, bright boys, 14-17 years, to start at bottom and work up in a big downtown bank; permanent position, keen competition; lunches and other benefits with salary; state age, schooling and salary. O 667 Times Downtown.

BOYS, (2;) by a New York Stock Exchange firm for messenger services; must be well recommended American boys. G 406 Times Downtown.

HELP WANTED—Male.

BOY.—A clean-cut, high class boy, under 18, to learn advertising; $10 a week to start. Call 10 A. M., Saturday, Room 211, 44 Broad St.

BOY—Wanted to act as office assistant to take charge of office boys; good opportunity; give full particulars first letter; apply in own handwriting. R 373 Times.

BOYS.—Shipping department wholesale house, about 16; useful helpers. T 730 Times Downtown.

BOY WANTED, MESSENGER. APPLY P. O. BOX 1228, CITY HALL STATION, NEW YORK CITY.

BOY for clerical work; steady position, with advancement; apply by letter; salary to start $10. L 783 Times Downtown.

BOY wanted; small salary to start; excellent opportunity for advancement. Apply Room 808, 14 Wall St.

BOYS, bright, to assist in shipping and stock rooms; high school graduates preferred. Hamburg Button Co., 1,140 Broadway.

BOY wanted, by wholesale dry goods house, bright, active, one just from school preferred. Address Opportunity, V 324 Times.

BOY with experience as switchboard operator; good salary and opportunity for advancement. R 377 Times.

CAPABLE SALESMAN WANTED.

A FINANCIAL INSTITUTION FINDS A LARGER SELLING ORGANIZATION NECESSARY BECAUSE OF RAPIDLY EXPANDING BUSINESS. EIGHT GOOD POSITIONS ARE OPEN IN NEW YORK AND PITTSBURGH FOR MEN WITH SELLING APTITUDE AND EXPERIENCE.

The men should be between thirty and forty years old, should have active minds, good health, energy, tact, enthusiasm, and good command of English.

No traveling, and experience in financial business not necessary.

When writing, BE SURE to give details as to age, selling experience, religion, former positions held, and salary expected; state also whether you think you will succeed best as face to face salesman, telephone salesman, or correspondent, and why. Your letter will be treated confidentially.

R 287 TIMES.

CHAUFFEUR, expert driver and mechanic, with highest references; wages $120 per month, and cottage for small family in the country. Applicant please call C. H. Bell, 70 Wall Street, Saturday morning, May 31st, 10 to 12.

CHEMIST.—Analytical with wide experience in metals and alloys wanted by a large and progressive concern in Jersey City; knowledge of ferro alloys preferred. In reply state experience and detail and salary expected. Z 168 Times Annex.

CHEF.—First-class restaurant; state references. R 369 Times.

CLERK—Young man, quick, accurate at figures, wanted for clerical work, office large packing establishment; good opportunity for party not afraid to work; state age, experience, references and salary expected. R 374 Times.

CLERK, accounting department large corporation; state age, experience, references, salary expected. A 941 Times Harlem.

CLOTHING SALESMAN,
To manage credit clothing store for syndicate operating large chain of stores; excellent prospects for hustler. Adelberg-Feder Stores, Inc., 115-125 West 30th Street.

DESIGNER WANTED, EXPERIENCED ON HIGH CLASS LADIES' COATS AND SUITS, FOR OUT-OF-TOWN HOUSE; MUST BE A FIRST CLASS MAN WITH EXECUTIVE ABILITY; GOOD OPPORTUNITY FOR RIGHT PARTY. APPLY MURRAY & WIRSBA, 29 WEST 35TH ST.

DOORMAN.—Wanted for a banking firm, reliable and efficient doorman. C 762 Times Downtown.

DRAUGHTSMEN.—Experienced. Apply employment office Mergenthaler Linotype Co., Park Avenue and Hall Street, Brooklyn.

ENTRY CLERK.—Can enter charges from call clerk. T 731 Times Downtown.

FARM GARDENER,
Sober; experienced, single man on small farm; until October; give age, references and wages wanted; board and room will be furnished. Address Farm, Box 243 Times Downtown.

FRUIT SALESMAN, retail store; permanent position; must understand the business. T. K., 273 Times.

GRINDERS (SURFACE).

STEADY WAGES.
HIGH CLASS CONDITION.

OPEN SHOP.

STEADY JOB GUARANTEED.
Reply immediately to

MR. GEORGE,
P. O. Box 397, City Hall Station, N. Y.

HEAD WAITER for city club; $120; A-1 references required; permanent position. Write, giving particulars, D 293 Times.

HELPERS, house departments; also go errands; boys, about 16. T 734 Times Downtown.

HOUSEKEEPING, general, man and wife, Scarborough-on-Hudson; must come well recommended; good pay. C 705 Times Downtown.

JEWELER WANTED; HIGH-CLASS MAN ON FINE PLATINUM JEWELRY; GOOD WAGES, STEADY WORK. CALL CARTIER, 2 EAST 52D ST.

JEWELRY SALESMAN; live, experienced; for established store in Los Angeles, Cal. Wsite Frank Grubin, 1,815 7th Av., N. Y.

LABORERS

IN MACHINE SHOP.

STEADY WORK GUARANTEED.

37c. PER HOUR.

OPEN SHOP.

ADDRESS MR. GEORGE,
P. O. Box 397, City Hall Station, N. Y.

LEATHER WORKERS.

TIFFANY & CO.

require first-class leather workers on bags and pocketbooks.

Tiffany & Co., Forest Hill, Newark, N. J.

MACHINISTS,

OPEN SHOP.

PREVAILING WAGES OF BEST SHOPS.

MACHINISTS,
TOOLMAKERS,
MILLING MACHINE OPERATORS,
SCREW MACHINE OPERATORS,
DRILL PRESS HANDS,
BENCH HANDS,
SURFACE GRINDERS,
LATHE HANDS,
PUNCH PRESS OPERATORS,
LABORERS,
PACKERS,

GOOD WAGES.
EXCELLENT SHOP CONDITIONS;
48 HOURS; STEADY WORK.

APPLY EMPLOYMENT DEPARTMENT.

MERGENTHALER
LINOTYPE COMPANY,
PARK AV. AND HALL ST.
BROOKLYN, N. Y.

MACHINISTS,

All around.

ALSO LATHE HANDS,

For heavy and light work.

PLANER HANDS.
STEADY POSITION.

GOOD SURROUNDINGS.
First-class men only need apply.

OPEN SHOP CONDITIONS.

Standard rate of pay prevailing.

Reply immediately to

MR. GEORGE,
Box 397, General Post Office, N. Y.

MACHINIST HELPERS,

With previous machine shop experience,

To run drill presses,
hand mills and punch presses.

STEADY JOB GUARANTEED,
STANDARD WAGES.

OPEN SHOP CONDITIONS.

ADDRESS MR. GEORGE,
P. O. Box 397, City Hall Station, N. Y.

HELP WANTED—Male.

MAN.—Bright, industrious man, experienced handling clerical force, to assist office manager; experienced magazine work preferred. Write, giving age, experience, and present salary, R 345 Times.

MECHANICS

ALL AROUND FOR

HEAVY AND LIGHT WORK

STEADY POSITION

EXCEPTIONAL SURROUNDINGS

First class men only need apply

OPEN SHOP CONDITIONS

Standard rate of pay prevailing
REPLY IMMEDIATELY TO

MR. GEORGE
P. O. Box No. 397, City Hall Station, N. Y.

MECHANICAL RETOUCHER, FIRST-CLASS, WANTED; ALSO A FIRST-CLASS ILLUSTRATOR; MUST BE ABLE TO HANDLE WASH AND LINE DRAWINGS, LETTERING, AND DESIGNING; REPLY, WITH WAGES EXPECTED AND SAMPLES OF WORK; ALL REPLIES CONFIDENTIAL; STEADY POSITION FOR RIGHT MAN. ADDRESS BOX 649, HARTFORD, CONN.

MECHANICAL DRAFTSMEN wanted. L 732 Times Downtown.

MEN between 28-40 wanted as managers of sealing and trading stations; trading experience and knowledge of bookkeeping necessary; sea captains with Arctic experience perferred; give full particulars and state salary desired in letter addressed Rusam, T 721 Times Downtown.

MOTORCYCLIST.—Good opportunity to young man owning motorcycle, salary basis, working from 4 to 6:30 afternoons; state salary expected. Z 175 Times Annex.

MULTIGRAPH OPERATORS, two experienced, wanted for growing department; good salary and opportunity for fast setters; advancement assured to right parties. Apply in person, Stationery Department, Chevrolet Motor Company, 1764 Broadway.

OFFICE BOY.—Bright, alert, trustworthy, in downtown office, where chance of advancement is exceptional; reply, stating age, schools attended, references, and pay expected. O 652 Times Downtown.

OFFICE BOY in downtown office, 16 to 18; salary $35 month. C 732 Times Downtown.

OPERATORS Wanted.—Experienced on furs; good wages and steady work. Apply M. Ullman, 700 Main St., Buffalo, N. Y.

PACKERS

IN MACHINE SHOPS,

43c. PER HOUR.

STEADY WORK GUARANTEED.

OPEN SHOP.

ADDRESS MR. GEORGE,
P. O. Box 397, City Hall Station, N. Y.

PACKERS wanted in drug house; must be experienced in our line; good position for right men; give experience and salary expected. G 418 Times Downtown.

PHOTOGRAPHER WANTED.
Home portrait man, with wide experience, wanted for a live Southern city; big opportunity for a good man; high-grade studio with the best trade. State experience and send photograph. Z 157 Times Annex.

PRESSMAN—Good all-around job pressman wanted to take charge; man with Kelly Press experience preferred; must be hustler and know color. R 372 Times.

PUNCH PRESS HANDS.

Wages steady, work guaranteed.
OPEN SHOP CONDITIONS.

ADDRESS MR. GEORGE,
Box 397, General Post Office, N. Y.

REAL ESTATE SALESMAN.—A few middle-aged men can make a connection with high-class real estate concern that will afford them an opportunity to earn a substantial amount each week; liberal commission. Call Room 301, 277 Broadway, New York.

REPRESENTATIVE, local, New Jersey, to get clients for established bond house; salary or commission. Serlis & Co., 239 Broadway, city.

SALESMEN.
Manufacturer's agents of high class perfumery require salesmen acquainted with the drug and department stores; one for each State—New York, Massachusetts, New Jersey; salary or commission; first class references required; state particulars. Address F 885 Times Annex.

SALESMAN, for Middle Western territory, with following among jobbers, department stores, and retail trades, to carry a strong, popular-priced line of combs and hair ornaments, exclusively or as a side line; salary and commission; good proposition for right party; must have experience in comb or jewelry line. R 376 Times.

SALESMEN.—We want ten specialty salesmen, strictly commission, to sell in metropolitan territory to various retail trades; war souvenir specialties with proven consumers' market, now to be offered the trade; only high-class men, proven ability, will be considered. Address replies Metropolitan Department, Room 1708, Flatiron Building, or save time and call Decoration Day only between 9 and 12.

SALESMAN.
North or South American, who speaks Spanish, and knows South American trade, to travel for one of the largest export and import houses in the United States. Must have unquestionable reputation, experience, and success behind him, and initiative to go after new business. Replies will be considered confidential, include references and address; salary. Box Z 185, Times Annex.

SALESMEN. — Manufacturer's agents of high-class perfumery require several salesmen acquainted with the drug and department stores for Greater New York and State, also Massachusetts, New Jersey; salary or commission; first-class references required; state particulars. H 138 Times.

SALESMAN—EXPERIENCED NOTION AND FANCY GOODS SALESMAN FOR ESTABLISHED TERRITORIES NEW YORK STATE, NEW JEREY, LONG ISLAND, PHILADELPHIA; SALARY; ONLY EXPERIENCED MEN NEED APPLY. O'DONNELL, WEISBERGER & CO., 512 BROADWAY.

SALES MANAGER WANTED BY LARGE FOOD DISTRIBUTING CORP.
Selling direct to the manufacturing trade; position demands a man of ability and capable of perfecting sales organization; excellent opportunity for the right man; state experience and salary wanted; all replies confidential. T 750 Times Downtown.

SALESMAN WANTED WITH EXPERIENCE IN HANDLING A LINE OF BUTTONS FOR MANUFACTURING TRADE, TO CALL ON THE CLOAK AND SUIT AND DRESS TRADE; EXCEPTIONAL INDUCEMENTS TO RIGHT MAN; SALARY OR COMMISSION. R 385 TIMES.

SALESMEN wanted; factory rebuilt tires are in great demand; attractive proposition submitted upon application; requires an automobile; estimated commissions about $100 weekly to start; territory assigned men who can produce; only hustlers need apply. Call in person, Eastman Rubber Works, Inc., 213 West 40th St., New York.

SALESMEN.—Large importing house, handling velvet pile fabrics, venetians, &c., has several openings for good, live salesmen of proven worth; experience in selling ladies' cloak and suit cutting up trade essential; to those able to qualify a real opportunity will be offered; drawing account against commission. R 305 Times.

SALESMEN calling on drug trade in New England and Atlantic coast States to take an excellent and well-paying side line of druggists' supplies; commission. Apply by letter only, giving full particulars of present connections and territory, experience with drug trade, &c., Suite 907, 1,482 Broadway.

SALESMAN.—The most dignified stock to sell is that of financial institutions; ours pays 8% and has been established many years; commission basis. Call for interview 10 to 4, Spence, Inc., Suite 160, Metropolitan Tower.

SALESMAN, with following, to sell flash light and batteries; excellent opportunity; commission basis; state territory covered and particulars as to past record. L 701 Times Downtown.

SALESMAN
Exceptional opening for salesman acquainted with the bakery and confectionery manufacturing trade, selling food products; state territory covered, experience and salary expected. T 751 Times Downtown.

SALESMEN.—Have position for two experienced provision salesmen, on restricted territory in Greater New York, selling full lines of pork products; state age, experience and salary expected. R 306 Times.

SALESMAN.—Music roll manufacturer has a good proposition to offer salesman for side line; commission basis; write, giving territory and other particulars, to C. A. Boyle, 29 Central Av., Orange, N. J.

SALESMAN for retail furniture store; accustomed to installment trade; state age, references, and salary expected. P. O. 45, Mount Vernon, N. Y.

HELP WANTED—Male.

SALESMAN, familiar with disinfectant trade—hotels, restaurants, apartment houses, etc.; good opportunity for man with initiative, energy. Address, giving experience, salary, T 720 Times Downtown.

SALESMAN.—Automobile salesman to sell truck units for converting pleasure cars into trucks; salary and commission. Brooklyn Auto Co., 20 New York Av., Brooklyn.

SALESMAN.—Experienced stove salesman to cover Greater New York territory selling a combination gas and coal range; commission basis. Apply Lincoln Stove Co., Fremont, O.

SALESMAN.—Experience stock; must have unquestionable references; salary or commission. Serlis & Co., 239 Broadway, City.

SALESMEN, thoroughly experienced men's furnishings; short hours, good salary. Wallach Bros., Broadway and 29th St.

SECRETARY-MANAGER for small corporation holding private estate of retired business man; must be familiar real estate, investments, office routine, accounts, and a fair typist; age about 30. E 254 Times.

SECURITY SALESMAN.

Exceptionally attractive utilities and oil proposition, on good earning and dividend-paying basis; high-grade men identified with it; indorsed by thirty biggest banks in New York, Chicago, and other cities; chance to make from $500 per month up, with permanent connection; strictly commission basis. Rishell & Co., Suite 1906, 220 West 42d St.

SCREW MACHINE OPERATORS,

HAND AND AUTOMATIC.

Must be able to
Set up their own jobs.

STANDARD RATE OF PAY.
STEADY JOB GUARANTEED.

OPEN SHOP CONDITIONS.

ADDRESS MR. GEORGE,
P. O. Box 397, City Hall Station, N. Y.

STOCK CLERK.—Learn wholesale business; boys about 16. T 733 Times Downtown.

STORE AND STOCK CLERKS.
Young men of good appearance, high school education and good health; willing to accept hard work in order to learn a business that affords every opportunity to qualify for positions of responsibility. Answer, stating age, qualifications, and salary desired. P. O. Box 977.

THE NATIONAL CASH REGISTER COMPANY NEEDS THREE MEN FOR EXPORT ADVERTISING.

WE NEED A MAN WHO KNOWS SPANISH, ONE WHO KNOWS PORTUGUESE, AND ONE WHO KNOWS FRENCH.

WE WANT INTELLIGENT YOUNG MEN OF GOOD EDUCATION, FAMILIAR WITH MERCHANDISING CONDITIONS IN COUNTRIES WHERE THESE LANGUAGES ARE USED.

WE WILL TEACH THEM ADVERTISING.

MEN WHO ARE NOT MORE THAN TRANSLATORS WILL BE OF NO VALUE TO US.

REPLY IN ENGLISH AND IN SPANISH, PORTUGUESE, OR FRENCH.

ADDRESS ADVERTISING DEPARTMENT, NATIONAL CASH REGISTER COMPANY, DAYTON, OHIO.

TOOL MAKERS,

First-class men only.

STANDARD RATE OF PAY.

STEADY JOB.
GOOD SHOP CONDITIONS.

Reply immediately to

MR. GEORGE,
P. O. Box 397, City Hall Station, N. Y.

WANTED IN BOSTON.
A half tone and color pressman; one who is familiar with make-ready and register or color half tones and tint plates; permanent position; exceptionally good wages; labor trouble exists. Address Wright Engraving Co., 216 High St., Boston, Mass.

WINDOW DRESSER
OPPENHEIM, COLLINS & CO.
34th Street West
Require an
Assistant
WINDOW DRESSER
and
CARD WRITER
Permanent position and
good salary. Apply
Supt.'s Office.

YOUNG MAN, over 21, wanted by large book publishing house; must have good education, elementary knowledge of accounts, and some selling ability; an excellent opportunity awaits a young man who will develop executive ability and who has the patience to acquire by working in the various departments of this business the necessary experience to fill a managerial position; the salary at the beginning will be reasonable; this is not an advertisement for the purpose of obtaining salesmen, but for the attention of an ambitious young man who wants to become a sales manager in due time. Apply K. K., 81 Times.

YOUNG MAN, IN WHOLESALE DRY GOODS HOUSE, TO TAKE CHARGE OF CHECKING AND EXAMINING OFFICE; ONLY THOSE HAVING HAD EXPERIENCE IN THIS LINE NEED APPLY; PERMANENT POSITION WITH ADVANCEMENT; STATE EXPERIENCE, REFERENCES, AND SALARY EXPECTED. R 382 TIMES.

YOUNG MAN by Christian firm, small tools, to work in stock room; opportunities for advancement; salary $12-$14 to start; must be strong, active, furnish good references, fair education. Call Saturday, 10 A. M., C. H. Westerberg & Co., 9-11 West Broadway.

YOUNG MAN, with experience in operating Moon Hopkins billing machine, in the office of a manufacturing firm, good opportunity; write, stating experience, salary expected. Box 334, 1619 St. James Building.

YOUNG MAN, with knowledge of typewriting; position permanent and advancement to right party; apply by letter. L 784 Times Downtown.

YOUNG MAN FOR LEDGER BY LARGE SILK HOUSE; STATE AGE, SALARY, AND EXPERIENCE. ADDRESS SILKS, 104 EAST 14TH ST.

YOUNG MAN, assistant receiving clerk, import house; give age, experience, salary expected; reply in own handwriting. O 645 Times Downtown.

YOUNG MAN with experience in furniture and upholstery; steady position with rapid advancement. Reliable, E 259 Times.

YOUNG MEN, strong, about 18; useful helpers, shipping department. T 732 Times Downtown.

Instruction.

GOOD ENGLISH PAYS.
Good English, spoken and written, is a basic requirement for business success. Most men and women need training in English—sentence building, vocabulary enlargement, report and letter writing. Do you? Write or telephone (Cortlandt 1465) for free bulletin, "Your English" and "Talking to Others." Ask for details of early evening classes in Business English and in Public Speaking now forming. Pace & Pace, 30 Church St., N. Y.

SIX WEEKS.

In this time we can train you for a splendid outdoor job paying a big salary. Call, write, or telephone for free pass to

Y. M. C. A. TRACTOR SCHOOL,
157 East 86th St., N. Y.
Telephone Lenox 6051.

AUTOMOBILE SCHOOL OF PRACTICE.

The name suggests our method. We give more actual hours of intensive and skilled instruction in driving and auto-mechanics than others. It will pay you many times over to see us before making your choice. Call at Automobile School of Practice, 1,931 Broadway, (Cor. 65th;) Office, Room 423. Phone Columbus 8261.

BOOKKEEPER.—Get out of the rut; become a certified public or cost accountant; go into business for yourself; demand for expert accountants exceeds the supply; our graduates earn over $5,000 yearly; learn at home in spare time by our easy system; send for booklet and special offer. Universal Business Inst., 100 Pullman Bldg., New York.

THE NEW YORK SCHOOL OF SECRETARIES
Three months' course. Graduates registered. Summer rates June 1st. 35 West 42d Street. V. M. Wheat, Director.

SUMMER ACCOUNTANCY CLASSES
now forming, day or early evening sessions; write for informative booklet, "Your Market Value" and bulletin 25. Pace & Pace, 30 Church St., N. Y.

LEARN TO BE A CHAUFFEUR.—Pleasant and profitable work; day and evening classes. Send for free booklet and visitor's pass. West Side Y. M. C. A., 302 West 57th.

Employment Agencies.

AMERICAN
EMPLOYMENT
EXCHANGE
1[illegible] BROADWAY (Near Wall St.)
C. P. HASSON, Pres. J. J. McLAUGHLIN, Genl. Mgr.

This office will be closed all day Decoration Day, May 30th
Open Saturday, May 31st, till 1 P. M.

AUTOMOBILE EXCHANGE.

AN ATTRACTIVE DISPLAY
OF USED PIERCE-ARROWS,
ALL FULLY GUARANTEED.
PIERCE-ARROW, 1917, 38 h. p. Conv. Road.
PIERCE-ARROW, 1917, 38 h. p. Brougham.
PIERCE-ARROW, 1917, 38 h.p. Town Brough.
PIERCE-ARROW, 1917, 38 h. p. 5-pass. tour.
PIERCE-ARROW, 1915, 38 h. p. 2-pass. Road.
PIERCE-ARROW, 1915, 38 h.p. 6-pass. Sedan.
PIERCE-ARROW, 1915, 38 h. p. 5-pass. tour.
PIERCE-ARROW, 1918, 48 h. p. 7-pass. tour.
PIERCE-ARROW, 1917, 48 h. p. 7-pass. tour.
PIERCE-ARROW, 1916, 48 h. p. Lim. Land.
PIERCE-ARROW, 1915, 48 h. p. 7-pass. tour.
PIERCE-ARROW, 1915, 48 h. p. 5-pass. tour.
PIERCE-ARROW, 1918, 66 h. p. 7-pass. tour.
PIERCE-ARROW, 1915, 66 h. p. 7-pass. tour.
PIERCE-ARROW USED CAR EXCHANGE,
G. R. RUCKERT, President,
1,765 Broadway, Cor. 57th St. Circle 157-8.

AUTO. TIRES, ALL SIZES UP TO 37x5, PRICE $5.50 EACH.
Factory rebuilt and extra heavy; second-hand car men, dealers, and car owners, better see those attractive bargains; thousands of tires to choose from; an opportunity of a lifetime; think of it; $5.50 each for all sizes. See M. J. Tisdale, 214 West 101st St., near Broadway. Phone Riverside 1693.

BIDDLE 1918 ROADSTER.
BIDDLE 1918 4-PASS.
CADILLAC TYPE 57 SEDAN.
CADILLAC TYPE 57 VICTORIA.
CADILLAC TYPE 57 TOURING, 7-PASS.
CADILLAC TYPE 57 LIMOUSINE.
CADILLAC TYPE 57 TOWN CAR.
CADILLAC TYPE 57 4-PASSENGER.
HUDSON 1918 RUNABOUT LANDAU.
HUDSON 1918 LIMOUSINE.
HUDSON 1918 SPEEDSTER, Walton Body.
HUDSON 1917 SPEEDSTER 4-PASS.
MARMON 1918 CHUMMY ROADSTER.
MARMON "34" SEDAN.
PACKARD 1918 FLEETWOOD TOWN CAR.
STUTZ 1919 SPEEDSTER.
STUTZ 1918 BULLDOG, 4 and 6 PASS.
STUTZ 1917 BULLDOG 4 AND 6 PASS.
STUTZ 1917 6-VALVE SPEEDSTER.
STUTZ 1917 BULLDOG "48" 6-PASS.
SCHOONMAKER & JACOD,
1,700 Broadway. Circle 2185.

BUICK 1918 roadster; excellent condition. 1778 Broadway, (57th,) one flight. Circle 1417.

BUICK Sedans, 1918 and 1917; act quickly. 1,778 Broadway, (57th.) one flight. Circle 1417.

BUICK big six roadster, 1917; Whitehall garage, 328 St. Marks Av., Brooklyn.

BUICK 1918-1917 TOURINGS,
roadsters. Flack, 1,700 Broadway, 3d floor.

BUICK 1918 TOURING.
MR. UNDERHILL, VANDERBILT 2626.

BURRELLE'S
AUTO SHOW
of RECONSTRUCTED MOTOR CARS.
WE ISSUE A WRITTEN GUARANTEE
For Four Months With Every Car.
CUNNINGHAM 1919 FRENCH BROUGHAM.
CRANE SIMPLEX 4-PASS. SPORT.
CADILLAC 1917 4-PASS. TOURING.
CADILLAC 1919 7-PASS. TOURING.
CADILLAC 1918 7-PASS. TOURING.
CADILLAC 1918 7-PASS. TOURING.
CADILLAC 1917 4-PASS. ROADSTER.
CADILLAC 1919 4-PASS. PHAETON.
LOCOMOBILE 1918 "38" 4-PASS. SPECIAL.
DANIELS 1919 SEDAN, NEW.
DANIELS 1919 COUPE.
DANIELS 1918 4-PASS. SPORT.
DANIELS 1917 7-PASS. TOURING.
PACKARD 1918 3-35 IMPERIAL.
PACKARD 1918 3-25 CHUMMY ROADSTER.
PACKARD 3-35 TOURING, 7-PASS.
PACKARD 1917 FLEETWOOD TOWN.
PIERCE-ARROW Limousine, "38," Series 4.
CHANDLER 1918 TOURING.
HUDSON 1919 SPORT.
HUDSON 1919 TOURING.
MARMON 1917 BROUGHAM-LANDAULET.
MERCER 1917 ROADSTER.
MERCER 1917 4-PASS.
MERCER 1914 SPECIAL SPEEDSTER.
MERCER 1916 4 & 6 PASSENGER.
STUTZ 1918 SPEEDSTER.
STUTZ 1918 SPORTING FOUR.
STUTZ 1917 BULLDOG SPECIAL.
STUTZ 1917 6-PASS. TOUR.
WINTON 1918 4-PASS.
OWEN MAGNETIC 1917 ROADSTER.
MURRAY 1918 4-PASS. SPORT.
FIAT FLEETWOOD, LATEST importation.
FIAT 1918 LIMOUSINE.
PHIANNA 1919 TOURING, NEW.
MANY OTHERS. OPEN EVENINGC.
1,680 B'way. Entire Bldg. Formerly Iceland.

CADILLAC 1919 4 pass., wire wheels.
CADILLAC 1918 Limousine, 7 pass.
CADILLAC 1918 Touring, 7 pass.
CADILLAC 1917 ROADSTER.
CADILLAC 1917 Touring, 7 pass.
STUTZ 1918 SPEEDSTER.
CADILLAC 1917 Sport, 4 pass.
CADILLAC 1917 Limousine, 7 pass.
CADILLAC 1916 Touring, 7 pass.
PACKARD AUTO EXCHANGE CO.,
10 West 60th St. Columbus 5078.

CADILLAC 1919 Sedan.
CADILLAC 1917 Phaeton.
FRANKLIN 1918 Sedan.
HUDSON, 1919 Cabriolet.
MERCER 1917 touring, 6-passenger.
STUTZ 1918 Chummy.
STUTZ 1918 Bearcat Speedster.
MANY OTHERS.
GOTHAM AUTO EXCHANGE,
1,694 BROADWAY.
TELEPHONES 3572-3573 CIRCLE.

CADILLAC 1917, 4-pass., sport.
CHANDLER 1918, sedan; practically new.
FRANKLIN 1918, (late,) roadster.
HUDSON 1917, 7-pass., touring; victoria top.
HUDSON 1917, sedan; Model J.
MARMON 1917, 7-pass., touring.
PACKARD 1918, Judkin sedan; almost new.
PACKARD 1918, 7-pass.; almost new.
HERMAN N. KARP, INC., EST. 1902.
1,676 Broadway. Circle 65. Open Evenings.

CADILLAC 1919 LIMOUSINE.
CADILLAC 1919 TOURING.
HUDSON 1919 CABRIOLET.
HUDSON 1918 SPEEDSTER.
NATIONAL 1918 TOURING.
PIERCE-ARROW 6-48, fine shape.
DE DION BOUTON 4-PASS. SPORT.
SIMPLEX 4-PASS. SPORT.
HYGRADE AUTO EXCHANGE, INC.,
1,657 Broadway. Tel. Circle 2667.
802-808 7th Av. Tel. Circle 1964.

CADILLAC TOURING, 1919.
Almost new, run 3,500 miles; immediate delivery; will sacrifice. Rippeth, Hotel Cumberland.

CADILLAC 1917 Special Town Car; guaranteed to be perfect; private. Inquire Paint Shop, Oberweger, 136 West 52d St.

CADILLAC, 8 cylinder, 1916 touring; overhauled and painted. Wiener, 48th St. Garage, 217 West 48th.

CADILLAC, 1918, 7-passenger touring car, wonderful condition, run 3,900 miles. Schwarz, 148 West 68th St. Columbus 5210.

CADILLAC, 1917, 7-passenger touring car, mechanically perfect. Schwarz, 158 West 68th St. Columbus 5210.

CADILLAC 1917 Special Town Car; guaranteed to be perfect; private. Inquire Paint Shop, Oberweger, 136 West 52d St.

CADILLAC, 1917, 7-pass. touring; cord tires. Smith, 154 West 124th. Morn. 151.

CHALMERS 1918 ROADSTER;
MECHANICAL CONDITION PERFECT.
SCOTT, 118 WEST 56TH ST.

CHANDLER 1919 DISPATCH, LIKE NEW.
PACKARD 1918 4-PASS. SPORT.
STUTZ 1918 ROADSTER.
PIERCE-ARROW 1917 TOURING, 48.
CADILLAC 1917 VICTORIA.
CADILLAC 1917 ROAD, WIRE WHEELS.
CADILLAC 1917 TOURING, 7-PASSENGER.
WHITE 1916 LIMOUSINE, 30.
CUNNINGHAM 1916 TOURING.
MERCER 1917 4-PASS. SPORTS, (3).
HUDSON 1917 SPEEDSTER, SPECIAL.
HUDSON 1917 4-PASS. SPORT MODEL.
PEERLESS 1917 7-PASSENGER TOURING.
MANY OTHERS.
LOBELL-ABORN, 239 WEST 55TH ST.

CHEVROLET, right from factory, all models; cash or easy terms; delivery same day; very liberal allowances on your car; free instruction. Authorized Chevrolet Agency Office, 406 East 149th St., Bronx. Melrose 5934.

CHEVROLETS, all 1919 models; immediate delivery; small cash payment; balance easy installments; used cars taken in exchange. Simon, 2,466 Grand Concourse, Bronx.

CROW-ELKHART 1919, standard touring car; driven only 800 miles for demonstrations only; price $900. Crow Motor Sales Co., Inc., 1,690 Broadway.

DEXTER,
529 WEST 131ST ST.
UPTOWN PRICES.
CADILLAC, 5-PASSENGER.
PACKARD, LIMOUSINE.
BUICK, ROADSTER.
PALMER-SINGER, ROADSTER.
CADILLAC, 7-PASSENGER.
MANY OTHERS.
ALL CARS GUARANTEED.

ELECTRICAL EXPERT repairs your car in your garage; Pelham, Mt. Vernon; New Rochelle locality preferred. Melrose 9001.

FORD cars on an easy payment plan; small amount down, balance $10 week; prompt delivery. P 1271 Times Bronx.

FORD touring car, 1918 model; slightly used; good condition; $250. Call 406 West 45th St. Ask for Mr. Laurence.

FRANKLIN TOWN CAR
Series 9-A, repainted and in good condition for immediate delivery. Franklin Motor Car Co., 35 Halsey St., Newark, N. J. Tel. 2137 Market.

HUDSON SUPER-SIX, 7-passenger touring; fine condition; new February, 1919; run under 1,200 miles; oversize cord tires; slip covers; price $2,100. Write Higbie, 5 South William St.

HUDSON Cabriolet, late 1916 model; wire wheels; newly painted. Car in Meade Garage, 338 West 70th St. Telephone Columbus 7834.

LADY leaving city wishes to dispose of town car, excellent condition; any demonstration; can be seen at 1,042 Ave. A., City.

LANCIA 1917 FLEETWOOD SEDAN,
Wallace, 236 West 59th St.

LEXINGTON CONVERTIBLE SEDAN.
Light 6, five-passenger; condition throughout like new; bargain for cash or consider trade. Blommaert, 1828 Webster Av., near 176th, Bronx. Phone Tremont 4440.

LEXINGTON, special; cost $3,500; must sell at once; will sell very reasonably. Lexington, Broadway and 61st St.

LOZIER TOURING. BARGAIN.
Late model, 7-passenger; starter and lights; excellent mechanical condition; can be bought cheap to-day. Blommaert, 1828 Webster Av., (176th,) Bronx. Tremont 4440.

MARMON special raceabout, late model, can be seen at Urban Garage, 112 E. 75th St.

PUBLIC NOTICES.

NOTICE IS HEREBY GIVEN THAT Henry W. Miller has severed his connection with the Eastern Trucking Company.
EASTERN TRUCKING CO.

AUTOMOBILE EXCHANGE.

MARMON 1917 chummy roadster; new tires. 1778 Broadway, (57th.) Circle 1417.

MERCER, 4-passenger, sport model, 1914, completely overhauled; almost new; bargain private party. Call Lenox 8267. Arthur, between 8-10 A. M.

MERCEDES, 18-22 horse power, 1912, four passenger, victoria top, starter; excellent condition; $1,000. Audubon 6420.

MERCER 1917, 4-passenger, A1 condition. 1,778 Broadway, one flight. Circle 1417.

MERCER roadster; bargain. Wallace, 236 West 59th St.

OLDSMOBILE Special, victoria top, wire wheels; fine condition; price very reasonable.
HUPMOBILE 1918, 5-passenger touring; thoroughly overhauled; A1 condition; exceptionally cheap.
DODGE 1918, touring; splendid condition throughout, and a big bargain.
SAXON 1918, touring; tip-top condition and very low-priced.
USED CAR DEPT.,
LEXINGTON MOTOR CO., B'way and 61st.
Phone Columbus 1260.

OLDSMOBILE ROADSTER.
8-cylinder; excellent condition; Summer and Winter top; $650; consider trade. Blommaert, 1828 Webster Av., near 176th, Bronx. Phone Tremont 4440.

OVERLANDS
AND WILLYS-KNIGHTS;
RECONDITIONED AND GUARANTEED.
Willys-Overland, Inc., Broadway and 50th.

PACKARD, twin six limousine, with extra 7-passenger touring body; almost new; slip covers and Westinghouse shock absorbers; all new Silvertown cord tires; cost $6,700; sacrifice, $3,200; private party. Gall Lenox 8267, Arthur between 8-10 A. M.

PACKARD, 1917, 7 passenger, 2-35 touring and limousine body; used private; first class condition. Seen until 3 P. M. any day at 121 West 52d St.

PACKARD 18; excellent condition; any demonstration. East 43d St. Garage, 231 East 43d St.

PACKARD, 1918 salon phaeton; complete equipments; perfect running order. Plaza 5433.

PACKARD 1916 7-passenger touring; good condition; $1,400. L 794 Times Downtown.

PIERCE-ARROW 1918, 7 passenger, 66-horsepower touring; condition unexcelled. 3448 Academy.

REO, 6 cylinder, 7-passenger; overhauled; like new; $900. Bowman & Meyer, Inc., 352 East 149th St.

REO 7-passenger touring, 1918; run only four months. Phone Circle 920.

ROLLS ROYCE landaulet broughan. A. J. Davis. Vanderbilt 2890.

SELECT USED CARS.
1918 STANDARD 8 TOURING.
1918 CHEVROLET BABY GRAND.
1917 STUTZ 4 PASS. SPORT TOURING.
1917 HUDSON TOURING.
INTERNATIONAL AUTO EXCHANGE,
150 WEST 55TH ST. PHONE CIRCLE 1808.

STERNS-KNIGHTS.
OVERHAULED AND GUARANTEED BARGAINS.
1918 4-CYL. 5-PASS. TOURING.
1918 4-CYL. 5-PASS. TOURING.
(With divided front seats.)
1918 4-CYL. CLOVERLEAF 4-PASS.
STEARNS USED CAR DEPT.,
415 West 55th St. Columbus 7600.

STUTZ SPEEDSTER, 1918.
Maroon; brown Spanish upholstery; wire wheels, cord tires, nickel-plated windshield, spotlight, double bumpers; almost new; run 3,300 miles; will sacrifice. Rippeth, Hotel Cumberland.

STUTZ Sedan, Springfield type, late model, five-passenger touring car; Summer and Winter body; many extras; must be seen to be appreciated; excellent condition. Office, 161 Meserole St., near Graham Av., Brooklyn. Telephone Stagg 2807.

STUTZ 1914, special speedster, 60 horse power, torpedo body; very fast; sacrifice; $500. Audubon 6420.

STUTZ 1917, four and six passenger touring cars. 1,778 Broadway, (57th.) one flight. Circle 1417.

STUTZ 1917, speedster, 16 valve, in very fine condition; owner will sacrifice to quick buyer. Schuyler 4155.

WINTON-SIX, late 1917, 5-passenger touring; driven only 8,000 miles by owner; car will speak for itself upon inspection. Telephone Friday, between 8 A. M. and 3 P. M., Hotel Lucerne, 8000 Schuyler, Apt. 602.

WINTON 6, private car; no dealers; original paint; A1 condition; 2 extra new shoes and 1 spare; price $1,250. H. F., Farragut 2827.

Motor Trucks.

FORD TRUCK, perfect condition; demountable express body. Good Garage, 300 Avenue B.

Automobiles for Rent.

PACKARD twin sixes to hire; superior service; sensible rates. C. M. & G. V. Williamson, 204 West 43d. Phones 4219-3530 Bryant.

FOR HIRE, Lozier limousine, by hour, day, week, or month; responsible driver. Phone Harlem 4091.

LATE MODEL 7-passenger touring car for hire, trip, week, or month; owner drives. Phone Lenox 7697.

CADILLAC, attractive late model; very reasonable. Phone 5174 Riverside, H. Wedge.

PACKARD car for hire by month. Melrose 5565. 1,199 Fulton Av., Bronx.

RENAULT, late model, 7-passenger, 35 H.P., touring; smart. J. S. Mandola. Col. 2908.

PACKARD twin sixes, late models, hour or season. Muldoon. Columbus 2151.

Automobiles Wanted.

ARMY OFFICER, temporarily at Camp Merritt, desires Buick or Dodge, '17 or '18; must be reasonable but not cheap; no dealers. Address Merritt Dispatch (A 100,) Camp Merritt, N. J.

Automobile wanted for cash from private owner only; must be in perfect order and not older than late 1917; sedan type preferred. Schmidt, third floor, 506 5th Av.; telephone Vanderbilt 1100.

CADILLAC Chummy Roadster; not older than 1917; no dealers; write fully. Room 603, 30 Church St.

Wanted.—A 7-passenger car, reasonable; no dealers. B 1050 Times Harlem.

DODGE roadster wanted. M., 311 Amsterdam Av.; phone Broad 2162.

Automobile Storage.

DEAD STORAGE, fireproof, clean and safe as a bank. Chas. C. Tough, 510 E. 73d St. Rhinelander 3586.

Automobile Instruction.

AUTOMOBILE KNOWLEDGE
is a valuable asset to increase your earnings. Learn at New York's most complete school. Mechanical course, $45; with Driving, $65. Write for Catalog I, or phone 5270 Circle.
STEWART AUTOMOBILE SCHOOL,
225 West 57th St., at Broadway.

AUTO SCHOOL WEST SIDE Y. M. C. A., 302 W. 57th St.—Largest and best school in U. S. Send for booklet and pass. Tel. Columbus 7920. Special classes for ladies.

ATKINSON AUTO SCHOOL, 235 West 50th St.—Superior instructors guarantee you expert knowledge. Inspect equipment or write for booklet. Ladies' classes.

AUTOMOBILE COURSE, $50.50.
BEDFORD BRANCH Y. M. C. A.
1121 BEDFORD AVE., B'KLYN. DEPT. C.

FOR SALE.

Steamer Nassau, length 133 ft., breadth 26 ft. 9 in., depth 9 ft. 4 in., gross 400 tons, net 235 tons; day passenger and freight; I. H. P. 900; condensers, Almy water tube boilers; first class condition; ready for immediate operation; inspection New York. Address Clinchfield Navigation Co., 24 Broad St., N. Y. City.

BILLIARD AND POCKET TABLES.
New and second-hand; low prices; easy payments.
THE BRUNSWICK - BALKE - COLLENDER CO., 39 West 32d St., near Broadway.

Big Bargains.—Slightly used office furniture, oak or mahogany; desks, chairs, files, tables, leather furniture, typewriters, adding machines, multigraphs, safes. Nathan's, 432 Broadway.

Magnificent old Genaro Gagliano violin. Address Parise, 103 West 73d.

Stock Duo-Art reproduction piano; price $1,450; sell $1,050, half cash. Broad 4263.

Furniture.

Private party of repute wishes to dispose ivory bedroom, walnut, mahogany suites; also walnut dining room suite. For appointment phone Columbus 9294. Dealers ignored.

For Sale—Elegant wicker porch furniture, 9 pieces; slightly used; on view Friday and Saturday; dealers not wanted. 50 Central Park West, Apt. N6.

Sacrifice magnificent Italian marqueterie bedroom suite of seven pieces; appraised value $12,000. Write Estate, R 386 Times.

Brown leather upholstered library suite, club style; mahogany dining. Telephone Audubon 5707.

Office furniture, practically new, offered at good terms. Phone Murray Hill 3690.

Machinery.

For Sale or Lease—15,000 square feet or more; yard with private railroad siding. Phone 6963 Madison Square.

Purchase and Exchange.

TYPEWRITERS RENTED.
Non-visible, three months, $5.
Visible, three months, $7.50 and up.
THE TYPEWRITER EXCHANGE,
10 Barclay St. Tel. Barclay 4738.

Furniture Wanted.—Pay full value, contents apartments, houses; pianos, books, paintings, bric-a-brac. Miller, 120 University Place; Stuyvesant 3798.

Police and Fire News.

Police Department.

Transfers and assignments to take effect 8 a. m., June 1: Lieuts. L. M. Schauberger, from 1st Insp. Dist. to 15th; G. W. Stevenson, from 2d Insp. Dist. to 16th. Sergts. Patrick Curran, from 5th to 93d; J. F. Neary, from 39th to 123d; J. J. Reid, from 79th to 123d; P. J. Curley, from 79th to 125th; Joseph Gasman, from 80th to 94th; Patrick Lynam, from 93d to 97th; F. J. Flynn, from 123d to 79th; Louis Lackey, from 123d to 79th; Thomas Flood, from 125th to 83d; Patrolmen Thomas Bond, from 42d to 21st assignment as attendant continued; W. H. Cowley, from 67th to 99th.

Temporary Assignments: Surg. T. D. Lehane, 15th Surg. Dist., in charge of 12th Dist., in addition to his other duties, for 1 day, from 12 noon, May 30, during adsence of surgeon on vacation. Sergs. George Downey, 42d, to Headquarters Div., for 15 days, from 8 A. M., June 1; O. C. Reimer, 116th, to 16th Ins. Dist., assigned to clerical duty, for 15 days, from 8 A. M., June 1. For 15 days, from 8 A. M., June 1, patrol: F. C. Flick, 45th, to Headquarters Div in Department Garage; J. F. Daly, 89th, to Headquarters Div. in office of the Chief Clerk; [illegible] Reehil, 103d, to Headquarters Div, as Boiler Squad; James Tormey, 104th, to 10th Insp. Dist., in raided premises; J. J. Byrne, Traffic Div., Sub. D, to Headquarters Div. of Transportation, in Training Stable. From precincts indicated to 1st Insp. Dist., in raided premises: Francis Matron, 6; Jacob Waag, 116; Charles Wagner, 98. From precincts indicated to 2d Insp. Dist., in raided premises: Daniel Haggerty, 4; Joseph Van Vort, 45; James Gallagher, 88; Edgar McQuade, 42; D. T. Kelly, 88; Christian Twillman, Traffic B.

From precincts indicated to 3d Insp. Dist. in raided premises: J. T. Reilly, 10; Frank Burdick, 23; Michael McGuinness, 37; Edward Wolf, 38; James McAuliffe, 42; Daniel Cronin, 46; John Windhorst, 98; Thomas Reilly, Traffic B; Daniel McElroy, 21; Christopher Damm, 35; John Feeley, 87; Thomas McCue, 42; Luke Garvey, 45; John Shea, 78; H. J. Sager, 98; William Tyndall, Traffic B. From precincts indicated to 5th Insp. Dist. in raided premises: John Conway, 7; J. C. Nilon, 45; T. J. Gaffney, 22; J. J. O'Neill, 46. From precincts indicated to 5th Insp. Dist. in front of alleged disorderly hotels: J. F. McGowan, 15; M. J. Fitzgerald, 39; F. J. Sullivan, 40; J. J. Wallace, 48; J. C. Millar, 50; A. J. Swenson, 31; Charles Comolli, 39; W. M. J. Flynn, 42; Lawrence Hurley, 46; J. A. Barry, 56. From precincts indicated to 6th Insp. Dist. in raided premises: J. J. Fitzgerald, 10; J. J. Daniels, 18; William Fitzgerald, 22; Michael Regan, 33; Thomas Collins, 36; Hugh Burke, 37; William Weirauch, 39; Charles Gutgsell, 79; Malachi Ryan, 15; James Baker, 21; Thomas McClatchey, 22; M. J. Connor, 33; J. G. Burns, 37; Edward Smith, 38; T. F. Lynch, 42; J. E. Mitchell, bridge. From precincts indicated to 7th Insp. Dist. in raided premises: Edward Potter, 37; Adam Gaffga, 51; Edward Schoell, 45.

From precincts indicated in 12th Insp. Dis. in raided premises: E. J. Long, 1; W. J. McMahon, 76; Joseph McLaughlin, 92; John Cross, 74; Gottfried Schneider, 82; C. E. Mason, 97. From precinct indicated to 15th Insp. Dist. in raided premises: Edward Lawless, 25; C. A. O'Rourke, 95; T. J. Murphy, 33; Michael Mullaney, 96. From precincts indicated to 16th Insp. Dist. in raided premises: M. C. Lee, 67; W. F. Goodburn, 85; James Dollard, 104; Charles McGowan, 76; J. J. Fannon, 103. From precincts indicated to Headquarters Div. in department storehouse: C. A. Witscher, 78; Hugh Gilroy, 104. From precincts indicated to Headquarters Div. in automobile repair shop: Pasquale Pinto, 39; William Walsh, 42; George Wilmarth, 43; H. J. Grippel, 88; August Voegler, 42; J. J. Walsh, 42; Thomas Ward, 85. From commands indicated to Headquarters Div.: Charles Kaltenmeier, 66; Edward Walsh, 109; Timothy Brown, 89; Henry Bauer, Bur. of Tel. From precincts indicated to Division of National Defense: E. P. Larkin, 6; F. P. Craven, 14; George Rinchey, 21; E. R. Ferguson, 31; C. F. McGovern, 93; John Philips, 6; J. A. Kilgore, 15; D. G. Belger, 25; William Knote, 93; Anthony Padrucco, 111. From Traffic Subdivisions to office of the Traffic Division: Harry Rohrs, Traffic A; William Murtagh, Traffic B; Edward Whalen, Traffic B; William Flannery, Traffic B; Fred Attanasio, Traffic C; Edward Seeley, Traffic C.

Leaves of absence with full pay: Surg. D. H. Morris, 12th Dist., for one day, from 12 Noon, May 30, 1919, to be deducted from vacation. Without pay: Patrol. J. L. Ryan, 4th, for one day, from 4 P. M., May 30; A. J. Huestis, 43d, for one day, from 8 A. M., May 30.

Applications for full pay while on sick report approved: Lieut. W. T. Meehan, 53d, from 9:50 A. M., May 18, during disability; Patrol. T. J. Lang, 10th, from 10:30 P. M., May 23, during disability; L. O. Carey, 22d, from 2:45 P. M., May 20, during disability; G. A. Miller, 51st, from 11:35 A. M., May 20, during disability; J. F. Fitzsimmons, 70th, from 11:15 P. M., May 11, to 12 Noon, May 15; Abraham Hirschewitz, 95th, from 11:10 P. M., May 19, during disability; W. L. Beck, Traffic Div., Sub. B, from 5:20 P. M., May 20, during disability; J. R. Shaw, Traffic Div., Sub. D, from 4:45 P. M., May 17, during disability; W. P. Dickson, Traffic Div., Motorcycle Squad No. 1, from 11:15 P. M., May 14, during disability.

Fire Department.

Detail to attend funeral of Fireman 1st grade W. H. Breuer, of H. & L. Co. 112, from his late residence, 756 Macon Street, Brooklyn, at 2 P. M., Sat., May 31. Members of H. & L. Co. 112 will act as funeral escort and pallbearers. They will report, in full uniform, at the above residence, at 1.30 P. M., and, after services, will accompany the remains a reasonable distance, when detail will be dismissed and return to quarters. The Chief of the 37th Battalion will detail an officer, a competent chauffeur and a tillerman, and the Chiefs of the 39th, 44th and 46th Battalions, two men each, to report at the quarters of H. & L. Co. 112, at 1 P. M., for duty during the absence of that company. The members of the Department Band will report to Fireman A. J. Muir, at the quarters of H. & L. Co. 112, at 1.30 P. M. on the above date.

Having applied for, and in accordance with law, leave of absence, with pay, for 24 hours, from 8 A. M., May 30, is hereby granted to the following: Chief of Battalion, H. P. Kirk, 31st Battalion; Capts., M. P. Fitzpatrick, Eng. 9; Charles Rieth, Eng. 11; W. J. Mulvey, Eng. 53; Frederick Murray, Eng. 57; H. J. Joyce, Eng. 93; Leonard Gebhard, Eng. 223; L. A. Roberts, Eng. 254; F. J. Moore, H. & L. 102. Lieuts. T. J. Corbally, Eng. 41; G. J. Sammons, Eng. 48; G. J. Dressler, Jr., Eng. 46; J. J. Keane, Eng. 55; T. J. Egan, Eng. 74; John Kelley, Eng. 157; D. J. Sullivan, Eng. 259; A. J. Guise, Eng. 283; T. E. Coughlin, H. & L. 8; J. J. Hannigan, H. & L. 10; F. G. Rowe, H. & L. 15; J. T. Daniels, H. & L. 24; F. A. Lennon, H. & L. 26; O. J. Kline, H. & L. 128; F. A. Beyer, H. & L. 132.

Engineers of Steamer, F. T. Lynch, Eng. 18; J. F. Thornton, Eng. 33; P. R. Fortsch, Eng. 37; F. T. Leonard, Eng. 39; J. H. McCann, Eng. 57; D. J. Fellows, Eng. 57; A. F. Lilly, Eng. 63; Bernard Morris, Eng. 80; J. J. Hughes, Eng. 83; F. A. Paulus, Eng. 86; John Petz, Eng. 88; Richard Kemper, Eng. 153; T. J. Cunningham, Eng. 157; Frank Brownley, Eng. 206; H. J. Downward, Eng. 213; R. J. Riescher, Eng. 215; Herman Oldenburg, Eng. 216; Frank Ulrich, Eng. 222; Tony Ottmann, Eng. 225; P. L. Hoffmann, Eng. 236; R. J. Condon (1), Eng. 250; W. H. Lynch, Eng. 286.

Firemen 1st grade: Charles Fisher, Eng. 6; John Snyder, Eng. 14; P. A. Brennan, Eng. 18; P. S. Reynolds, Eng. 19; J. W. Timoney, Eng. 26; Thomas Hall, Eng. 37; Timothy Morris, Eng. 40; F. H. Ernst, Eng. 41; August Zeller, Eng. 46; F. J. Johnson, Jr., Eng. 47; M. F. Randolph, Eng. 58; J. A. Luddy, Eng. 53; F. P. Hamill, Eng. 53; J. F. Cummings, Eng. 57; O. J. Ryan, Eng. 57; Albert Cohn, Eng. 64; W. F. Simendinger, Eng. 66; P. J. Cahill, Eng. 66; George Roth, Eng. 71; C. F. Wade, Eng. 73; Otto Huth, Eng. 73; H. A. Vagts, Eng. 74; E. A. Reardon, Eng. 77; M. T. Dowling, Eng. 83; R. J. Walsh, Eng. 86; T. J. Wall, Eng. 88; A. J. Hagen, Eng. 132; W. F. Pritchard, Eng. 157; J. E. Collins, Eng. 209; H. N. Nohring, Eng. 214; H. F. W. Benz, Eng. 214; W. H. Casey, Eng. 216; Albert Pfund, Eng. 218; F. A. Embeck, Eng. 218; Chester Crockett, Eng. 218; W. J. Gallagher, Eng. 219; Elmer Bracken, Eng. 219; Bernard Heaney, Eng. 219; T. J. Moore, Eng. 220; P. F. O'Brien, Eng. 220; G. J. Metzler, Eng. 222; Albert Schwartz, Eng. 226; Neil Houston, Eng. 228; William Rogan, Eng. 238; Alfred Deery, Eng. 238; George Fitzsimmons, Eng. 238; Leon Favelet, Eng. 239; R. B. Gann, Eng. 241; H. M. Harrover, Eng. 244; C. F. Brown, Eng. 244; E. H. Conklin, Eng. 250; Charles Beltz, Eng. 250; J. J. Finley, Eng. 258; Anton Holterback, Eng. 259; William Welsch, Eng. 262; Daniel Eckert, Eng. 264; C. A. Kalbfleisch, Eng. 268; R. O. Bernitt, Eng. 270; T. F. Regan, Eng. 276; C. A. Montelin, Eng. 279; J. J. Nolan, Eng. 280; R. F. Reed, Eng. 280; J. H. Hein, Eng. 281; [illegible] H. Roth, Eng. 288; J. J. Murphy, Eng. [illegible]; Louis Rubin, H. & L. 2; W. E. Kroger, H. & L. 2; J. T. Dunleavy, H. & L. 4; G. E. Feth, H. & L. 6; J. J. Hurton, H. & L. 7; J. A. Behan, H. & L. 13; Alexander Ungerer, H. & L. 18; C. D. Miller, H. & L. 19; H. J. Ball, H. & L. 19; Alfred Speidel, H. & L. 20; W. L. Drescher, H. & L. 20; Andrew Ott, H. & L. 20; E. J. Walsh, H. & L. 20; J. J. Falls, H. & L. 20; J. J. Baisley, H. & L. 22; D. T. O'Keefe, H. & L. 25; Joseph Pitts, H. & L. 25; T. V. Vaughn, H. & L. 25; J. J. Fullam, H. & L. 26; J. F. DeBoe, H. & L. 26; J. B. Corrigan, H. & L. 36; J. J. Loftus, H. & L. 38; John Weiss, H. & L. 41; J. V. Murray, H. & L. 41; E. J. Geary, H. & L. 44; William Soper, H. & L. 45; George Stumpf, H. & L. 77; P. P. McDermott, H. & L. 106; John Deery, H. & L. 115; Stanislav Slama, H. & L. 115; J. F. Connelly, H. & L. 125; E. J. Lewis, H. & L. 126; Henry Miller, H. & L. 127; C. A. Vaughn, H. & L. 129; Philip Zimmer, H. & L. 132; E. F. Roscoe, H. & L. 134; G. E. Mineur, H. & L. 134; C. E. Smith, H. & L. 136; W. T. Hutcheon, Rescue 1; J. H. Keegan, Hose 4; Charles Thole, Hose 6.

Firemen 2d Grade.—J. B. Marchesi, Eng. 18; P. J. O'Rourke, Eng. 21; J. L. McCarthy, Eng. 74; R. J. Baker, Eng. 88; J. M. Breen, Eng. 237; J. J. Lally, H. & L. 2; J. B. Martin, H. & L. 2; Myles McHugh, H. & L. 2; I. I. Rosenberg, H. & L. 4; E. J. Chapman, H. & L. 28; A. J. F. Cain, H. & L. 38; R. L. Egan, H. & L. 40; E. M. T. Cullen, H. & L. 122; G. W. Carlen, H. & L. 122.

Firemen, 3d Grade.—A. Mancinelli, Eng. 9; S. E. Phelan, Eng. 18; G. M. Reitlingshofer, Eng. 218; Emanuel Frank, Eng. 218; F. H. Dieck, Eng. 218; J. L. Fuhrmann, Eng. 219; G. F. Quigley, Eng. 220; J. W. Ryall, Eng. 220; Edward Gilcher, Eng. 220; J. J. Kaufmann, Eng. 237; E. J. Hoffman, H. & L., 3; C. F. Scully, H. & L. 14; W. T. Mooney, H. & L. 20; D. A. Deasy, H. & L. 26; W. C. Fleisch, H. & L., 28; J. H. Scanlon, H. & L. 29; J. W. O. Wood, H. & L. 42; Fred Brownworth, H. & L. 111; J. J. Muldoon, H. & L. 114; W. J. Barry, H. & L. 114.

Firemen 4th Grade.—J. W. Watson, Eng. 18; J. T. Sullivan, (2,) Eng. 214; James Walsh, Eng. 238; J. F. Scully, H. & L. 22; W. C. Pedersen, H. & L. 26.

Revocation of indefinite leaves of absence, to take effect 8 A. M. June 1, they having been honorably discharged from the army: Firemen 1st grade, J. E. Sullivan, Eng. 67; fireman 2d grade, N. C. Zielinski, H. & L. 80; fireman 2d grade, L. R. Swift, Eng. 86.

The members of the Department Band will be granted 36 hours' leave of absence, from 8 A. M., June 2. This to be in conjunction with their regular 36-hour leave of absence from 8 P. M., June 3, 1919.

Revocation of designation as Acting Chief of Battalion, to take effect 8 A. M., May 30, Capt. Patrick Toman, Eng. 201.

Designation.—Capt. J. J. Cashman, Eng. 278, as an Acting Chief of Battalion, to take effect 8 A. M. May 30.

Revocation of detail, to take effect 8 A. M. May 30; Fireman 1st grade J. P. Rudden, H. & L. Co. 48, to the Deputy Chief of the 7th Div., as driver.

Detail, to take effect 8 A. M. May 30: Fireman 1st grade Sebastian Bucher, Eng. 64, to the Deputy Chief of the 7th Div., as driver.

Appointed as 4th grade firemen, with compensation each at the rate of $1,200 per annum, to take effect 8 A. M. June 1: Joseph Bianculli, Eng. 8; J. A. Volpe, Eng. 9; James Martino, Eng. 16; Edward Jappel, Eng. 16; Peter McPartlin, Eng. 26; N. F. Marky, Eng. 26; Thomas Behan, Eng. 27; M. J. G. Flaherty, Eng. 27; Charles Blaha, Eng. 31; R. W. Stelz, Eng. 34; Morris Montheim, Eng. 34; W. E. Le Viness, Eng. 36; J. A. Dries, Eng. 65; E. J. Loughran, Eng. 69; J. V. Hufnagel, Eng. 72; Samuel Diamond, Eng. 76; C. E. A. McCauley, Eng. 202; A. W. Bernsen, Eng. 207; C. F. Stolz, Eng. 210; F. P. McCormack, Eng. 224; C. F. Dolson, Eng. 235; M. J. Brennan, Eng. 238; Patrick Flanagan, H. & L. 14; J. W. Bonifer, H. & L. 14; J. F. Dowd, H. & L. 18; J. J. Bannon, H. & L. 20; Thomas Murray, H. & L. 22; J. J. Dowling, H. & L. 22; Lawrence Murray, H. & L. 26; William Ormsby, H. & L. 101; J. C. Willie, H. & L. 104.

Transfers, to take effect 8 A. M., June 1: Capt. William Dugan, H. & L. 16, to Eng. 278. Lieuts. G. P. Oates, Eng. 279, to Eng. 240; J. H. Owens, Eng. 239, to Eng. 279. Firemen (1st grade) Amandus Paulsen, Eng. 239 to Eng. 264; J. H. Ehlers, Eng. 204 to Eng. 265; G. F. Steinbuch, Eng. 236 to Eng. 265; T. P. Pryor, Eng. 233 to Eng. 266; G. W. Folker, Eng. 225 to Eng. 266; J. H. Tabbron, Eng. 236 to Eng. 266; W. H. Fogarty, Eng. 225 to Eng. 267; F. C. Baker, Jr., Eng. 218 to Eng. 267; O. M. Barker, Eng. 230 to Eng. 268; J. S. Geitlinger, Eng. 283 to Eng. 268; J. S. Holdsworth, Eng. 237 to Eng. 268. Firemen (3d grade) A. E. Pfister, H. & L. 107 to Eng. 264. Firemen (4th grade) Benjamin Schwartz, Eng. 226 to Eng. 264; J. E. J. Wilkinson, Eng. 219 to Eng. 265.

Retired: Engineer of steamer William O'Brien, Eng. 265, on an annual pension of $900, to take effect 8 A. M., June 1. Fireman (first grade) E. J. Fraser, Eng. 72, on an annual pension of $825, to take effect 8 A. M., June 1.

Special leaves of absence: Fireman (1st grade) W. R. Allen, Eng. 91, for 24 hours, from 8 P. M., May 30; Fireman (2d grade) I. I. Rosenberg, H. & L. Co. 4, for 24 hours, from 8 A. M., May 31.

Naval Orders.

WASHINGTON, May 29.—The Bureau of Navigation published the following orders today:

Edwards, Cmdr. B. C., to the Kaiserin Auguste Victoria.

Traynor, Cmdr. J. P., to 1st Naval Hosp. Winn, Cmdr. C. K., to the Nevada.

Karker, Cmdr. M. H., to Fleet Supply Base at South Brooklyn.

Hermance, Lt. Cmdr. C. H.; Townsend, Lt. G. P., and Diemer, Lt. O., to duty under D. S. N. O. T. S., at Norfolk, Va.

Robottom, Lt. Cmdr. P. K., to the Camden as Exec. Off.

Carey, Lt. Cmdr. L. C., to the New York as Asst. Fire Control Off.

Barnes, Lt. Cmdr. G. C., to the Prinz Friedrich Wilhelm as Exec. Off.

Olsen, Lt. Cmdr. A. G., to command the Sproston when commissioned.

Uberroth, Lt. Cmdr. F. E. P., to Naval Torpedo Station at Newport, R. I.

Cobb, Lt. Cmdr. C. H., to command the Walker.

Hall, Lt. Cmdr. R. A., to the Renshaw as Exec. Off. when commissioned.

Oates, Lt. Cmdr. E. T., to command the McKenzie when commissioned.

Knox, Lt. Cmdr. F. M., to Naval Academy. Chase, Lt. Cmdr. N. B., to command the Naval Air Station at Chatham, Mass. Thom, Lt. Cmdr. J. C., to Naval Insp. of Ord. in charge of Kuahua Island. Herrell, Lt. C. G., to the Wisconsin. Collins, Lt. R. H., to Wash. Naval Hosp. Bert, Lt. J. B., to 4th Naval Dist. Hosp. Moore, Lt. S. N., to the Crane as Exec. Off. Browning, Lt. M. R., to the McKean. White, Lt. H. J., to the Calhoun as Eng. Off.

Richards, Lt. F. G., to the Mugford as Exec. Off.

Rodgers, Lt. B. J., to the Delaware. Carey, Lt. C. E. C., to the Morris as Exec. Off. when commissioned. O'Brien, Lt. F. K., to the Bagley as Exec. Off. when commissioned. Lower, Lt. F. L., to the McKenzie as Exec. Off. when commissioned. Lewis, Lt. L. S., to the R-17. Bates, Lt. R. W., to the Sproston as Exec. Off. when commissioned. Sobel, Lt. H. R., to the Michigan. Richmond, Lt. J. O'D., to the Delaware. Teasley, Lt. W. A., to the Lamberton as Exec. Off. Roth, Lt. L. J., to the Benham as Exec. Off. Henifin, Lt. L., to the Michigan. Reffield, Lt. H. J., to the Ward as Eng. Off. Moss, Lt. J. M., to the New York. Hathaway, Lt. C. O., to the Virginia.

The Civil Service.

City.

Applications for inspector of licenses, male and female, grade two, will be received from June 6 to June 27. Applications for physician (clinic,) grade one, will be received from June 9 to June 30. Applications for laboratory assistant (bacteriology,) will be received from June 5 to June 26, and for stockkeeper's helper from June 5 to June 26.

United States.

The Commission announces for July 1 an examination for pattern maker, for men. A vacancy in the Government Printing Office, Washington, D. C., at sixty cents an hour will be filled from this examination. Competitors will not be required to report for examination at any place but will be rated on physical ability, 40, training and experience, 60. Applicants must show that they have served an apprenticeship or the equivalent as pattern makers (wood,) and in addition that they have had at least one year's journeyman experience as pattern maker. They must have reached their twentieth birthday on the date of the examination.

Education Notes.

The Board of Education has ordered that a letter of reprimand be sent by the Superintendent of Schools to Miss Clara C. Calkins, Principal of P. S. 6, Brooklyn, for her statements of alleged oppression of teachers by various Principals in connection with salary legislation.

The following-named teachers have been transferred: Abraham Morris, from P. S. 34 to P. S. 7; Irving L. Cohen, from P. S. 12 to P. S. 7; Charles W. Laffin, from P. S. 148 to P. S. 7, and Juliet C. Allen, from P. S. 106 to P. S. 12.

Alice F. Halpin, acting teacher in charge of P. S. 49, the Bronx, has been granted compensation at the rate of $500 a year in addition to her regular salary in Schedule B1, for her extra work involved in the supervision of the school in the Colored Orphan Asylum.

Frank M. Bennett has been appointed as a teacher in the probationary school, (P. S. 120, Manhattan.)

Bernice L. Beyer and Margaret J. Harris have been appointed teachers of millinery respectively in P. S. 119, Manhattan, and P. S. 158, Brooklyn.

The usual monthly conference of ungraded class teachers will not be held at the Stuyvesant High School in June. A typographical error in THE TIMES of yesterday had it that the conference would be held.

Anna H. Wilcox and S. R. Parker have been appointed to serve, if needed, in the evening high schools during 1919.

Jane Shaw has been appointed as a recreation and community centre teacher for 1919.

Wills for Probate.

SAMUELS, JACOB, 254 West 82d Street, (May 16); value of the property over $100,000, with no real estate. To the Federation for the support of Jewish Philanthropic Societies of New York is bequeathed $2,500. Legacies of $500 each are provided for St. Joseph's Hospital, of Paterson, N. J.; the Paterson General Hospital; the Paterson Orphan Asylum. The Congregation B'nai Jeshurun of Paterson, and the Jewish Foster Home of Philadelphia. To his widow, Elsie L. Samuels, is left all his personal effects. He makes no financial provision for the widow, stating in the will that he has provided amply for her support prior to the making of the will. One-quarter of the residuary estate is bequeathed to his son, Donald L. Samuels, and another quarter goes to his daughter, Eleanor S. Adler. The remaining half of the residuary forms a trust fund, the income of which is to provide for the education and support of the son Donald until he is twenty-one. He is then to receive one-half the principal, with all accrued income, and at the afe of thirty is to receive the balance.

SEWARD, ANNA M., widow of Fred W. Seward, and a relative of William H. Seward. The deceased leaves all of her furniture and personal belongings to Kenneth M. Gibson, the husband of her deceased sister, May W. Gibson, while real estate is bequeathed to another brother-in-law, William H. Seward, of Auburn, N. Y. To the latter is left one-half of the residuary estate, and the remaining half to her nephew, Kenneth M. Gibson, Jr., of 27 Washington Square. The petition gives the value of the estate at over $1,000 in real and over $5,000 in personal property.

THE WEATHER

WASHINGTON, May 29.—There are evidences of the resumption of normal movements of areas of high and lower pressure across the United States, as shown by the weather map of Thursday night. At that time there was a storm of considerable intensity over the Canadian Maritime Provinces, and another over the Rocky Mountain region, and areas of high barometer over the Great Lakes and on the North Pacific Coast. The warm wave over the Pacific States and the Rocky Mountain region was broken during Thursday, but warm weather continues over the Northern States westward to the Missouri Valley. During the last 24 hours there were general showers in the South Atlantic and Gulf States, Tennessee and Arkansas and local rains over the western plateau, the north Rocky Mountain region, and on the North Pacific Coast.

In the Middle Atlantic and New England States the weather will be fair and not quite so warm Friday and fair Saturday.

Winds for Friday and Saturday: North Atlantic, fresh west and northwest winds and fair weather; Middle Atlantic, moderate west winds and fair weather; South Atlantic, East Gulf, and West Gulf, moderate to fresh east and southeast winds and showery weather.

FORECASTS FOR TODAY AND SATURDAY.

Northern New England—Fair Friday and Saturday.

Southern New England—Fair and not quite so warm Friday. Saturday, fair.

Eastern New York—Fair Friday; not quite so warm in southern portion. Saturday, fair.

Eastern Pennsylvania, New Jersey, Delaware, Maryland, and District of Columbia—Fair and not quite so warm Friday. Saturday, fair.

Western Pennsylvania, Western New York, and Ohio—Fair Friday and probably Saturday; no change in temperature.

The temperature record for the twenty-four hours ended at 11 P. M., taken from the thermometer at the local office of the United States Weather Bureau, is as follows:

	1919.	1918.		1919.	1918.
3 A. M.	59	68	4 P. M.	90	68
6 A. M.	59	66	6 P. M.	90	62
9 A. M.	68	65	9 P. M.	84	58
12 M.	82	66	11 P. M.	80	56

This thermometer is 414 feet above the street level. The average temperature yesterday was 74; for the corresponding date last year it was 62; average on the corresponding date for the last thirty-three years, 64.

The temperature at 8 A. M. yesterday was 64; at 8 P. M. it was 86. Maximum temperature, 90 degrees at 5 P. M.; minimum, 58 degrees at 4:30 A. M. Humidity, 65 per cent. at 8 A. M.; 26 per cent. at 8 P. M.

The barometer at 8 A. M. yesterday registered 30.03 inches; at 8 P. M. it stood at 29.84 inches.

Fire Record.

A. M.	Loss.
5:49—159-161 E. 126th St.; Royal Storage Warehouse Co.	Not given
7:45—861 1 Av.; Jacob Berowitz	Slight
10:45—325 E. 100 St.; L. Weil	Slight
11:40—56 St. and 3 Av.; auto	Slight
P. M.	
1:10—234 Cherry St.; S. Olapa	Not given
1:45—237 Monroe St.; M. Lopet	Slight
2:35—Broadway and Pearl St.; (car,) N. Y. Railways Co.	None
2:40—4 West 40 St.; Wm. Saunders	Slight
3:15—444 E. 78 St.; A. Lerios	Not given
4:40—2,104 Vyse Av., Bronx; Harry Sanders	Not given
5:15—168 St and Webster Av., Bronx; A. J. Schwartzler	Slight
5:30—527 W. 124 St.; S. Lipschitz	Slight
5:40—Ex 187 E. 8 St.; M. Dorlan	None
6:19—177 Lewis St.; Benj. Holzman	$15,000
6:20—Division and Market Sts., (elevated,) 2d Av. R. R. Co.	Not given
8:05—138 W. 25th St.; A. Whantel	Slight
8:45—108 W. 86 St.; G. Schneider	Slight
9:00—53 Barclay St.; Thornburn Seed Co.	None
9:10—92 E. B'way; J. Goldman	Slight
9:15—322 E. 59 St.; A. Jearis	Slight
9:25—59 Goerck St.; Harrison Ice Cream Co.	Not given
9:30—1,750 Washington Av.; J. Genossky	Not given
9:35—32d and 11th Av., (car;) N. Y. C. R. R.	Slight
11:20—64 Walker St.; Heigar Delicatessen Store	Slight

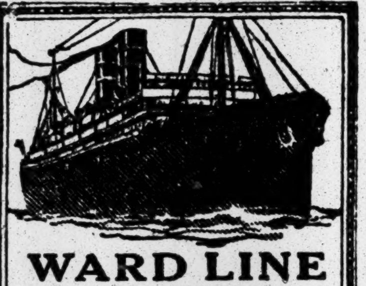

WARD LINE

Direct service on fast twin-screw steamers from New York to

HAVANA } WEEKLY
MEXICO } SAILINGS

To Progreso, Vera Cruz and Tampico.
Regular Sailings to Nassau, Bahamas.
Literature and full information on request.
New York and Cuba Mail S. S. Co.
Foot of Wall Street, New York.

INTERNATIONAL MERCANTILE MARINE LINES

AMERICAN

PHILADELPHIA—LIVERPOOL

Northland...May 31 | Haverford...July 10

LEYLAND

BOSTON—LIVERPOOL
Only One Class Cabin

Bohemian...June 4 | Bohemian...July 12
Winifredian..June 10 | Winifredian..July 19

WHITE STAR

NEW YORK—LIVERPOOL

Adriatic.....June 16 | Baltic.........June 24
Lapland.....June 21 | Celtic.........June 28

Offices, 9 Broadway, New York

HOLLAND-AMERICA LINE

NEW YORK to ROTTERDAM
via Plymouth & Boulogne-Sur-Mer

S. S. ROTTERDAM.........June 12
S. S. NEW AMSTERDAM....July 2
S. S. NOORDAM............July 16

For Rates and Further Information Apply General Passenger Office, 24 State St., N. Y.

NIAGARA TO THE SEA.

The all-water route. For illustrated guide, address John F. Pierce, Dept. 102, Canada Steamship Lines, Montreal, Canada.

COASTWISE STEAMSHIP LINES—For all points South, Old Dominion, Savannah, Southern Pacific Lines—For passenger information apply to Consolidated Railway ticket offices or Companies' offices.

FRENCH LINE

Compagnie Generale Transatlantique
Express Postal Service
NEW YORK—FRANCE
WEEKLY DEPARTURES.
Company's Office, 19 State St., New York. Phone Bowling Green 750.

SPANISH ROYAL MAIL LINE
(COMPANIA TRASATLANTICA)
FREQUENT SAILINGS. Direct to Vigo, Corona, Gijon & Santander; Cadiz & Barcelona; Havana & Vera Cruz.
L. LLANSO, Agt., Pier 8, E. R. Tel. Hanover 210

NIPPON YUSEN KAISHA
To JAPAN, CHINA, MANILA
Passenger and Freight Services.
120 BROADWAY, NEW YORK.

U. S. MARSHAL'S NOTICES.

UNITED STATES DISTRICT COURT, Southern District of New York.—At the suit of the United States demanding forfeiture thereof under the provisions of Sections 3061 and 3062 R. S. U. S., and Act of November 21, 1918, I have seized and hold One Ford Motor Truck. Notice is hereby given that the cause is appointed for trial at the U. S. Court and Post Office Building, Manhattan, New York, on June 9th, 1919, at the opening of court. All persons are notified then and there to appear and defend their interest, if any, in said goods. All not appearing will be defaulted.

Dated May 22, 1919.

THOMAS D. McCARTHY,
U. S. Marshal.
FRANCIS G. CAFFEY, U. S. Attorney.

POSTPONED SALE.

UNITED STATES MARSHAL'S SALE.—I will sell at public auction on Monday, June 2d, 1919, at 12 o'clock noon, the steamships "Huron," "Minneapolis," and "St. Paul," their engines, &c., said steamships to be sold at U. S. Marshal's office, Room No. 307, third floor, U. S. Court House and Post Office Building, New York City, N. Y. The Steamships "Huron" and "Minneapolis" lie at Red Hook Flats and steamship "St. Paul" lies in the lower bay.

THOMAS D. McCARTHY,
U. S. Marshal, S. D. N. Y.
Dated, New York, May 26, 1919.

SHIPPING AND MAILS

Miniature Almanac for Today.

[By the U. S. Coast and Geodetic Survey.]

Sun rises........5:29 | Sun sets.........8:18

THE TIDES.

	High Water. A.M.	High Water. P.M.	Low Water. A.M.	Low Water. P.M.
Sandy Hook	8:11	8:36	2:15	2:19
Governors Island	8:45	9:06	2:50	2:58
Hell Gate	10:26	10:34	4:37	4:45

Arrived—Thursday, May 29.

- SS Cape May, Pauillac, May 15.
- SS Cedric, Halifax, May 27.
- SS Commodore Rollins, Port Antonio, May 19.
- SS Kroonland, Brest, May 18.
- SS Liege, Antwerp, May 11.
- SS Lake Annette, Matanzas, May 25.
- SS West Eldara, Plymouth, May 2.
- SS Italia, Gibraltar, May 16.
- SS Julia Luckenbach, Bordeaux, May 16.
- SS Pastores, St. Nazaire, May 20.

Incoming Steamships.

DUE TODAY.

Italia	Marseilles	May 10
City of Savannah	Savannah	May 27
Rotterdam	Plymouth	May 21
Saranac	Barry	May 14
Cape Henry	Immington	May 10
Sorinquen	Plymouth	May 9
Kiowa	Barry	May 15
Johanna	Falmouth	May 8
Saranac	Barry	May 11
Nordic	Shields	May 13
Yosemite	St. Nazaire	May 15
Saxonia	Brest	May 19
K. I. Luckenbach	Bordeaux	May 17
Santa Clara	Bordeaux	May 18
Great Northern	Brest	May 23
Ryndam	St. Nazaire	May 19
Mobile	Brest	May 20
Pueblo	Brest	May 19
Bovic	Manchester	May 17
Arnoy	Barry	May 15
West Zucker	Queenstown	May 15

DUE TOMORROW.

Lancaster	Bordeaux	May 16
New York City	Avonmouth	May 17
Louisville	Brest	May 22
Georgia	Gibraltar	May 16
Bayonne	Gibraltar	May 14
Arundo	Cardiff	May 17

DUE SUNDAY.

Polar Sea	St. Nazaire	May 9
Louisville	Brest	May 23
Norwich City	Gibraltar	May 17

DUE MONDAY.

Argentina	Marseilles	May 17
Norfolk	Bordeaux	May 18
Graf Waldersee	Brest	May 20
Lorraine	Havre	May 24
Duca d'Aosta	Marseilles	May 22

Outgoing Steamships.

SAIL TODAY.

	Mails Close.	Vessels Sail.
Kaiserin Auguste Victoria, Brest	—	12:00 M.
SAIL TOMORROW.		
Agamemnon, Brest	—	8:00 A.M.
America, Brest	—	8:30 A.M.
SAIL SATURDAY.		
Seattle, Brest	—	—
Valacia, London	—	—
Presidente Wilson, Naples	9:30 A.M.	1:00 P.M.
West Pool, Antwerp	8:00 A.M.	12:00 M.
Commodore Rollins, Pt. Antonio	7:00 A.M.	10:00 A.M.
Tocony, Nassau	9:00 A.M.	12:00 M.
Atenas, Port Limon	8:30 A.M.	12:00 M.
San Juan, San Juan	8:30 A.M.	12:00 M.
San Jacinto, Havana	9:00 A.M.	12:00 M.
Panama, Pt. au Prince	12:30 P.M.	4:00 P.M.
SAIL SUNDAY.		
Edward Luckenbach, Brest	—	—
Prinz Friedrich Wilhelm, Brest	—	12:00 M.
Santa Barbara, Brest	—	12:00 M.
SAIL MONDAY.		
Santa Paula, Brest	—	12:00 M.
Tiger, Brest	—	12:00 M.
El Sol, Brest	—	12:00 M.
Princess Motoika, Brest	—	12:00 M.
Cape May, Brest	—	12:00 M.
Julia Luckenbach, Brest	—	12:00 M.
H. R. Mallory, Brest	—	12:00 M.
Imperator, Brest	—	12:00 M.

Foreign Ports.

Arrived.

- SS Tantalus, at Port Natal, May 22.
- SS West Queen, at Venice, May 24.
- SS Charles Braley, at Port Said, May 24.
- SS Rondo, at Falmouth, May 28.
- SS Kentuckian, at St. Nazaire, May 26.
- SS Von Steuben, at Brest, May 26.

Sailed.

- SS Santa Cecilia, from Bordeaux, May 24.
- SS Madawaska, from St. Nazaire, May 26.
- SS President Grant, from Brest, May 29.
- SS Western Star, from Barcelona, May 21.
- SS Kronprinz Gustaf Olaf, from Antwerp, May 22.
- SS Themisto, from Hull, May 25.

Transatlantic Parcel Post Mails.

Belgium—Close at 7 A. M. May 31, SS Aledo, and at 7 A. M. May 31, SS West Pool.

Gibraltar and Greece—Close at 9:30 A. M. May 31, SS Presidente Wilson.

Azores, Madeira, and Liberia—Sailings uncertain.

Germany and Austria-Hungary—Service suspended.

Transpacific Mails.

Connecting mails close at G. P. O. and City Hall Stations at 5:30 P. M. daily.

Hawaii and specially addressed letters for Philippine Islands, (via San Francisco)—SS Tenyo Maru.........June 6

Samoan Islands, Australia, and specially addressed mail for New Zealand, (via San Francisco)—SS Ventura.........June 5

Tahiti, Marquesas, Cook Islands, and specially addressed mail for Australia, (via San Francisco)—SS Moana.........June 25

Hawaii, Guam, Japan, Korea, China, Siam, Cochin China, and Netherlands East Indies close at 5:30 P. M. daily. These mails are forwarded to the Pacific Coast for dispatch to destination at the best opportunity.

Steamer "Washington Irving"

will make special trips to Bear Mountain, Newburgh and Poughkeepsie on Saturday, May 31, and Sunday, June 1

Leave Desbrosses St. 10:00 A. M.; West 42d St., 10:20 A. M.; West 129th St., 10:40 A. M.; Yonkers, 11:10 A. M. Music, Restaurant. Cool Breezes. Comfortable deck chairs.

Army-Navy Ball Game at West Point on Saturday, May 31. This steamer lands at West Point 1:15 P. M. and leaves 6:15 P. M.

Above service in addition to through steamer leaving Desbrosses St., daily, including Sunday, 8:40 A. M.; West 42d St., 9:00 A. M.; West 129th St., 9:20 A. M.; Yonkers, 9:50 A. M.; for †Bear Mountain, †West Point (except Sunday), †Newburgh, †Poughkeepsie, Kingston Point (connecting daily with Ulster & Delaware R. R.), Catskill, Hudson and Albany. †Return steamers same day from points marked †.

Hudson River Day Line

Desbrosses St. Pier   Tel. Canal 9300   New York

Special Trips - - 45 MILES UP THE HUDSON TO BEAR MOUNTAIN

TO-DAY, May 30th, SATURDAY, May 31st, and SUNDAY, June 1st

The Popular Steamers
"HIGHLANDER" AND "GRAND REPUBLIC"
Leave: Battery Pier 9 A. M., West 132d St. 9:30 A. M.
Fare Round Trip ADULTS, 85 cents; CHILDREN, 55 cents } Including War Tax
MUSIC and REFRESMENTS on BOARD.
Bear Mountain Line   Phone Bowling Green 7588

CUNARD ANCHOR

Passenger and Freight Services.

HALIFAX to SOUTHAMPTON

Aquitania.........June 2

NEW YORK to PLYMOUTH, HAVRE and LONDON

Saxonia.........June 4

NEW YORK to LIVERPOOL

Carmania.........June 5
Vasari.........June 14
Royal George.........June 24
Orduna.........June 28
Vestris.........June 28
Caronia.........July 1
Carmania.........July 5

NEW YORK to SOUTHAMPTON

Mauretania.........June 14
Aquitania.........June 28

NEW YORK to PIRAEUS

Pannonia.........June 18

NEW YORK to GLASGOW

Olympia.........June 21

21-24 STATE STREET, NEW YORK

DECORATION DAY

Outings on Swift Day Line Steamers

Hendrick Hudson and Washington Irving

Leave New York, Desbrosses St., 8:40 and 10 A. M. for KINGSTON POINT, Poughkeepsie, Newburgh, West Point and Bear Mountain and return to 42d St. Pier.

Also Str. Albany leaves West 42d St., 9 A. M.; West 129th St., 9:20 A. M.; Yonkers, 9:50 A. M., for ALBANY, HUDSON, CATSKILL, Kingston Point, Poughkeepsie, Newburgh, West Point and Bear Mountain. Orchestra and restaurant on all steamers.

Hudson River Day Line

Desbrosses St. Pier.   Tel. 9300 Canal.

Afternoon Sail Decoration Day

To Newburgh and intermediate landings on the Hudson

Str. "HOMER RAMSDELL"

Music. Restaurant. Lunch Room. Connects at West Point or Newburgh for return steamer to New York. Leaves Franklin St. 2:30 P. M., West 129th St. 3:00 P. M.

CENTRAL HUDSON LINE

Excursion Today

Str. Richard Peck
To New Haven

Lv. Pier 28, E. R., Catharine St., 9:30 A. M.
Lv. Pier 70, E. R., 22nd St., 10:00 A. M.
Good Music—Refreshments.
Round Trip Fare, (Incl. War Tax,) $1.70.
Children, 85 cents.

United States Railroad Administration
New England Steamship Lines

Up the Hudson

TODAY and SUNDAY, $1

Newburgh & Beacon, $1. Poughkeepsie, $1.50. Steamer "BENJ. B. ODELL" leaves Franklin St. 9 A. M., W. 129th St. 9:30 A. M. Music. Restaurant. Lunch Room. More time ashore at less expense.

This same trip Sat., May 31, to Newburgh & Beacon.

CENTRAL HUDSON LINE

Iron Steamboat Co

CONEY ISLAND

Schedule Subject to Change Without Notice.

LEAVE WEST 129TH STREET.
9:40, 10:30, 11:15 A. M.; 12:15, 1:15, 2:00, 2:45, 3:30, 4:15, 5:15, 6:30, 7:30, 8:30 P. M.

LEAVE PIER 1, NORTH RIVER.
10:20, 11:15 A. M.; 12:00, 1:00, 2:00, 2:45, 3:30, 4:15, 5:00, 6:00, 6:40, 7:15, 8:15, 9:30.

LVE. STEEPLECHASE, CONEY ISLAND.
†11:25 A. M.; 12:25, 1:10, †2:10, 3:10, 3:55, 4:55, *5:25, 6:10, *7:10, 7:50, 8:25, 9:25, 10:30

Trips marked * do not go to 129th St.
Trips marked † do not stop at Pier 1, N. R.
Telephone Rector 872.

THE PUBLIC BE PLEASED.

COLONIAL LINE
BOSTON By Boat & Rail $4.40
PROVIDENCE Boat Direct $2.97
ALL OUTSIDE STATEROOMS, $1.08 to $3.24.
Above prices include war tax.
Boat Leaves Pier 39, North River, Daily and Sunday at 5:30 P. M.   Phone Spring 9491.

Metropolitan Line

All the way by water. Always in sight of land

To BOSTON

via Long Island Sound, Buzzards Bay and

Cape Cod Canal

Daylight through the Canal both ways.

Leave Pier 18, Foot of Murray Street, Daily (Sundays included) at 5:00 P. M. Fare $5.65 (including War Tax). Tickets and information at Wharf. Telephone Barclay 5000.

Meals. Staterooms Always the Best.

HUDSON RIVER NIGHT LINES

From Pier 32, N. R., foot Canal St., weekdays, 6 and 7 P. M.; Sundays and Holidays, 6 and 9 P. M. West 132d St., half hour later. Due Albany 6 o'clock following morning.

Fall River Line

TO BOSTON

Strs. lv. Pier 14, N. R., ft. Fulton St., daily at 5:30 P. M. Music.

NEW LONDON (NORWICH LINE) Str. lv. Pier 40, N. R., ft. Houston St., weekdays only, 5:30 P.M. Lv. Pier 70, E. R. ft. E. 22d St., 6 P.M.

RED BANK LINE   FOR HIGHLANDS, OCEANIC and RED BANK

Weekdays: Lve. Franklin St., Pier 24, 8:30 A. M., 2:45 P. M. Battery Pier, 8:55 A. M., 3:15 P. M.
SUNDAYS, Franklin St., 8:30, Battery 8:55 A. M.
TODAY Leaves Franklin St., 8:30, 9:15 A. M.
Battery Pier 8:55, 9:35 A. M.

RESORTS.

NEW YORK.

West Shore House

WHITE LAKE, N. Y.

Hungarian Cooking.

What a place for a good time. Bathing, boating, fishing, tennis, baseball, dancing. Write for booklet.   Swartz & White.

DUTCHERHOUSE and COTTAGES GOLF

PAWLING, N. Y.   LINKS FREE to Hotel Guests.

Family and Tourist House; Home Garden Supplies. L. W. Blankinship. Tel. 34 Pawling.

NEW YORK.

SARANAC INN

In the Heart of the Adirondacks.

CERTIFIED MILK.

A SUMMER RESORT of the highest character; superb cuisine; an environment socially desirable.

Located on the shore of the WONDERFUL UPPER SARANAC LAKE. Excellent State roads. Good golf. All sports and amusements at their best.

BOOKLET. Address

HARRINGTON MILLS, Manager.
JAMES E. GALBREY, Associate Manager.
UPPER SARANAC, N. Y.

Grafton Hotel

CONNECTICUT AVE. & DE SALES ST.
WASHINGTON, D. C.
European Plan, $2 per day upward.
American Plan, $5 per day upward.
HARRINGTON MILLS, Proprietor.

THOUSAND ISLAND HOUSE

ALEXANDRIA BAY, N. Y.
THE VENICE OF AMERICA.

The most delightful and convenient location in the Thousand Islands. Fine fishing and motor boating.

The starting point of all principal water sports. Finest auto roads from all points East or West.

Booking office, Room 200, at 489 Fifth Avenue, N. Y. Telephone Vanderbilt 3410 until June 15th.

WILLIAM H. WARBURTON,
Proprietor.

MILLBROOK INN

MILLBROOK, N. Y.

NOW OPEN.

Stop and enjoy good golf on the well-kept, sporty course adjoining the inn. A pleasant place to spend a week-end or a season. Rooms single or en suite, with or without bath. 83 miles from New York. Booklet and road map on application.

Phone 8 Millbrook.

M. E. SNIFFEN,
Proprietor Hotel La Salle,
30 East 60th St., New York.

HOTEL GRAMATAN

28 Minutes from Grand Central. 60 Electric trains daily. City conveniences in the country. Golf—Grill—Tennis, Saddle Horses. Daily concerts. Dancing.

HOTEL GRAMATAN,
Lawrence Park, Bronxville, N. Y.

Hotel Champlain

Bluff Point, N. Y.

On Lake Champlain.

Fireproof. 18 hole golf course. Motor Boating, Tennis, Fishing, Dancing. Concrete garage. Excellent cuisine, American Plan. Mr. J. P. Greaves of Florida East Coast Hotels, Manager.

New York Booking Office, 243 Fifth Ave.

ELEPHANT INN

Somers, Westchester County, N. Y.

Ideal day's motor trip from New York. Excellent Sunday dinner served. The Inn is renowned the country round. Old-fashioned Colonial furniture on sale. Telephone Croton Falls 122.

MOHEGAN INN

MOHEGAN LAKE, N. Y.
NOW OPEN.

NEW YORK—Long Island.

CRYSTAL LAKE HOUSE, Freeport, L. I. Commuting distance to New York; large rooms; tennis, bathing, fishing; season bookings.

HOTEL LORRAINE

EDGEMERE, L. I.

NEW YORK—Adirondacks.

ADIRONDACKS

Grand View Hotel

LAKE PLACID, N. Y.

OPENS JUNE 24TH. Every convenience to meet the requirements of refined people; exceptional table; orchestra; private baths.

FURNISHED COTTAGES FOR RENT.

All out of door Adirondack diversions. Circular.

M. B. MARSHALL, Mgr., Lake Placid, N. Y.

Sacandaga, N. Y. In the Lower Adirondacks.

ADIRONDACK INN

Opens July 1. Elevator; garage; grillroom; steam heat; orchestra, dancing; boating, bathing, tennis; State roads. Golf. Write for booklet. N. Y. Office, 18 West 25th St. Phone Farragut 8960. J. T. BUTTERFIELD, Mgr.

Saratoga Springs.

GRAND UNION HOTEL Saratoga Springs, N. Y.

Opens June 21. H. P. BURNEY, Manager.

THE PINES,

Lake Placid, N. Y. Adirondacks. American Plan. Best French Cuisine. All outdoor sports. $20 to $35 per week. Open May 1 to Nov. 1. B. E. de Murg, Prop.

NEW JERSEY.

Hotel Beechwood

Summit, N. J.

Five minutes from depot. Easy commutation via D., L. & W. and Hudson Tubes. Misses Gilian & Edwards, also of Edgewood Inn, Greenwich, Conn.

OPEN ALL YEAR.

IDEAL COUNTRY HOME

Hotel Montclair

MONTCLAIR, N. J.
MOST DELIGHTFULLY SITUATED RESIDENTIAL HOTEL IN NEW YORK'S SUBURBS.
OPEN THE ENTIRE YEAR.
FREDERICK C. HALL COMPANY

The New Columbia

On the Ocean Front, Belmar, N. J.

Catering to the Best Clientele. Modern; capacity 500; music; elevators to street level; garage; write for booklet.

H. B. CHURCHILL, Mgr.

The Monmouth BY THE SEA

Spring Lake, N. J., FRANK C. MOORE, Mgr. Open June 19. N. Y. Booking Office, 8 W. 40th St.

NEW JERSEY—Atlantic City.

ALAMAC HOTEL

FIREPROOF

OCEAN FRONT, IN THE HEART OF ATLANTIC CITY.
AMERICAN AND EUROPEAN PLANS
Hot and Cold Sea Water Baths.
Grill, Orchestra, Dancing, Garage.
MACK LATZ CO.
Also ALAMAC in-the-MOUNTAINS (formerly The Breslin) LAKE HOPATCONG, N. J.

HOTEL CHELSEA

Occupying entire block of ocean front, in the fashionable Chelsea section; 300 bed chambers with private baths, (fresh and sea water.) High class orchestra, cafe, grill, &c. French chefs. Golf privileges. Autos meet trains. Booklet. Open all year.

J. B. THOMPSON & CO.

Marlborough-Blenheim

THE LEADING RESORT HOUSE OF THE WORLD
ATLANTIC CITY, N. J.
"THE NATION'S HEALTH SHOP"
HEALTH IS EFFICIENCY
A Germicide Climate and Clean Streets
No Dust. No Dirt. Innumerable Outdoor Recreations and Indoor Entertainments
Ownership Management Josiah White & Sons Co.

THE WARREN

ON THE OCEAN
SPRING LAKE BEACH, N. J.

A house that's "different" in its fine appointments, unusual and artistic decorations, homelike atmosphere and service. Surrounded by green lawns and gardens, at the edge of the sea. Open June 18. For reservations address W. B. Stubbs, Norece Hall, 114 West 79th St., New York. Tel. 7140 Schuyler.

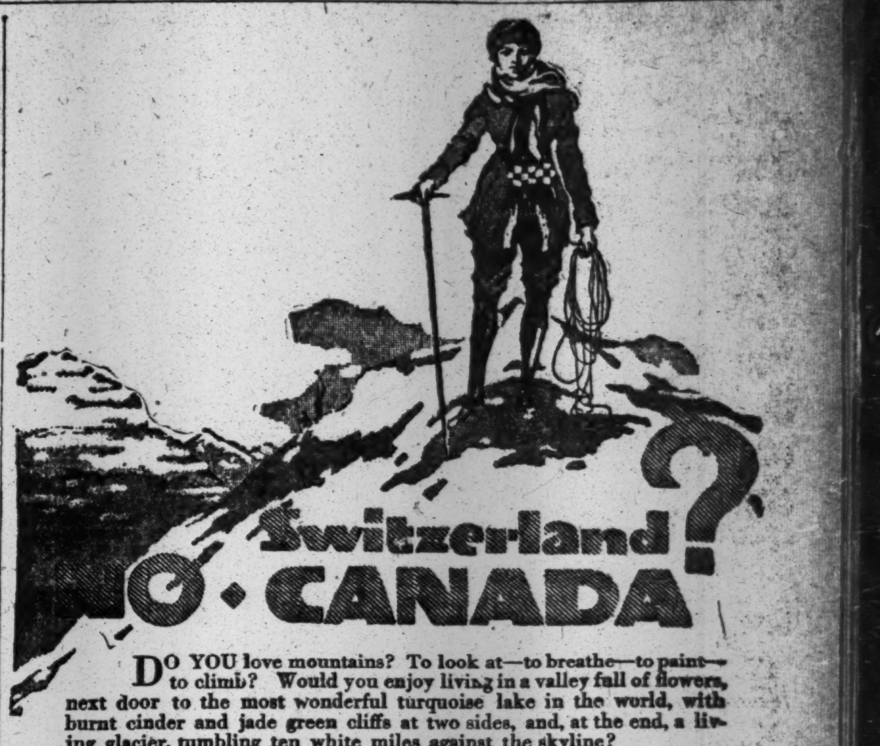

DO YOU love mountains? To look at—to breathe—to paint—to climb? Would you enjoy living in a valley full of flowers, next door to the most wonderful turquoise lake in the world, with burnt cinder and jade green cliffs at two sides, and, at the end, a living glacier, tumbling ten white miles against the skyline?

If so—Lake Louise is waiting for you. Summer in the valley, spring on the lower levels, eternal winter on the roof of the world.

And—by the way—you couldn't find a more satisfactory hotel anywhere—or a better chef. Real Swiss guides too. Three hundred miles of trails. And everything in ponies from a trained featherbed to a mountain goat in horsehide.

Want to know more? All the questions you could think of are waiting to be answered at the

CANADIAN PACIFIC RAILWAY TICKET OFFICE

PHONE, MADISON SQUARE 6640
Or write for Resort Tour No. 119
1231 Broadway   New York City

All information concerning Canada furnished on request. Canadian newspapers on file.

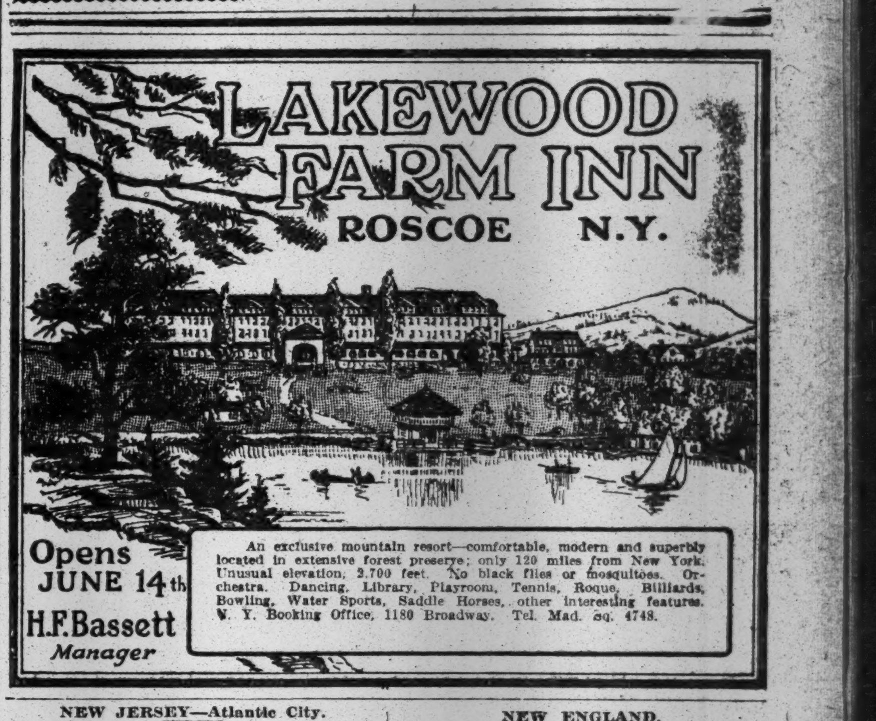

An exclusive mountain resort—comfortable, modern and superbly located in extensive forest preserve; only 120 miles from New York. Unusual elevation, 2,700 feet. No black flies or mosquitoes. Orchestra. Dancing, Library, Playroom, Tennis, Roque, Billiards, Bowling, Water Sports, Saddle Horses, other interesting features. N. Y. Booking Office, 1180 Broadway. Tel. Mad. Sq. 4748.

NEW JERSEY—Atlantic City.

ROYAL PALACE

HOTEL AND COTTAGES
on the beach ATLANTIC CITY, N.J.
Concerts Afternoons and Evenings
NEAR ALL PIERS AND AMUSEMENTS
Capacity 600. Diet Kitchen.
Open All Year   S. Hanstein, Prop.

Hotel Biltmore

(Formerly Westmont)

Rhode Island Ave., Near Boardwalk. All outside rooms. Suites with bath. Orchestra, Dancing. Capacity 250. Ideal fall and winter resort. Under new management. [illegible]

THE WILTSHIRE

Virginia Ave. and Beach. Ocean view. Capacity 350. Private baths, running water in rooms; elevator, etc. Amer. plan, [illegible] up. Special weekly. SAMUEL ELLIS.

Hotel Absecon

VIRGINIA AVENUE NEAR BEACH. FIREPROOF.

Private baths, running water. Elevator. $3.50 up daily; $18 up weekly. Booklet. O. D. PAINTER.

Hotel Rio Grande

NEW YORK AVE. ONE BLOCK FROM BOARDWALK. Fireproof. Center of Amusement District. Private Baths. [illegible] Elevator. Running Water. Rooms with Bath. Garage. M. M. McCALL, Owner-Prop.

Hotel STRAND

FIREPROOF
On the ocean front
Capacity 500 Always open
Sea water in all private baths. Orchestra.
COURTESY · SERVICE · COMFORT

Hotel Loraine,

St. Charles Place and Beach. Fresh and sea water baths. [illegible] Superior table; Early rates; [illegible] A. E. WAGNER, Prop. W. R. LAYTON, Mgr.

NEW JERSEY—Asbury Park.

SPEND DECORATION DAY AT THE PLAZA HOTEL and famous Grill on the Ocean Front. ASBURY PARK, N. J. Headquarters for Auto Tourists. European Plan. Modern Garage.

NEW ENGLAND.

Equinox House

Manchester-in-the-Mountains
VERMONT
OPEN JUNE 14
Booking Office:
The Lorraine, 5th Ave. and 45th St.

HOTEL ASPINWALL

LENOX, MASS.
High and Cool in the Berkshires.
A HOTEL OF DISTINCTION
Opens June 14. Elevation 1400 feet. [illegible]
HOWE & TWOROGER, Managers.
Winter Resort, Princess Hotel, Bermuda.

Granliden Hotel

LAKE SUNAPEE, N. H.

Gateway to the White Mountains. Golf, tennis, boating, bathing, fishing, dancing, &c. On [illegible] Write for circular. W. W. BROWN, Ritz-Carlton Hotel, New York.

BRETTON WOODS

WHITE MOUNTAINS, N. H.

The Mount Pleasant, Opens June 19th, Closes October 1. C. J. DUNPHY, Mgr.
The Mount Washington, Opens July 1, Closes Mid-October. C. J. ROOT, Mgr.
Booking Office, 243 Fifth Ave., New York.

Tower House and Cottages

SOUND BEACH, CONN.

Ideal Country Surroundings.

Bathing, tennis, shady grounds; unexcelled meals. Weekends. Mrs. STEBBINS.

Social and Scenic Centre of White Mts.

MAPLEWOOD HOTEL AND COTTAGE COLONY

18 Hole Golf, Trap Shooting Tournament. Booking Office, 1180 B'way, New York. [illegible]

PASSACONAWAY INN, [illegible]

York Cliffs, Maine. Open July 1. D. A. Hay, Mgr. N. Y. Booking Office, 1,180 B'way.

NEW ENGLAND.

WHITE MOUNTAINS

NEW PROFILE HOUSE

NEW HAMPSHIRE. ALTITUDE 2000 FEET. Catering to a Clientele of Highest Standard. 20 Cottages in connection. Garage. Golf, Tennis. Boating and fishing. Our own farms and dairy. ON IDEAL TOUR. OPEN JULY 1st TO SEPT. 25th.

C. H. GREENLEAF, President.
EVERETT B. RICH, Mgr.—B. R. PHELPS, Asst.
Booking Office at 1180 B'way, New York. Tel. Madison Sq. 4748.
Hotel Vendome, Boston, Same Management.

PENNSYLVANIA.

FREE ILLUSTRATED SUMMER BOOK, "Mountain and Lake Resorts," describing Delaware Water Gap, Cresco, Stroudsburg, Mount Pocono, Henryville and Delaware Valley resorts. Apply Lackawanna R. R. Ticket Offices, or send 4c. in stamps to W. P. COLTON CO., [illegible] Broadway, New York.

MONOMONOCK INN.

Mountainhome's Leading Hotel. Pocono Mts., Cresco Sta., D. L. & W. R. R. Now Open. Ideally located; excellent table. Steam heated. Rates reasonable. Booklet.

NEW WAUMBEK HOTEL & COTTAGES

JEFFERSON, WHITE MTS., N. H. Open June 28. N. Y. Office, [illegible] West 40th St., New York. Tel. Vanderbilt 2290.

The Ontwood Mt. Pocono, Pa. Modern conveniences; [illegible] ex. table; booklet. E. L. & E. V. Artman.

MICHIGAN.

MOUNT CLEMENS MINERAL BATHS

[illegible] Business Men's Association, Mt. Clemens, Mich.

WASHINGTON, D. C.

Burlington Hotel

431 Rooms with Bath, $2.50 to $5.00
WASHINGTON, D. C.

CANADA.

In NOVA SCOTIA

"Best Canoeing in the World"

Everything to Make It the Ideal Vacation

[illegible]

DAYS' JOURNEY FROM NEW YORK
Via Boston & Yarmouth S. S. Line.
[illegible]

Dominion Atlantic Railway

332 Washington Street, Boston
R. U. Parker, G. P. A.
Halifax
Nova Scotia

THE PINES, Digby, Nova Scotia. Hotel and Log Cabins [illegible] beautiful grove overlooking Digby Basin. Golf links [illegible] Sailing, Bathing, [illegible]

Now Under Management of
Dominion Atlantic Railway
Hotel Mgr. "The Pines," Digby, Nova Scotia.

DELANEY SWORN IN; NO NIXON CLASH

Transit Construction Chief Says He and Commissioner Agree on Ashland Place Connection.

OBJECTS TO THE CONTRACT

Asserts Certain Clauses Favor B. R. T. Company to Disadvantage of City.

John H. Delaney, the new Public Service Commissioner, in charge of rapid transit construction, took the oath of office before Justice Wagner of the Supreme Court yesterday, and visited his new offices at 49 Lafayette Street. He consulted with engineers and other employes of the commission who will be under his direct supervision and planned methods of procedure. He will actively assume the work of his office Monday.

Mr. Delaney was asked regarding his plans, but declined to answer any question as to the future. He denied with emphasis a published statement that he and Lewis Nixon, the regulatory Commissioner, had disagreed over the Ashland Place connection in Brooklyn. He said both he and Mr. Nixon favored the connection.

"I am not in agreement with the provisions of the proposed contract," he said, "and I doubt that Mr. Nixon would be if he were as familiar with them as I am."

Mr. Delaney said one clause in the agreement gives the Brooklyn Rapid Transit Company the right to have its present tolls for operating cars over the Brooklyn Bridge, amounting to $92,500 a year, credited to its account when the cars cease operating over the bridge. "That means," he added "that the company asks the city to make it a present of more than $5,000,000, because its contract with the city would run fifty years."

He said other concessions had been allowed to the B. R. T., including the right to build a station on city property at the entrance to the Williamsburg Bridge.

"If there is no way to get the Ashland Place connection," he said, "except by yielding to the B. R. T. in all matters, then I want the advantages which they are to have put right up to the top of the agreement, so that all can see them at first glance. I don't want them hidden as if we were trying to do something under cover.

Mr. Delaney said he would withdraw the contract from the consideration of the Board of Estimate, and substitute one which would be fairer to the city.

Mr. Delaney declined to discuss a possible increase in the rates of fare on the surface lines. He also refrained from expressing an opinion as to how long it would require to complete the dual system, an dwhat direction an extension of the etssym would take.

Commissioner Nixon repeated his statement of Wednesday that the Ashland Place connection was necessary because it would give 500,000 persons lying in central Brooklyn better transit facilities. He said he knew nothing about the details of the proposed contract, and was discussing it only on broad principles.

LOST AND FOUND.

Fifty cents an agate line.

LOST—Between 57th St., corner of 6th Av., and Globe Theatre stage door, bracelet, flexible platinum over white gold links with scroll relief, fifteen small diamonds in oval-shaped design. Reward will be paid for return to Miss Ann Orr, stage entrance Globe Theatre, 46th St., near Broadway.

LOST—Diamond bar pin, Saturday night at Ritz-Carlton or in taxi, or Sunday at Cohan Theatre or between Park Av. and theatre. Liberal reward if returned to cashier, Ritz-Carlton Hotel.

LOST—On Sunday, May 25, lizard skin bill purse, mounted with gold, containing a ten, five, and one dollar bills; reward if returned to Room 339, Hotel Commodore.

LOST—3-stone lavalliere, Monday night, between 7 and 10:30 o'clock, vicinity of 170th St., between Prospect and Stebbins Avs.; liberal reward. Mrs. Rudnick, 1,393 Stebbins Av.

LOST—Tuesday, in taxicab, brief case containing army discharge and personal papers; reward. Return to Advertising Department, Wanamaker's, Broadway and 9th.

LOST—"Miser bag" of navy blue silk and steel beads, either on 5th Av. bus or 42d St. crosstown car. Return and receive reward, R 387 Times.

LOST—Taxi, Tuesday, pocketbook, containing memorandum book, keys, soldier's photo, (keepsake;) finder keep money. Mrs. Pamplin, Schuyler 6040.

LOST.—Bensonhurst, Brooklyn, and Union Square, four leafed black enamel pin, diamond centre; liberal reward. Bath Beach 3889.

LOST—Skunk neckpiece, Riverside bus; reward. Phone Madison Square 6500, Miss Nicoll.

LOST—Diamond and platinum bar pin, May 27, between Grand Central Station and 38th St. and 5th Av; reward. Room 900, 2 Rector St.

LOST—Arm bag on 34th St.; contained two pocket books, with money, key, card with address. Mrs. I. W., 780 Madison Av., (66th St.) Liberal reward.

LOST—Gold wrist watch, "E. R.," in Chinese lettering, on bus or Schraff's, 5th Av.; liberal reward. 620 West 149th, Apt. 3D.

LOST—Platinum veil pin, 3 small pearls, vicinity Plymouth Theatre; reward. Return D. E. C. Wills, 286 5th Av.

LOST—Wrist watch, "Gruen" works, No. 685912; initialed S. H. M.; reward. Phone White, Worth 1562.

LOST—Package containing dress, hat, satin blouse, 42d crosstown-Grand Central Station, Saturday; reward. Greeley 5433, Apt. 10.

LOST—Small diamond pin, May 22, Hotel Monterey or thereabouts. Return to clerk, Hotel Monterey, 94th, Broadway; reward.

LOST—Wednesday, Riverside bus, 89th and Amsterdam Av., pearl drop earring; reward. Cone, care Nyland, 616 5th Av.

LOST—Between Penn. Station and Tiffany's, gentleman's gold, platinum chain. Return to Snead, Room 1,014, 21 State St. Reward.

LOST—Gentleman's diamond ring, three stones; liberal reward. George Doerr, 23 Mt. Hope Place, N. Y. City, near Jerome Av.

LOST—Envelope addressed Kahn, containing 3 letters; reward. Kahn Billboard, Putnam Bldg.

LOST—Wednesday, near W. 50th, eyeglasses, gold bows, case; reward. 528 West 114th.

LOST—Bag, initials W. A. R.; reward. Return Room 61, 140 West 42d St.

$200 REWARD,
return platinum bar pin, three large diamonds in centre, smaller diamonds on either side, lost May 19, between 6th Av. and 40th St. and 151st St. and Riverside Drive, or in taxi. A. R. Lee & Co., 15 William St.

$100 REWARD for return of dark brown leather bag with name inside "E. Ritzo, Ottawa, Canada," containing instruments, tools, and two books of shoe designs; taken by mistake from 23d St. Y. M. C. A. E. Ritzo, 215 West 23d St.

$100 REWARD and no questions asked for the return of diamond and black onyx brooch, lost late Wednesday night on 5th Av., between 63d and 47th Sts., to E. M. Gattle & Co., 630 5th Av.

$100 REWARD,
return horseshoe pin, containing 25 diamonds, lost May 23. Marcus & Co., 5th Av. and 45th St.

$75 REWARD.—No questions asked, for return of pearl collarette with gold slides, lost May 27 on 5th Av., between 34th and 46th Sts. Dreicer & Co., 560 5th Av.

LOST—Beaded bag; Broadway car, near 70th St.; reward. Garage, 333 West 96th.

Found.

FOUND—Money purse. Owner please answer, giving description, amount, and where lost, O 658 Times Downtown.

FOUND—In Grand Central Depot, a sum of money. Address, with full particulars, Equity, B 1052 Times Harlem.

FOUND—Tire, mounted, vicinity Van Cortlandt Park; deliver upon proof ownership. V 302 Times.

Lost and Found—Cats and Dogs.

LOST.—Red Chow dog, Friday, near West 73d St.; most liveral reward for return. Telephone, Bellack, Columbus 4500.

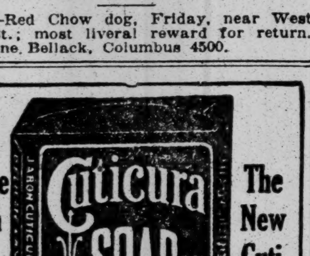

Shave With Cuticura Soap

The New Cuticura Way

Buy Cuticura Soap When You Buy A Safety Razor

And double razor efficiency. No mug, no slimy soap, no germs, no waste, no irritation even when shaved twice daily. After shaving touch spots of dandruff or irritation, if any, with Cuticura Ointment. Then bathe and shampoo with same cake of soap. One soap for all uses. Rinse with tepid or cold water, dry gently and dust on a few grains of Cuticura Talcum and note how soft and velvety your skin. Absolutely nothing like the Cuticura Trio for every-day toilet uses. Soap to cleanse and purify, Ointment to soothe and heal, Talcum to powder and perfume, 25c each. Sample each free by mail. Address: "Cuticura, Dept. 6M, Boston."

FATALLY SHOT IN QUARREL.

Labor Leader, Under Arrest, Was Seriously Wounded by Victim.

As the result of a quarrel early yesterday morning at Fifth Avenue and Fifty-fourth Street, Brooklyn, Herbert Hansen, a truckman, of 466 Forty-eighth Street, was shot and killed. Thomas Slattery, business agent of the Iron Workers' Union, who had been seriously wounded by Hansen, was under arrest last night in the Norwegian Hospital, where his condition was reported to be critical.

According to Detective John McGowan of the Fourth Avenue Station, the truckman was standing on the corner when Slattery came along in his automobile. The men had quarrelled a month ago at Coney Island, but Hansen apparently wished to renew their friendship for he invited the labor leader to go to a restaurant. Slattery declined, because of lack of time, and Hansen, said the police, became enraged and fired two shots at Slattery, who opened fire. Hansen, shot over the heart, died on the way to the hospital. The men had been friends for years, and both were well known in labor circles.

DANIELS FAVORS YEOWOMEN

But Chairman Butler and Captain Leigh Clash Over Them.

WASHINGTON, May 29.—Secretary Daniels likes the work of the 8,000 yeowomen of the navy so well that he wants to keep some of them in the service indefinitely. At any rate he is preparing to recommend that a sufficient number to carry on the clerical work of the Navy Department be retained for a year.

Chairman Butler of the House Naval Affairs Committee attacked the policy of retaining the women in uniform during a hearing to-day on the Appropriation bill, and their services were warmly praised by Captain Richard H. Leigh, acting chief of the Bureau of Navigation.

Mr. Butler said that as long as the 8,000 women were to receive salaries under the Naval Appropriation bill he would oppose the measure on the floor of the House, but if their help was indispensable he would be willing to let them remain, provided they were rated as civilian employes.

"These women have rendered splendid service," Captain Leigh told the committee, "in various branches of work, and while they cannot go to sea they enlisted and let the men go to sea. They came in at a time during the war when men could not be obtained. Today they are not keeping men out of work, and we could not get enough men to replace them in a year."

Answering Butler's criticism that the women were drilling and learning to play billiards, Captain Leigh said he was glad that some had enough energy to organize a drilling team and that they deserved praise, not censure.

BRONX TENANTS GIVE RENT FIGURES

State Housing Committee Hears Problems of Builders, Landlords, and Renters.

TO SEE ONE OWNER'S BOOKS

Two Occupants of One Building Say Rent Is to Increase from $30 to $57 a Month.

The State Legislative Committee investigating the housing situation met yesterday in the Bronx Borough Hall, Third Avenue and 177th Street, and took the testimony of landlords, builders, and tenants. The landlords and builders told of the increased cost of maintenance and of building and the tenants complained of large increases in rent.

Mrs. Emma Farwell of 895 Fairmont Place, employed in the office of the Bronx County Auditor, testified that she had been notified that by June 1 her rent will be increased from $33 to $38 a month. During the last year she said she received an increase of $100 in her salary, but her landlord heard of it and her rent went up $120. Mrs. Hazel Freund of 2,405 Grand Avenue testified that her rent had been increased from $30 to $35 a month for five rooms, and by October the rent will be $57. She said the property is owned by the Chemical Realty Company. George Doscher, a tenant in the same house, paying $30 per month for rent, said that he has also been notified that on Oct. 1 his rent will be $57.

J. Clarence Davies, a real estate operator for thirty years, laid the housing difficulty to the banking situation. He condemned the speculative builder for going into business with a small capital and desiring as much profit as possible in a short time. For this reason, he said, the speculative builder has been in the habit of building poorly constructed houses.

Senator Abeles asked if he thought that the discretionary power of Municipal Court Justices who hear landlord and tenant cases should be made more elastic. Mr. Davies replied that he did not think so, as the Judges have never yet failed to exercise their discretion, and "the humanity of Judges has hurt the proposition of owning property."

Jacob Leitner, a landlord and owner of forty houses, told of the financial troubles of the landlords. He engaged in a heated altercation with Chairman Lockwood, and was asked to submit his books for examination. The hearing will be continued tomorrow at 10 A. M.

Tenants living on 140th Street reported to the Mayor's Committee on Rent Profiteering yesterday that their rents had been raised five times since March, and that the property had changed hands four times since then, each new landlord raising the rent on taking possession.

Joseph Polstein of 115 East Seventy-eighth Street was being questioned in the office of the Mayor's Committee on Rent Profiteering yesterday, when he became so excited that a patrolman was called in to eject him.

Because Polstein refused to recognize the right of the counsel for the Mayor's committee to question him, he will be subpoenaed to appear before Commissioner of Accounts David Hirschfield, it was said.

J. S. Maxwell, a real estate agent of 3,422 Broadway adjusted rents to the satisfaction of the tenants in four large apartment houses, after a conference with the attorneys working in conjunction with the Mayor's Committee.

It was reported yesterday that the tax assessors of the city are engaged in making a secret investigation of real estate values in the city for the purpose of aiding in making a readjustment of taxation. Increasing the assessments of those landlords who are considered to be profiteering is thought by the authorities to be one method of dealing with the situation.

The Bronx Board of Trade has launched a campaign for better housing facilities in the Bronx. Borough President Henry Bruckner, at yesterday's meeting of the organization, outlined a list of improvements contemplated this Summer in the borough.

TEACHERS FORM A UNION.

Jersey City Organization Will Join the American Federation.

Following the example of teachers in Newark, teachers of Jersey City have organized a union. They met at Odd Fellows' Hall, in Bergen Square, and signed an application to the American Federation of Teachers, which is affiliated with the American Federation of Labor, for a union charter. The officers are: Chairman, Miss Adele Cox of Public School 36, and Secretary, Miss Anna B. Hayne of Public School 14.

The movement has been under way for several weeks. It began in April with addresses before the Jersey City Teachers' Association by Henry F. Hilfers, the New Jersey Secretary of the American Federation of Labor; Lawrence V. Lampson, organizer of the American Federation of Teachers, and Kenneth M. Forbes, head of the Central Labor Union of Jersey City. Charles F. X. O'Brien, Director of Public Safety, has spoken in favor of the unionizing of teachers.

IN-B-TWEEN
COPYRIGHT 1914 BY KRAUS & CO., INC., BALTO., MD.
Four Inches of a 25¢ Cigar

Not inexpensive—
but economical.

In-B-Tweens are like smoking the best part of a twenty-five cent cigar at a cost of just six cents.

5 in foil, 30c
10 in tin, 60c
Also tins of
25 and 50 cigars

For Sale Everywhere

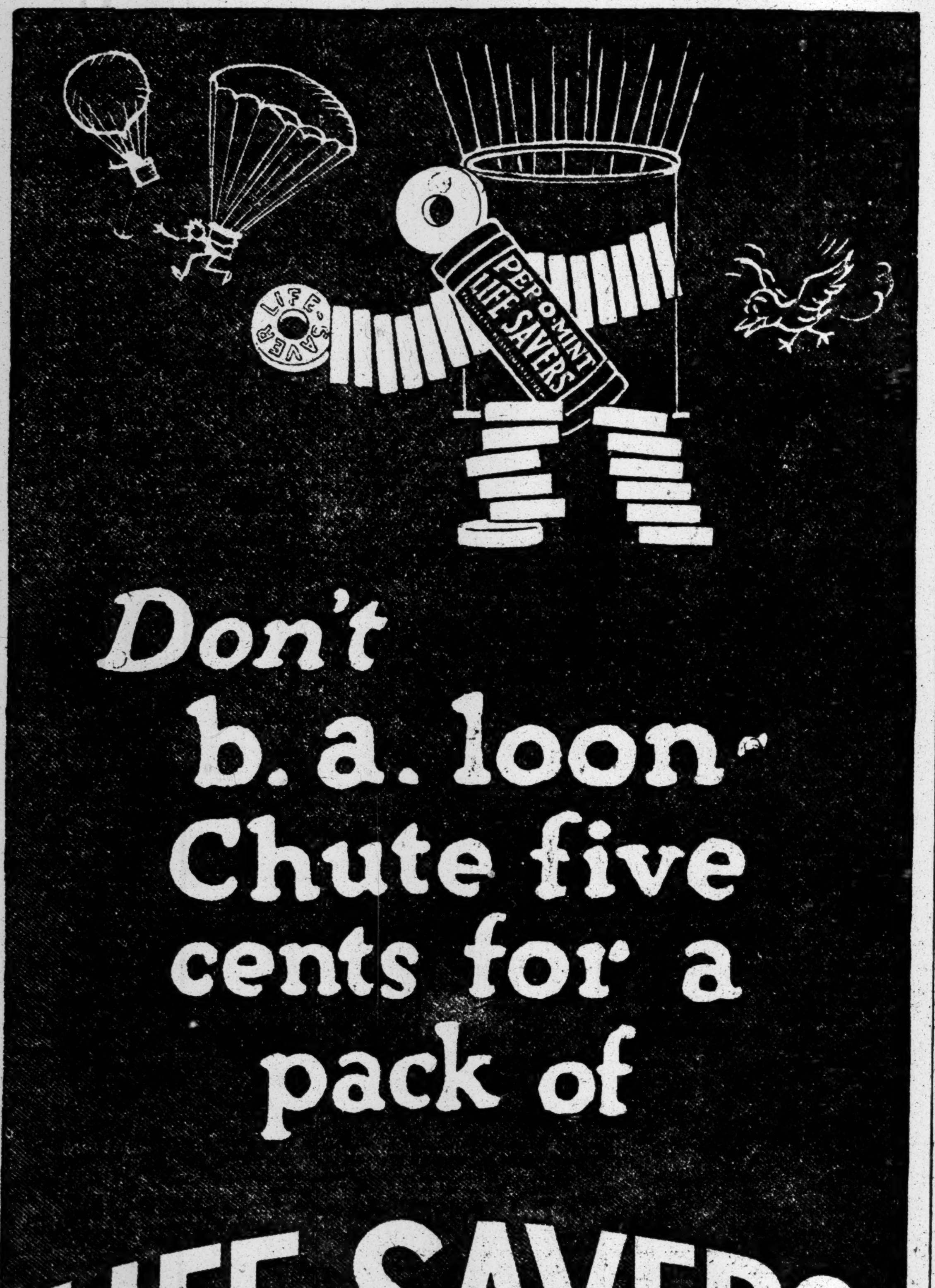

TO SEEK CONTROL OF DRUG PRODUCTION

Mayor's Welfare Committee Holds First Meeting and Plans Direct Investigations.

SAY HEROIN IS NOT NEEDED

Chairman Wanamaker Declares Action and Not Words Is Necessary to Eliminate Evil.

The Mayor's Committee on Public Welfare, organized primarily to delve into the narcotic drug situation in New York, held its first meeting yesterday in the Board of Estimate Chamber in the City Hall. Mayor Hylan opened the meeting and then turned it over to Rodman Wanamaker, Chairman of the committee, who introduced as speakers Health Commissioner Copeland, Harry E. Lewis, District Attorney of Kings; District Attorney Swann, and Police Commissioner Enright.

Mayor Hylan, in outlining the work he desired the committee to undertake, asked the committee to investigate and suggest methods that could be pursued to obtain adequate control of the manufacture of narcotic drugs. The fact that the committee will aim directly at the manufacturer and the wholesaler was further emphasized by Mr. Swann.

"We must not shirk an effort to cure this vice and eradicate it as much as possible," said Mr. Swann, "and we must investigate and find the source of this evil, and it seems to me that the manufacturer of these drugs should know to whom he sells. It may be that he doesn't want to know; it might interfere with his profits. It seems to me that we should have a judicial investigation into the manufacture, sale, and distribution of drugs. That is where I think we are going to land."

District Attorney Swann said he understood that there was no use for the manufacture of heroin, while the needed percentage of cocaine was very small. He pledged to the committee the fullest co-operation of himself and his staff.

"I think that it is action and not words we want," declared Mr. Wanamaker when he took over the meeting, "and we will go after these drug sellers just as we would after murderers, for that is what they are doing to the youths between 17 and 21 years of age."

Dr. Copeland recounted the revelations that had followed the Federal drug raids in this city. He again appealed for the assistance of reputable physicians in controlling the trafficking in drugs, and added: "The per capita consumption of narcotic drugs in the United States is 36 grains. This is a result of the life we lead—high tension and little sleep. It is emphatically an American disease."

District Attorney Lewis discussed the use of drugs as a breeder of crime. He argued that drug addiction should be dealt with by physicians instead of courts or police officers.

Commissioner Enright declared that steps should be taken to obtain an amendment to the Harrison, or Federal law. He went on to say that the crime of grand larceny, "which undoubtedly is on the increase in the city," was usually inspired by a desire to get money for drugs. He, too, asserts that the solution of the drug problem was in "an attack through the wholesalers."

Following the speeches Frank Dowling, President of the Borough of Manhattan, made a motion for the appointment of a committee to obtain legislation to check the drug traffic.

INDORSES ZIONIST TAX PLAN

Lawson Purdy Commends Program Adopted for Palestine.

Lawson Purdy, former President of the Department of Taxes and Assessments, has written a letter to Bernard A. Rosenblatt, President of the Zion Commonwealth, indorsing the program of land taxation recently adopted at the Inter-Allied Zionist Conference in London, as a fundamental institution of the Jewish Commonwealth in Palestine. In his letter Mr. Purdy said:

"A great increase in the value of land will inevitably follow the better organization, peaceful conditions and larger population. The value of land reflects all the advantages of civilization. If Zionists do not arrange to take for public use the increase in the value of the land, the financial advantage of their work will accrue to the present owners. For the success of the Zionist State, it seems to me essential that all the annual rental in excess of the rental value at present should be retained for the State."

MAYOR PROMOTES WHALEN.

Makes Secretary Commissioner of Plant and Structures.

Grover A. Whalen, who has been secretary to Mayor Hylan since he took office, was appointed yesterday by the Mayor to be Commissioner of Plant and Structures to succeed John H. Delaney, who resigned to become Public Service Commissioner of Rapid Transit Construction. Mr. Whalen was also appointed chairman of the Board of Central Purchase, created at the last session of the Legislature.

John F. Sinnott, fiance of Miss Virginia Hylan, the Mayor's daughter, was appointed secretary to the Mayor to succeed Mr. Whalen. Miss Frances W. Rokus became assistant secretary, the place vacated by Mr. Sinnott. The Mayor announced the appointments just before he left his office last evening. He made no comment upon the changes.

As chairman of the Board of Central Purchase Mr. Whalen will have the handling of city contracts valued at millions of dollars. All contracts for the purchase of food, supplies, &c., for the seventeen departments over which the Mayor has jurisdiction, will pass through Mr. Whalen's hands. The other members of the board will be named next week.

As Commissioner of Plant and Structures Mr. Whalen's salary will be $7,500. When he became secretary to the Mayor the salary of the office was reduced from $6,500 to $5,000, but at the Mayor's request, it was later put back to the original amount.

Commissioner Whalen is 33 years old, and lives at 103 Waverly Place with his wife, who was the daughter of the late Hugh Kelly. The Commissioner was born on the lower east side, and lived there until a few years ago. He was graduated from the public, high and commercial schools, and took a course in a law school, which was interrupted by his decision to enter the contracting business.

Carey Indicted in Brooklyn.

Three indictments, charging burglary, abduction and assault, were returned yesterday by the Kings County Grand Jury against John E. Carey of 17 Livingston Place, Manhattan, the manufacturer of surgical instruments, who is accused of breaking into the apartments of Helen C. Waterman, a widow, of 234 Sterling Street, Brooklyn, and taking her forcibly and scantily attired to a taxicab which conveyed her to his apartment. The incident occurred at midnight on May 9. Carey was arrested the next day. Because of a previous conviction of assault Carey was indicted as a second offender. He pleaded not guilty and was released in $5,000 bail by Judge Howard Nash. Trial was set for June 9.

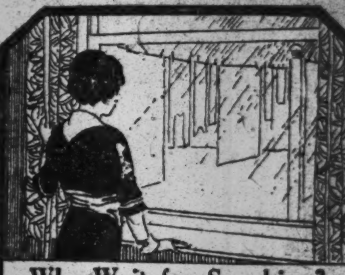

Why Wait for Sunshine?

The modern housewife will no longer be delayed on rainy wash days, or inconvenienced by indoor drying — WALLACH'S offer a new service—

SEMI-READY DRY STARCH WORK

which makes wash day a certainty. WALLACH'S call for the family wash, cleanse, starch, dry and beautifully iron all flat work, returning same promptly—at 11 cents per pound.
Money actually saved each week.

Telephone Plaza 185 for further particulars.

Wallach Laundry
330-332 East 59th Street.
"A Branch Store or Route Man always near your home."

BEARDSLEY

PHONE FOR YOUR BOND

We do the rest. Give us the facts. We relieve you of all details.

H. T. E. BEARDSLEY, Inc.
31 Liberty St., New York
Phone John 5166

SURETY BONDS

Ditto Pays for Itself Every Ten Working Days

Over in Orange, N. J., Ditto has proved a profitable buy for the Edison Phonograph Works.

There was a time when this company blue-printed and made carbon copies of all engineering specifications.

That ran into big money.

Then Ditto came along and cut down expense, increasing the efficiency of specification production by a round 40 per cent.

That means a saving equal to the cost of the machine every ten days.

See How Ditto Does It:

A boy makes an average of 33 reproductions of each of 75 sets of specifications every day.

This has shortened the time of getting out specifications by four whole days.

Now every man interested, gets a Ditto copy on the same day a change in specifications is made.

That gives plenty of time to check and correct engineering errors before actual production starts.

You realize what that means. Thousands of dollars may be saved here alone.

The Edison people also use Ditto for duplicating instruction cards for their workmen. Temporary forms, notices and reports are other regular Ditto chores.

All that means a big saving, too.

No matter what line of business you're in, Ditto will save money for you.

We'll show you gladly where Ditto will profitably apply, and at no obligation to you whatever.

Just write for the Ditto Book on your business letterhead, or phone Cortlandt 2672 for the Ditto Man.

DUPLICATOR MANUFACTURINC CO.
Hudson Terminal Building, 50 Church Street, New York City

In manifolding orders (sales or factory), invoices, purchasing requisitions, accounting forms, temporary office forms, sales bulletins, price lists, stock sheets, drawings (in as many as five colors), bills of material, card records, tags, labels and graph charts, Ditto is swiftest and cheapest.

Ditto
THE QUICKEST WAY TO DUPLICATE

Trade-Mark

The Ditto Mark
TRADE MARK